

PLAT OF SURVEY
 PART OF GOVT. LOT 3
 PART OF NW1/4-SE1/4
 OUTLOT 1, PIKE BAY
 SEC. 20, T.134N., R.29W.
 CASS COUNTY, MINN.

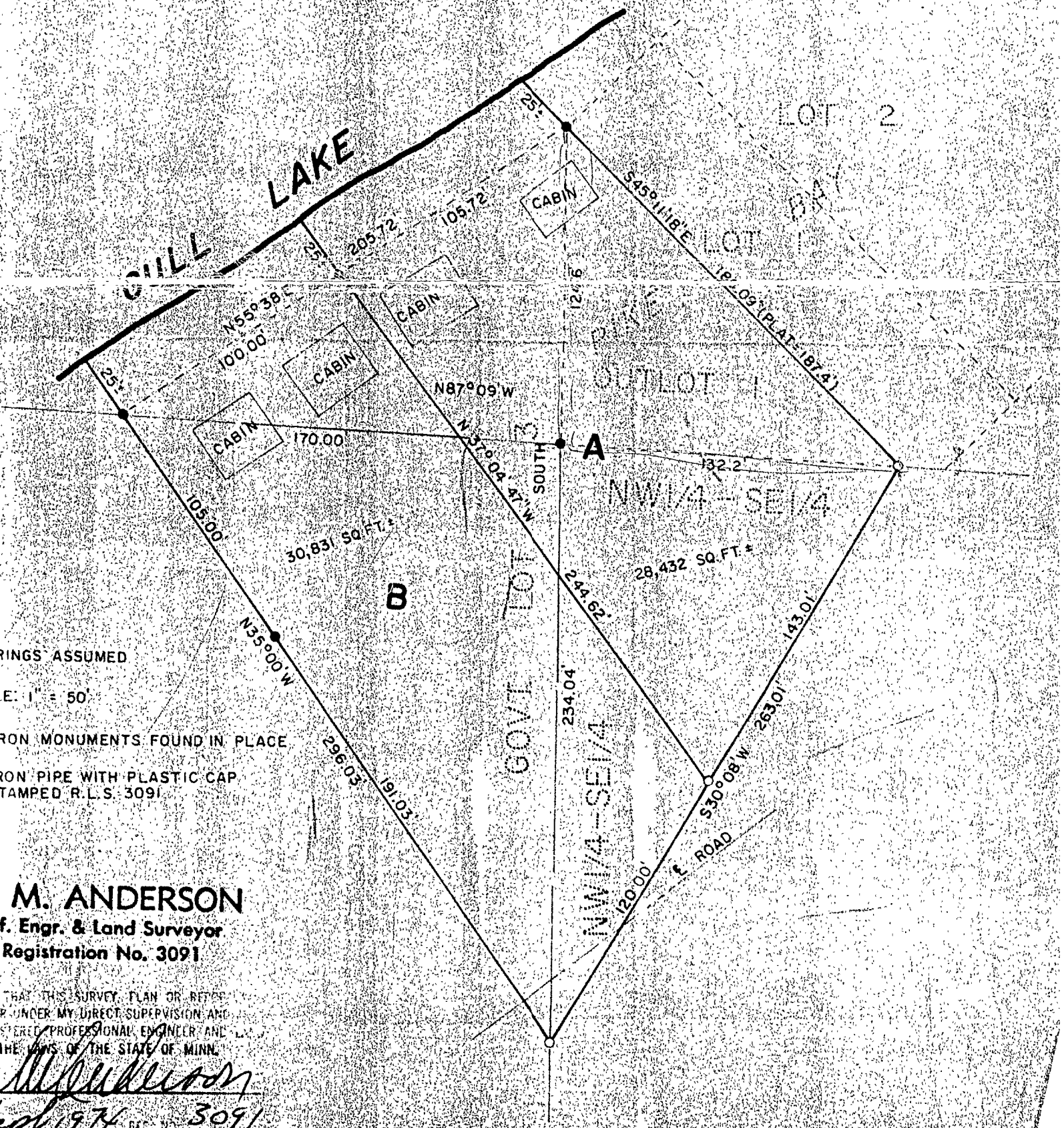

BRINGS ASSUMED

E: 1" = 50'

IRON MONUMENTS FOUND IN PLACE

IRON PIPE WITH PLASTIC CAP
 TAMPED R.L.S. 3091

M. ANDERSON
 Prof. Engr. & Land Surveyor
 Registration No. 3091

THAT THIS SURVEY PLAN OR REPORT
 WAS PREPARED UNDER MY DIRECT SUPERVISION AND
 I AM A REGISTERED PROFESSIONAL ENGINEER AND
 LAND SURVEYOR UNDER THE LAWS OF THE STATE OF MINN.

M. Anderson
 9/74 REG. NO. 3091