

CERTIFICATE OF SURVEY

WEST 330.00 FEET OF THE NW 1/4 - NW 1/4
SECTION 28, T134N, R29W, CASS COUNTY, MN.

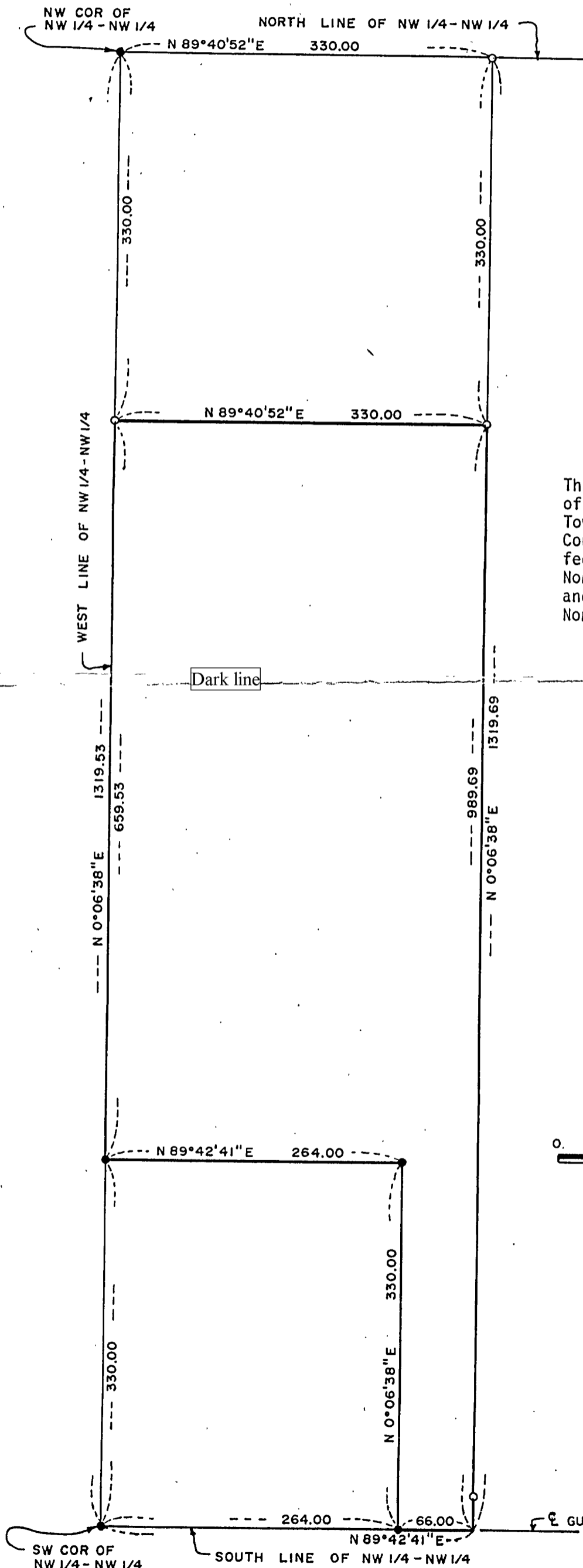

The west 330.00 feet of the Northwest Quarter of the Northwest Quarter of Section 28, Township 134 North, Range 29 West, Cass County, Minnesota. EXCEPT the south 330.00 feet of the west 264.00 feet of said Northwest Quarter of the Northwest Quarter and EXCEPT the north 330.00 feet of said Northwest Quarter of the Northwest Quarter.

Subject to an easement for roadway purposes over the existing road running along the southerly line of the above described property.

Subject to easements, reservations or restrictions of record, if any.

- DENOTES IRON MONUMENT FOUND
- DENOTES 1/2" PIPE SET
- BEARINGS ARE BASED ON ASSUMED DATUM

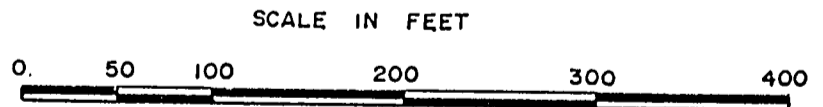

I hereby certify that this survey, plan, or report was prepared by me or under my direct supervision, and that I am a duly REGISTERED LAND SURVEYOR under the laws of the State of Minnesota.

James W. Nielsen

Date 12-28-92 Reg. No. 11865