

# CERTIFICATE OF SURVEY

PART OF THE NORTHEAST QUARTER, SECTION 32,  
TOWNSHIP 142 NORTH, RANGE 30 WEST,  
CASS COUNTY, MINNESOTA

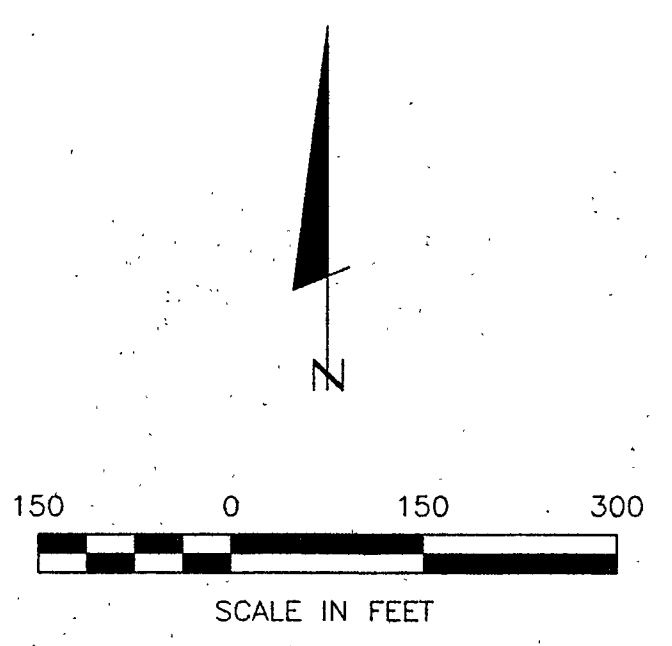
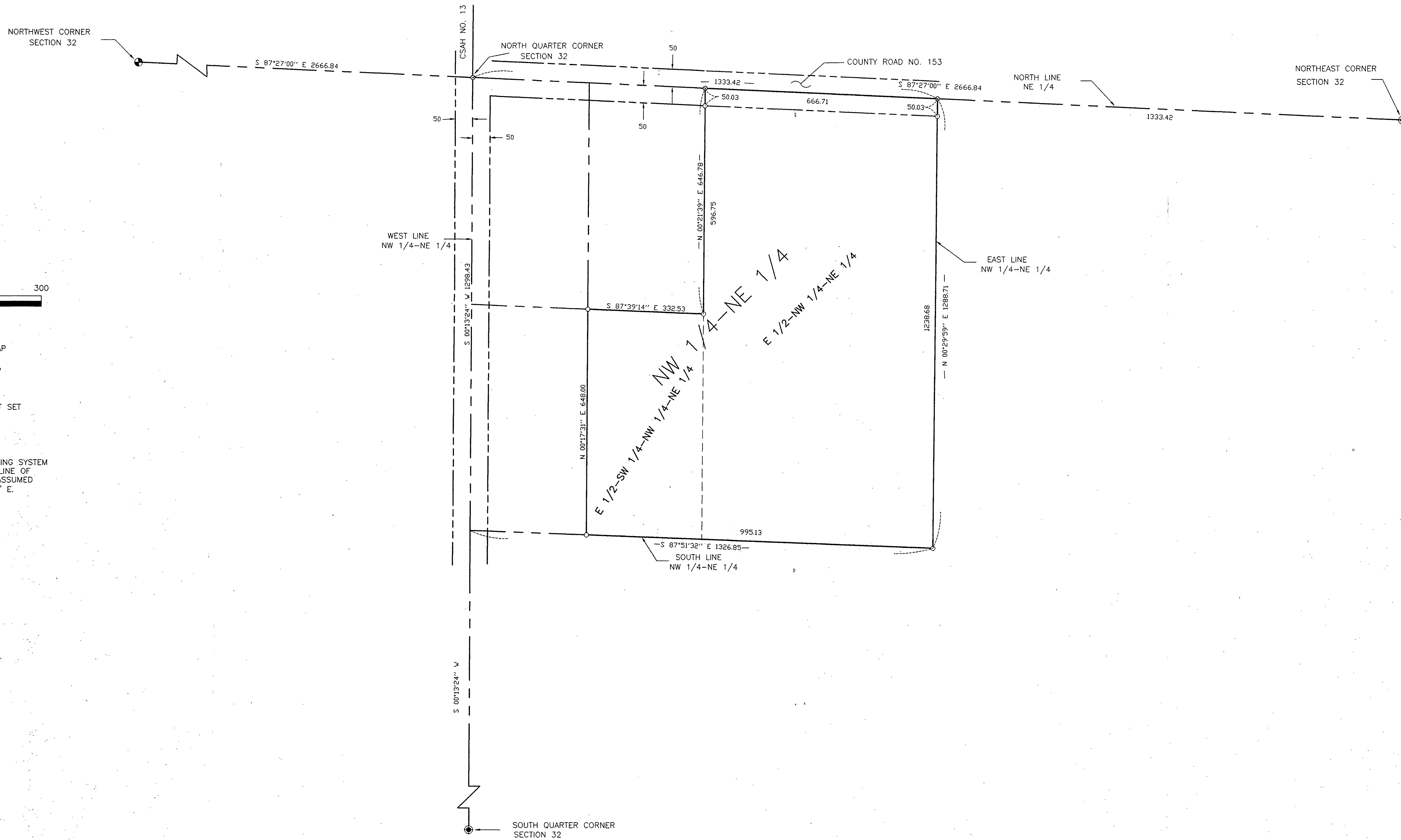

- ⊙ DENOTES USFS BRASS CAP MONUMENT FOUND
- ⊙ DENOTES GLO BRASS CAP MONUMENT FOUND
- ⊙ DENOTES CIM FOUND
- DENOTES IRON MONUMENT SET
- ⊙ DENOTES MAG NAIL SET

ORIENTATION OF THIS BEARING SYSTEM IS BASED ON THE NORTH LINE OF SECTION 32 TO HAVE AN ASSUMED BEARING OF S 87° 27' 00" E.

**RECEIVED**  
 AUG 31 1999  
 #256  
 COUNTY SURVEYOR

<b>CERTIFICATE OF SURVEY</b> DELL BENNETT 8125 128TH AVE SE CLEAR LAKE, MN. 55319		<b>RECEIVED</b> AUG 31 1999 #256 COUNTY SURVEYOR	<b>Landecker &amp; Associates, Inc.</b> Engineering • Surveying • Planning Walker, MN 56484 Phone: 218-547-1296 Fax: 218-547-2272			
PROJ. MGR.	TLF	COMPUTER:	DATE:	REVISIONS:	BY:	DATE:
TLF	TLF	992105	8/19/99	DESCRIPTION	DATE	DATE
CHECKED BY:	DRAWN BY:	FIELD BOOK:	SCALE:			
TLF	DRG	BOOK 152, PG. 28.	HORIZ. 1"=150'			
		FILE NO.:	VERT. NONE			
		WB92105				
1	of	1				