

CERTIFICATE OF SURVEY

PART OF GOVERNMENT LOT 1, SECTION 16,
TOWNSHIP 143 NORTH, RANGE 31 WEST,
CASS COUNTY, MINNESOTA

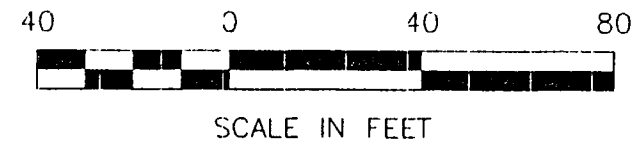

- DENOTES MONUMENT FOUND
- DENOTES IRON MONUMENT SET MARKED BY LICENSE NO. 17008

ORIENTATION OF THIS BEARING SYSTEM IS BASED ON THE SOUTH LINE OF GOV'T LOT 1 TO HAVE AN ASSUMED BEARING OF S 89° 51' 19" E.

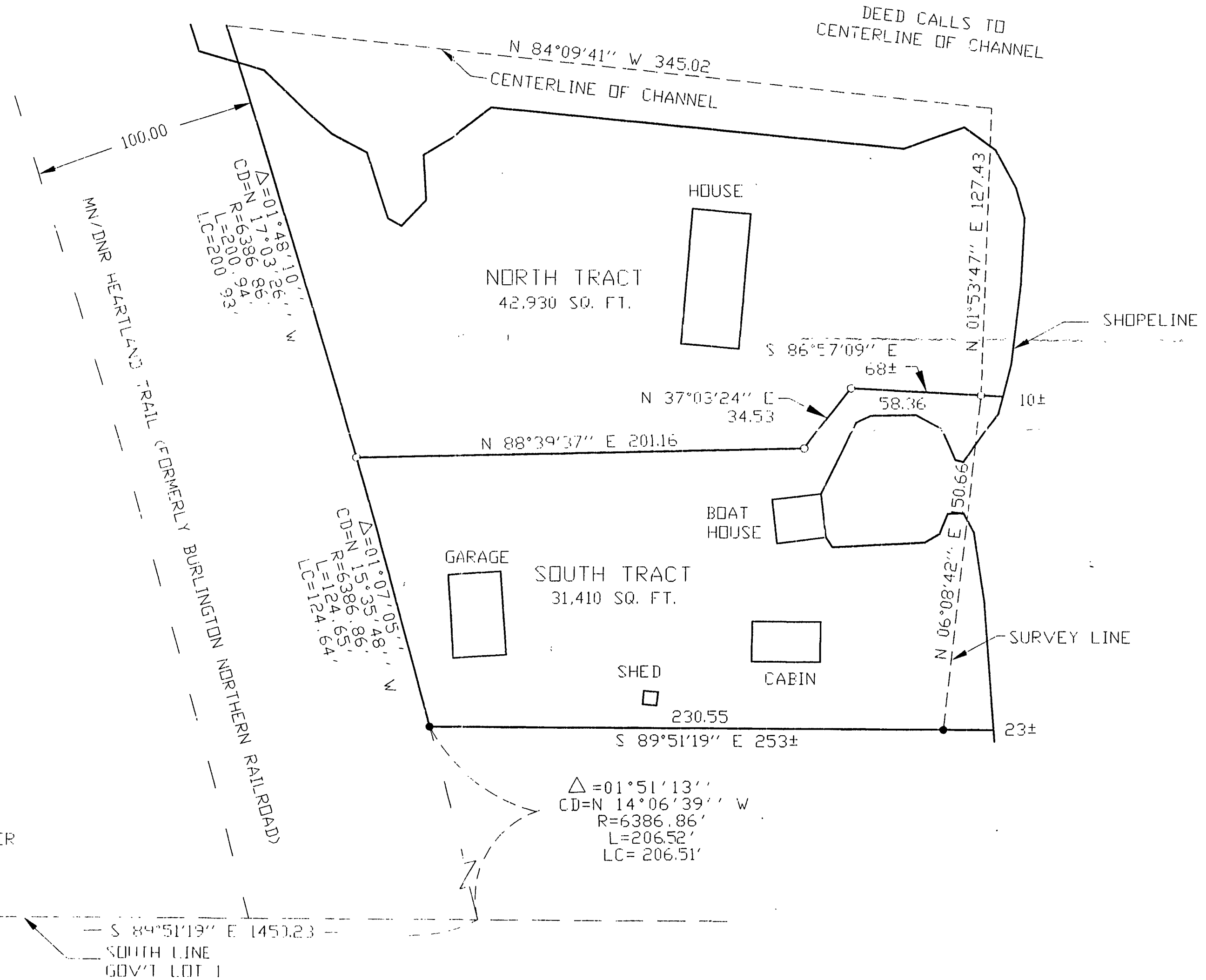

Landecker & Associates, Inc.
Engineering - Surveying - Planning
Walker, MN 56484
Phone: 218-547-1296 Fax: 218-547-2272

I HEREBY CERTIFY THAT THIS SURVEY, PLAN, SPECIFICATION OR REPORT WAS PREPARED BY ME OR UNDER MY DIRECT SUPERVISION AND THAT I AM A DULY LICENSED ENGINEER OR LAND SURVEYOR UNDER THE LAWS OF THE STATE OF MINNESOTA.
Robert Libert
DATE: 8/26/99 LIC. NO. 21367

REVISIONS	DESCRIPTION	DATE

DATE: 8/26/99
SCALE: 1"=40'
HORIZ: NAD 83
VERT: NONE

COMPUTER: 992147
FIELD BOOK: BOOK 152 PG 25
FILE NO: W992147

PROJ. MGR. TLF
CHECKED BY: TLF
DRAWN BY: DRG

CERTIFICATE OF SURVEY
ROBERT LIBERT
RR4, BOX 354
NEW PRAGUE, MN. 56071