

CERTIFICATE OF SURVEY

LOT 2, BLOCK 3, TINGDALE BROTHERS - ROOSEVELT TRAILS
SECTION 19, TOWNSHIP 139 NORTH, RANGE 25 WEST
CASS COUNTY, MINNESOTA

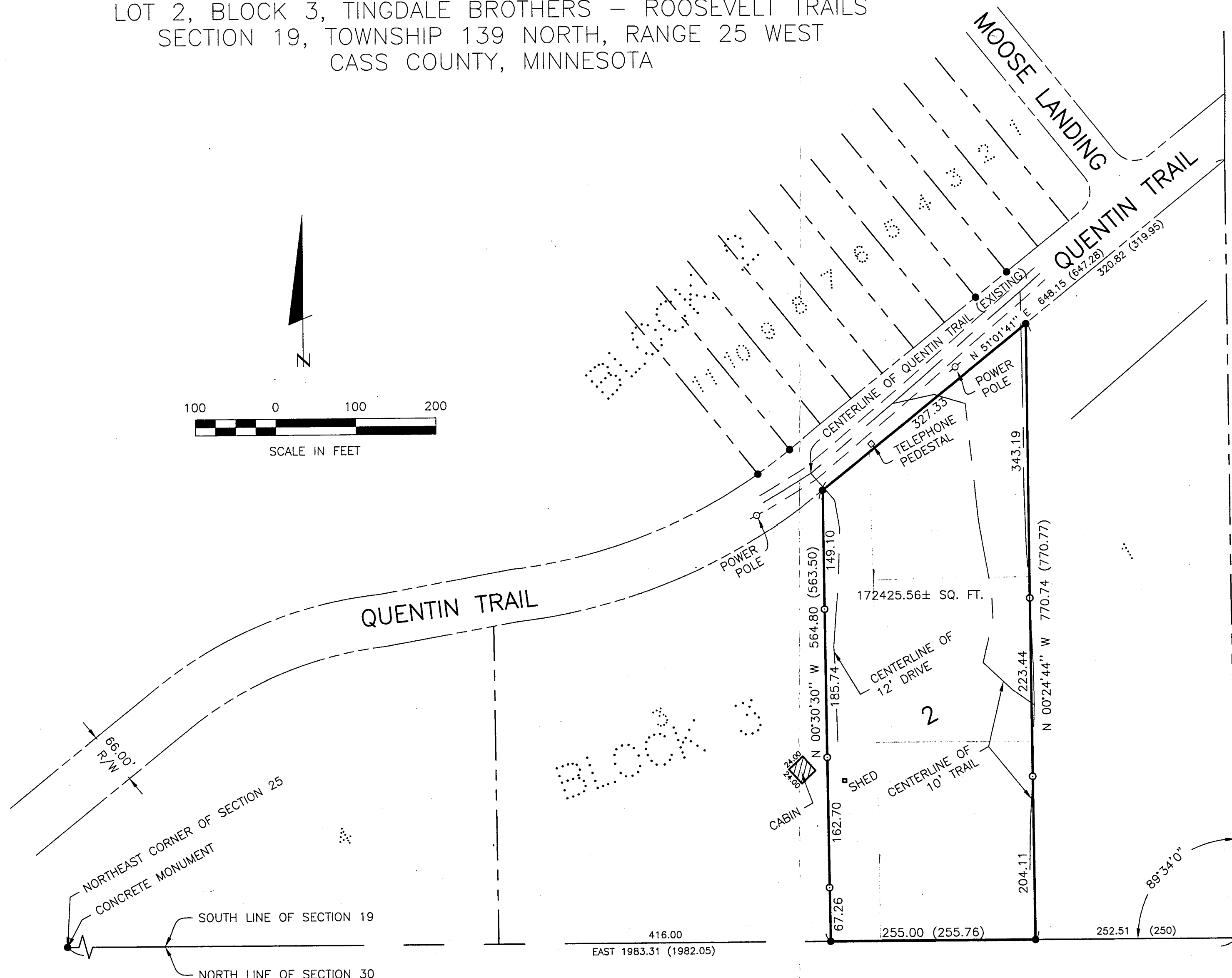
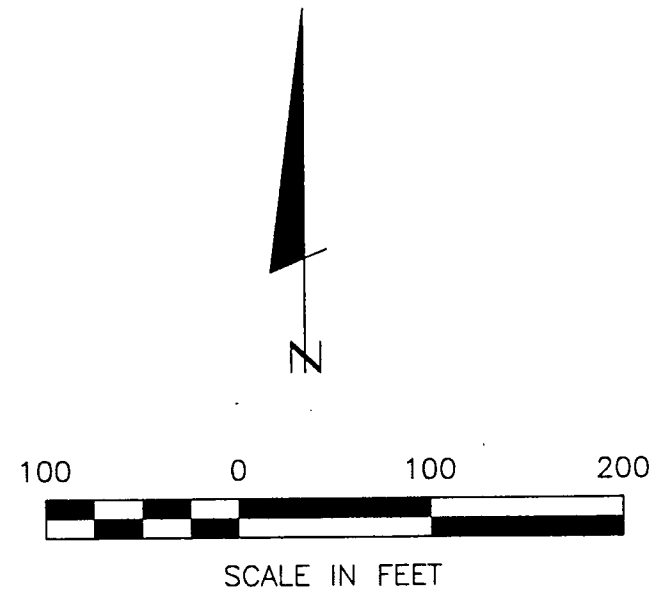

(770.77) DENOTES RECORD MEASUREMENT
ORIENTATION OF THIS BEARING SYSTEM IS BASED ON THE
SOUTH LINE OF SECTION 19 TO HAVE AN ASSUMED BEARING
OF EAST

● DENOTES MONUMENT FOUND
○ DENOTES IRON MONUMENT SET MARKED BY LICENSE NO. 17008

F/CAC SURVEYOR
RECEIVED
GL 7 19/139/25
AUG 30 1999
#239
COUNTY SURVEYOR

T 139 R 25

CERTIFICATE OF SURVEY
Harold & Lorraine Schwalbe
516 West 3rd Street
Waconia, MN 55387

DATE: 01/28/99
SCALE: 1" = 100'
HORZ. 1" = 100'
VERT. NONE

COMPUTER: CERTSURV.dwg
FIELD BOOK: BOOK 173 PG. 54-56
FILE NO: P98696

PROJ. MGR. DSL
CHECKED BY: DSL
DRAWN BY: JWR

REVISIONS
DATE DESCRIPTION

DATE: 1/28/99
LIC. NO. 17008

LANDecker & Associates Inc.
PEQUOT LAKES, MN 56472
PHONE 218-568-4940
PLANNING ENGINEERING SURVEYING

1 of 1