

CERTIFICATE OF SURVEY

PART OF THE SOUTHEAST QUARTER-NORTHEAST QUARTER
SECTION 4, TOWNSHIP 135 NORTH, RANGE 29 WEST.
CASS COUNTY, MINNESOTA

FOR: BILL SCHULTZ
5156 CO. RD 29
NISSWA, MN. 56468

PROPOSED LEGAL DESCRIPTION

File # 98466
May 8, 1998

The North 370 feet of the West 970 feet of the Southeast Quarter of the Northeast Quarter,
Section 4, Township 135 North, Range 29 West, Cass County, Minnesota.

Subject to County Road Number 29 right of way.

Subject to easements, restrictions and reservations of record.

- TOTAL PROPOSED TRACT AREA = 8.25 ACRES ±
- TRACT AREA NOT INCLUDING
Right of Way = 6.14 ACRES ±

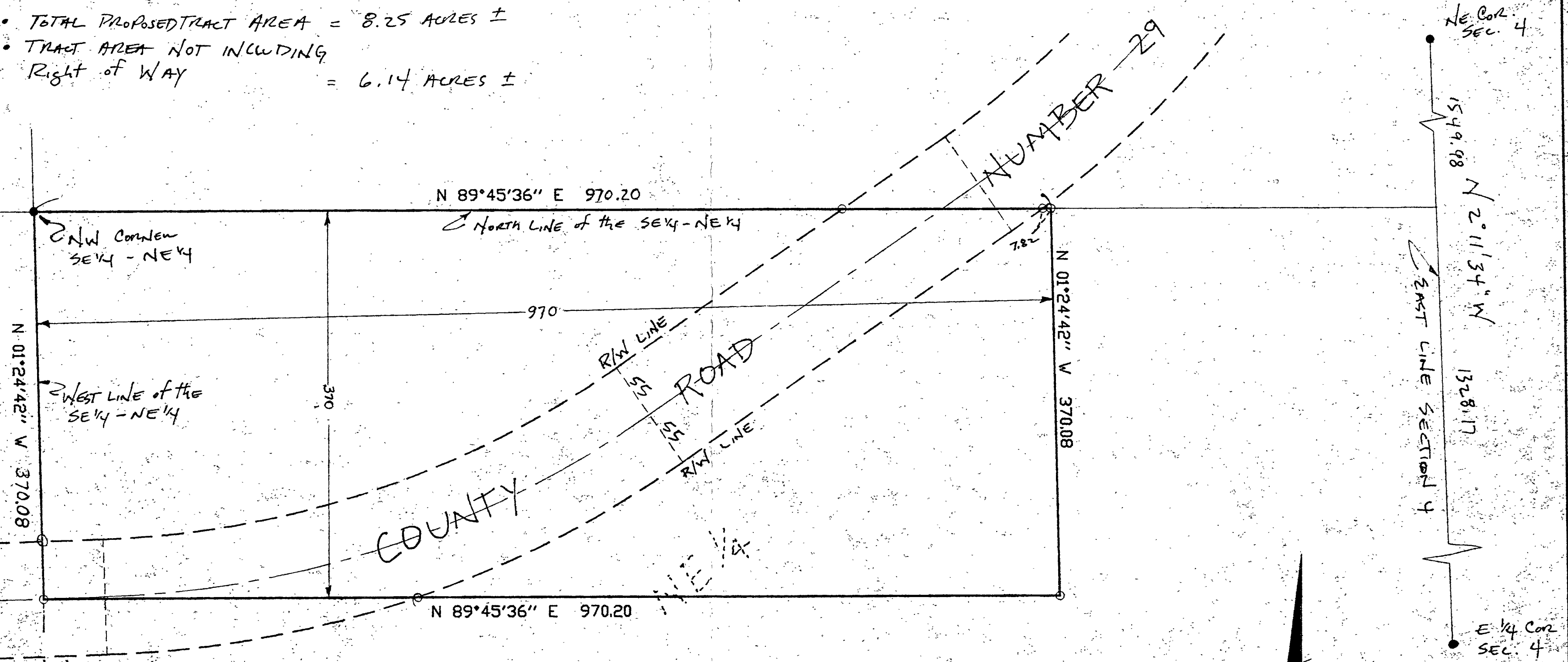

F./C.M.C. SURVEYOR
RECEIVED
SE/NE 1/4 135/29
AUG 30 1999
#222
COUNTY SURVEYOR

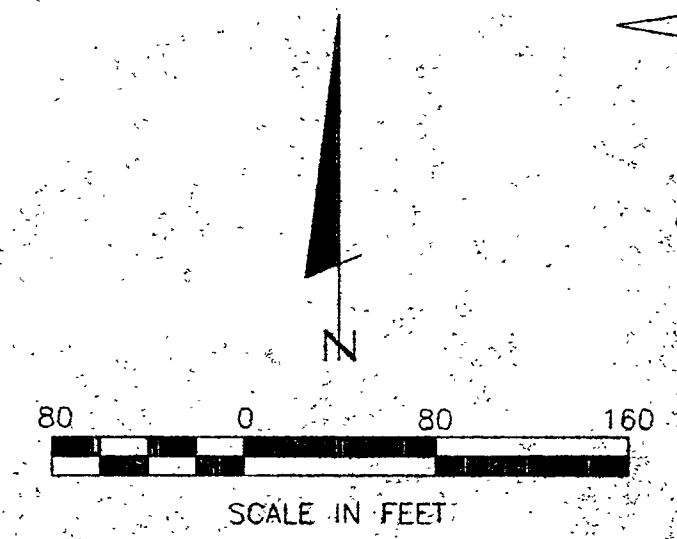

● DENOTES MONUMENT FOUND
○ DENOTES IRON MONUMENT SET MARKED BY LICENSE NO. 17008

ORIENTATION OF THIS BEARING SYSTEM IS BASED
ON THE NORTH LINE OF SW 1/4 - NE 1/4 TO HAVE AN
ASSUMED BEARING OF N 89°45'36\"/>

I HEREBY CERTIFY THAT THIS SURVEY, PLAN,
SPECIFICATION OR REPORT WAS PREPARED
BY ME OR UNDER MY DIRECT SUPERVISION
AND THAT I AM A DULY LICENSED ENGINEER
OR LAND SURVEYOR UNDER THE LAWS OF
THE STATE OF MINNESOTA.

William A. Laubach
DATE 5-8-98 LIC. NO. 17008

LANDECKER & ASSOCIATES INC.		PROG. MGR.	DATE	REVISIONS	COMPUTER
PEQUOT LAKES, MN. 56472		KLM	5-8-98		EP-98466
PHONE 218-568-4940		CHECKED BY	SCALE		BOOK PG.
PLANNING ENGINEERING SURVEYING		DSL	HORIZ. 1"=80'		FILE NO. 98466
		DRAWN BY	VERT. NONE		SHEET 1 OF 1
		KLM			