

# CERTIFICATE OF SURVEY

LOT 42, BLOCK 20, TINGDALE BROS.' ROOSEVELT TRAILS  
SECTION 25, TOWNSHIP 139 NORTH, RANGE 26 WEST  
CASS COUNTY, MINNESOTA

FOR: CATHERINE THOMPSON  
3959 42ND AVE. SOUTH  
MINNEAPOLIS, MN 55406

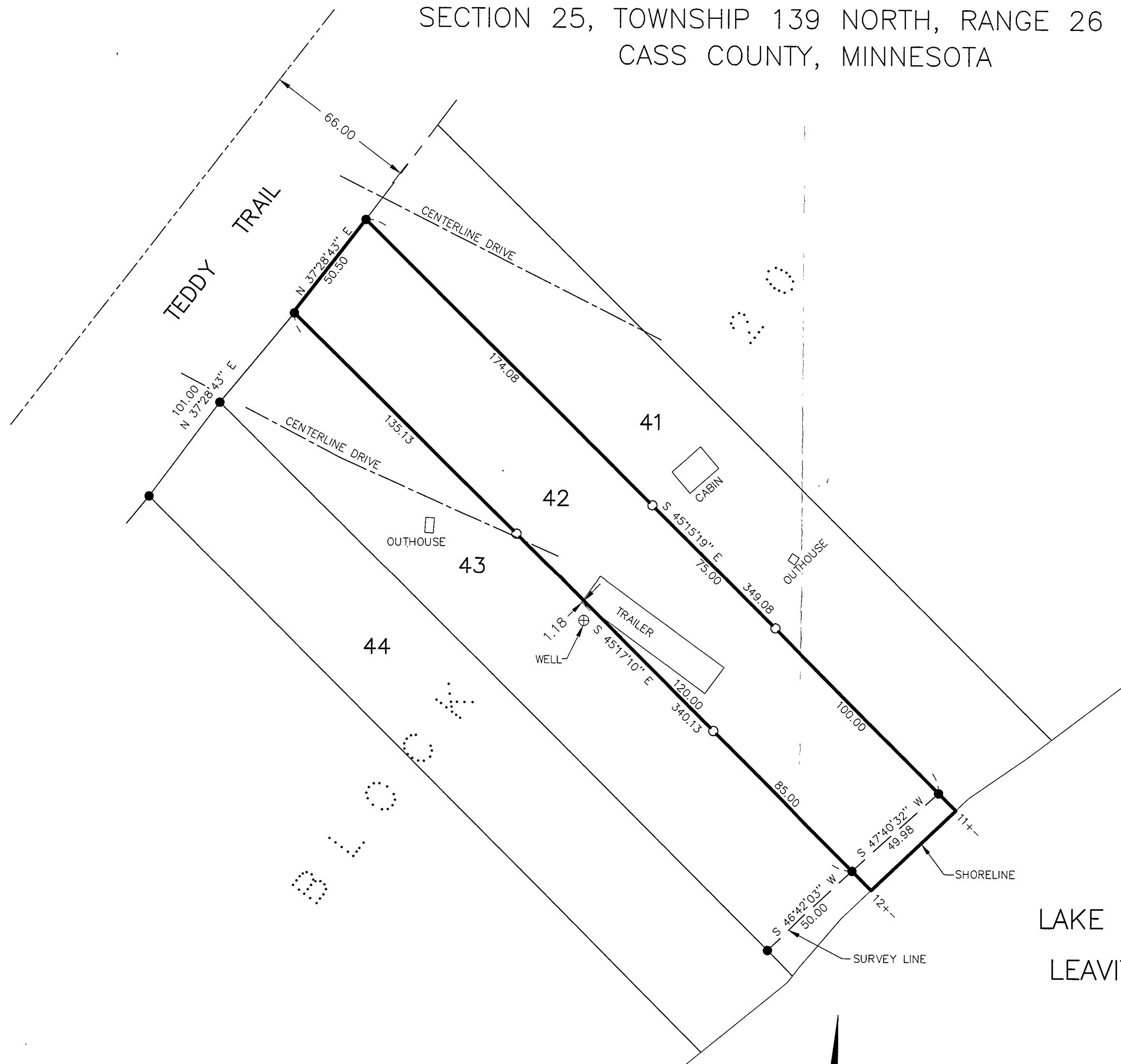

● DENOTES MONUMENT FOUND  
○ DENOTES IRON MONUMENT SET MARKED BY LICENSE NO. 24606

ORIENTATION OF THIS BEARING SYSTEM IS BASED ON THE NORTHWESTERLY LINE OF BLOCK 20 TO HAVE AN ASSUMED BEARING OF N 37°28'43" E.

F/CNC SURVEYOR  
**RECEIVED**  
25/139/26  
AUG 30 1999  
#213  
**COUNTY SURVEYOR**

I HEREBY CERTIFY THAT THIS SURVEY, PLAN, SPECIFICATION OR REPORT WAS PREPARED BY ME OR UNDER MY DIRECT SUPERVISION AND THAT I AM A DULY LICENSED LAND SURVEYOR UNDER THE LAWS OF THE STATE OF MINNESOTA.

*Jonathan J. Bunkowski*  
JONATHAN J. BUNKOWSKIE  
DATE 10-28-97 LIC. NO. 24606

427

<b>LANDECKER &amp; ASSOCIATES INC.</b>		PROG. MGR.	DATE	REVISIONS	COMPUTER
GRAND RAPIDS, MN 55744		KLM	10-27-97		P97580
PHONE (218) 326-8047		CHECKED BY	SCALE		BOOK PG. 1
PLANNING		JJB	HORZ. 1"=40'		FILE NO. P97580
ENGINEERING		DRAWN BY	VERT. NONE		SHEET 1 OF 1
SURVEYING		JJB			