

CERTIFICATE OF SURVEY

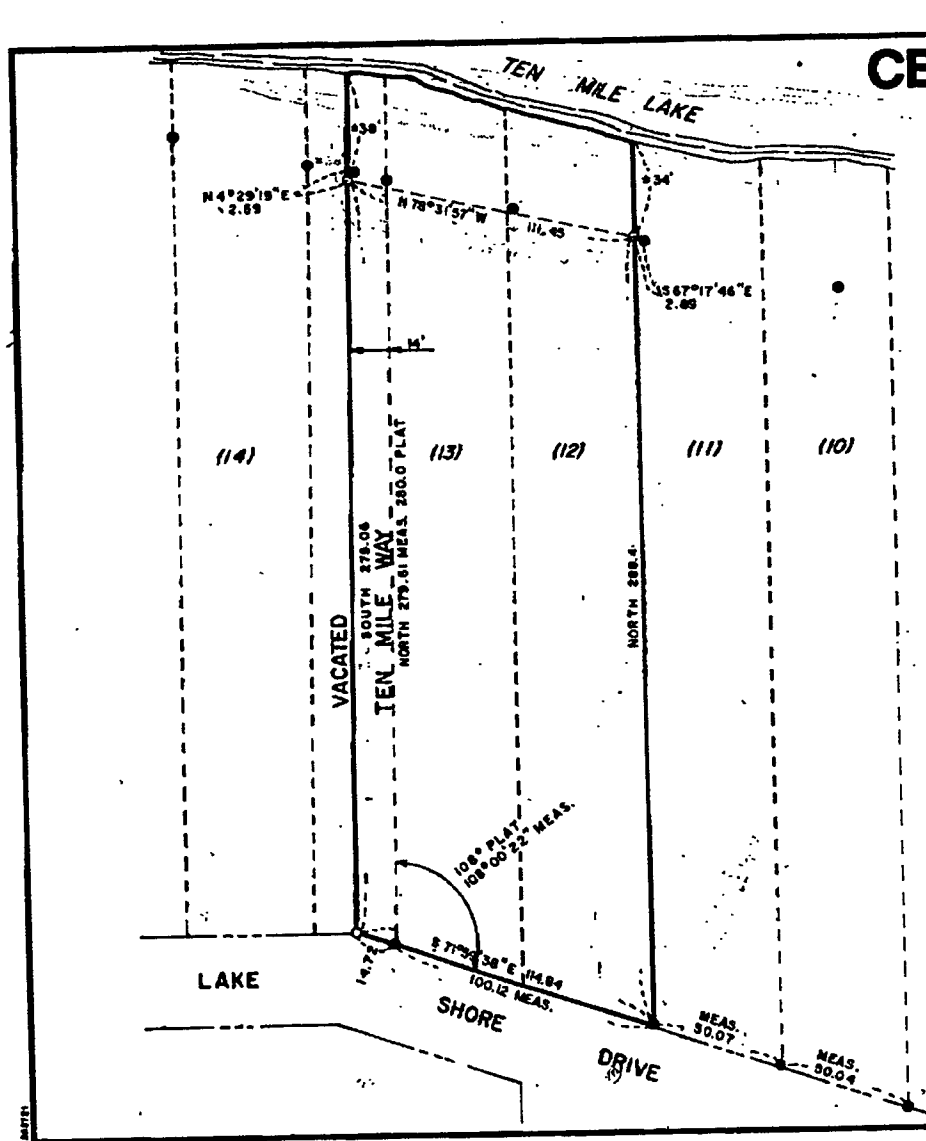

DESCRIPTION:

LOTS 12 & 13 & THE EAST 14 FEET OF THE VACATED STREET OF TEN MILE WAY IN THE PLAT OF SHADY SHORES, SECTION 11, TOWNSHIP 140 NORTH, RANGE 31 WEST, CASS COUNTY, MINNESOTA.

NOTE:

MR. KOHL'S BUILDINGS LIE WITHIN LOTS 12, 13 AND THE EAST 14 FEET OF THE VACATED STREET OF TEN MILE WAY OF THE PLAT OF SHADY SHORES.

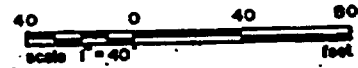

- DENOTES IRON MONUMENT IN PLACE
- DENOTES IRON MONUMENT SET

BEARING SYSTEM BASED ON ASSUMED DATUM

PREPARED FOR: PRUDENTIAL NEDMAN REALTY 99099 (LEECH LAKE REALTY)

I HEREBY CERTIFY THAT THIS PLAN SURVEY OR REPORT WAS PREPARED BY ME OR UNDER MY DIRECT SUPERVISION AND THAT I AM A DULY REGISTERED LAND SURVEYOR UNDER THE LAWS OF THE STATE OF MINNESOTA.

Paul B. Schoborg
 DATE 8/20/99 REGISTRATION NO. 14700

DESIGN
RC
CHECK
PS
SURVEY
ED

Park Rapids, MN
218-732-3323

W. BENSEN AND ASSOCIATES, INC.
ENGINEERS - SURVEYORS

11/140/31 PAUL B. SCHOBORG
LS # 14700

RECEIVED

AUG 20 1999
190

COUNTY SURVEYOR