

# CERTIFICATE OF SURVEY

PART OF GOVERNMENT LOT 2, SECTION 26,  
TOWNSHIP 140 NORTH, RANGE 29 WEST,  
CASS COUNTY, MINNESOTA

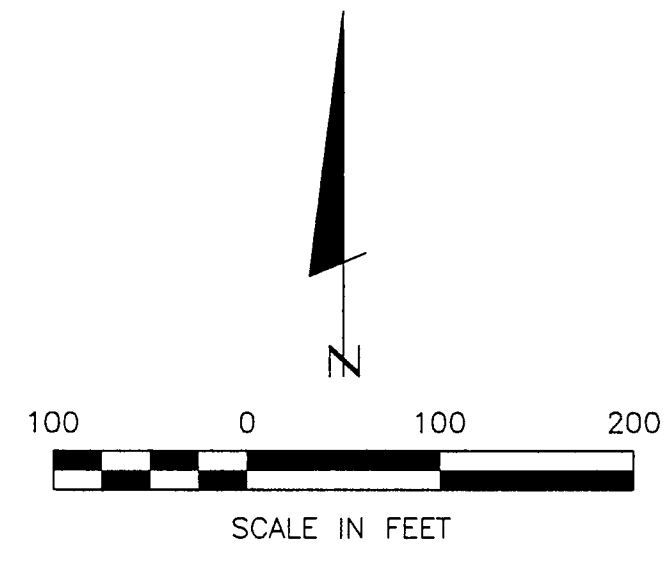

● DENOTES MONUMENT FOUND

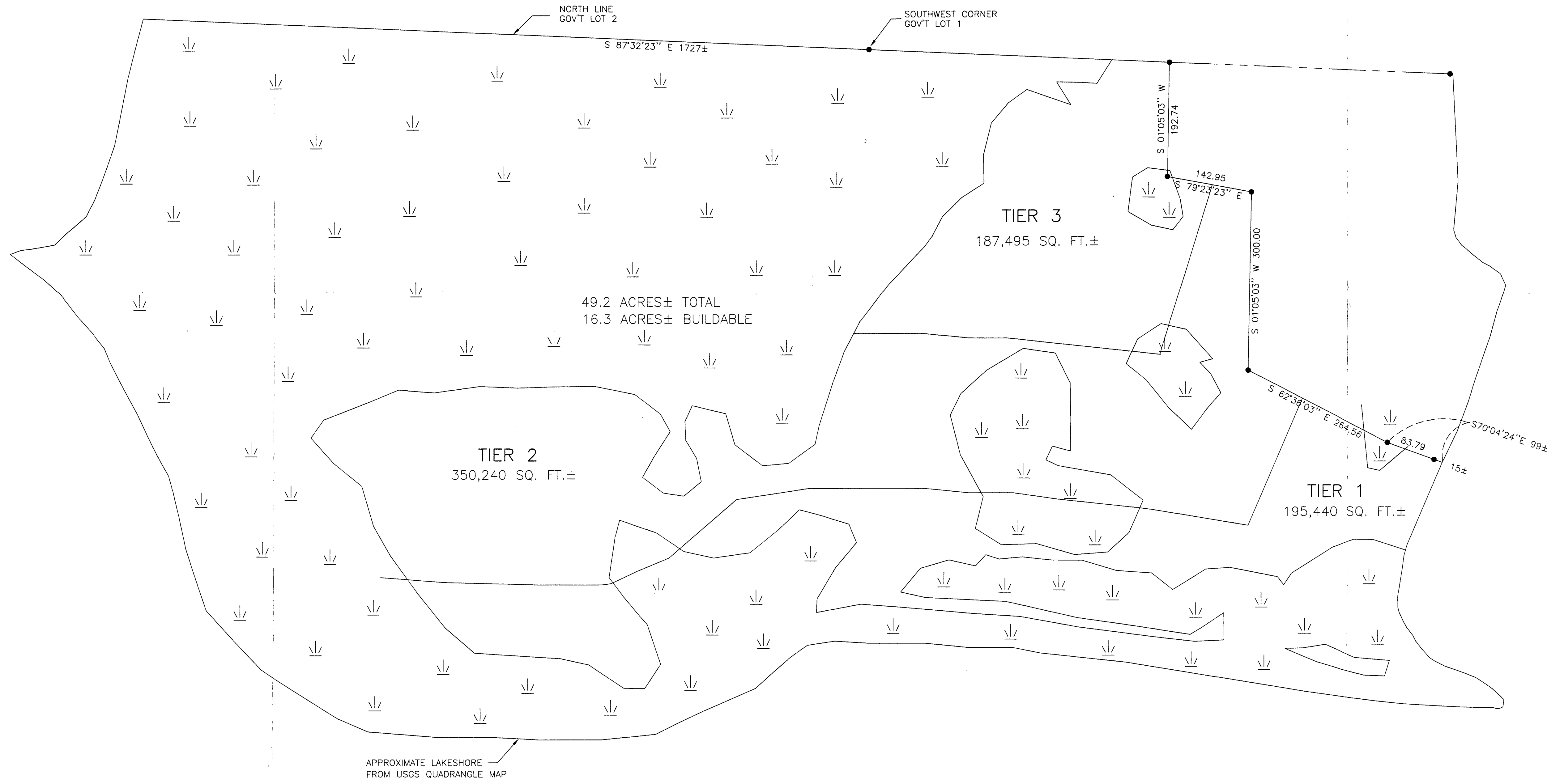

BLACKWATER LAKE

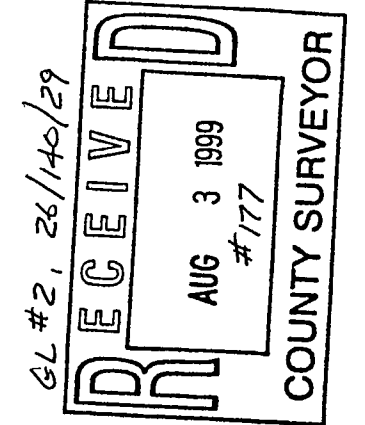

Landecker & Associates, Inc.  
Engineering · Surveying · Planning  
Walker, MN 56484  
Phone: 218-447-1296 Fax: 218-447-2272

I HEREBY CERTIFY THAT THIS SURVEY, PLAN, SPECIFICATION OR REPORT WAS PREPARED BY ME OR UNDER MY DIRECT SUPERVISION AND THAT I AM A LICENSED PROFESSIONAL LAND SURVEYOR UNDER THE LAWS OF THE STATE OF MINNESOTA.  
*Steve Rutkusaim*  
DATE: 7/29/99 LIC. NO. 21367

REVISIONS	DATE	DESCRIPTION

DATE: 7/29/99  
SCALE: 1"=150'  
HORIZ. 1"=150'  
VERT. NONE

COMPUTER: 992061  
FIELD BOOK: 150 Pg. 66  
FILE NO: W992061

PROJ. MGR. TLF  
CHECKED BY: TLF  
DRAWN BY: DRG

CERTIFICATE OF SURVEY  
STEVE RUTKUSAIM  
MIR. CUSTOM HOMES  
6438 RIVERDALE DRIVE  
RAMSEY, MN. 55503