

CERTIFICATE OF SURVEY

PART OF THE NORTHEAST QUARTER, SECTION 12,
TOWNSHIP 140 NORTH, RANGE 32 WEST,
CASS COUNTY, MINNESOTA

HUBBARD

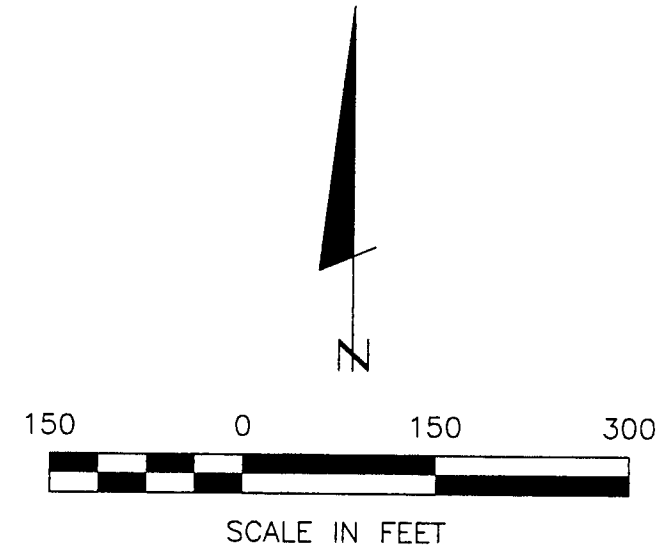

- DENOTES CIM FOUND
- DENOTES ALUM. CAP MONUMENT FOUND
- DENOTES MONUMENT FOUND
- DENOTES IRON MONUMENT SET MARKED BY LICENSE NO. 21367
- () DENOTES DEED VALUE

ORIENTATION OF THIS BEARING SYSTEM IS BASED ON THE WEST LINE LINE OF SECTION 12 TO HAVE AN ASSUMED BEARING OF N 0° 27' 51" E.

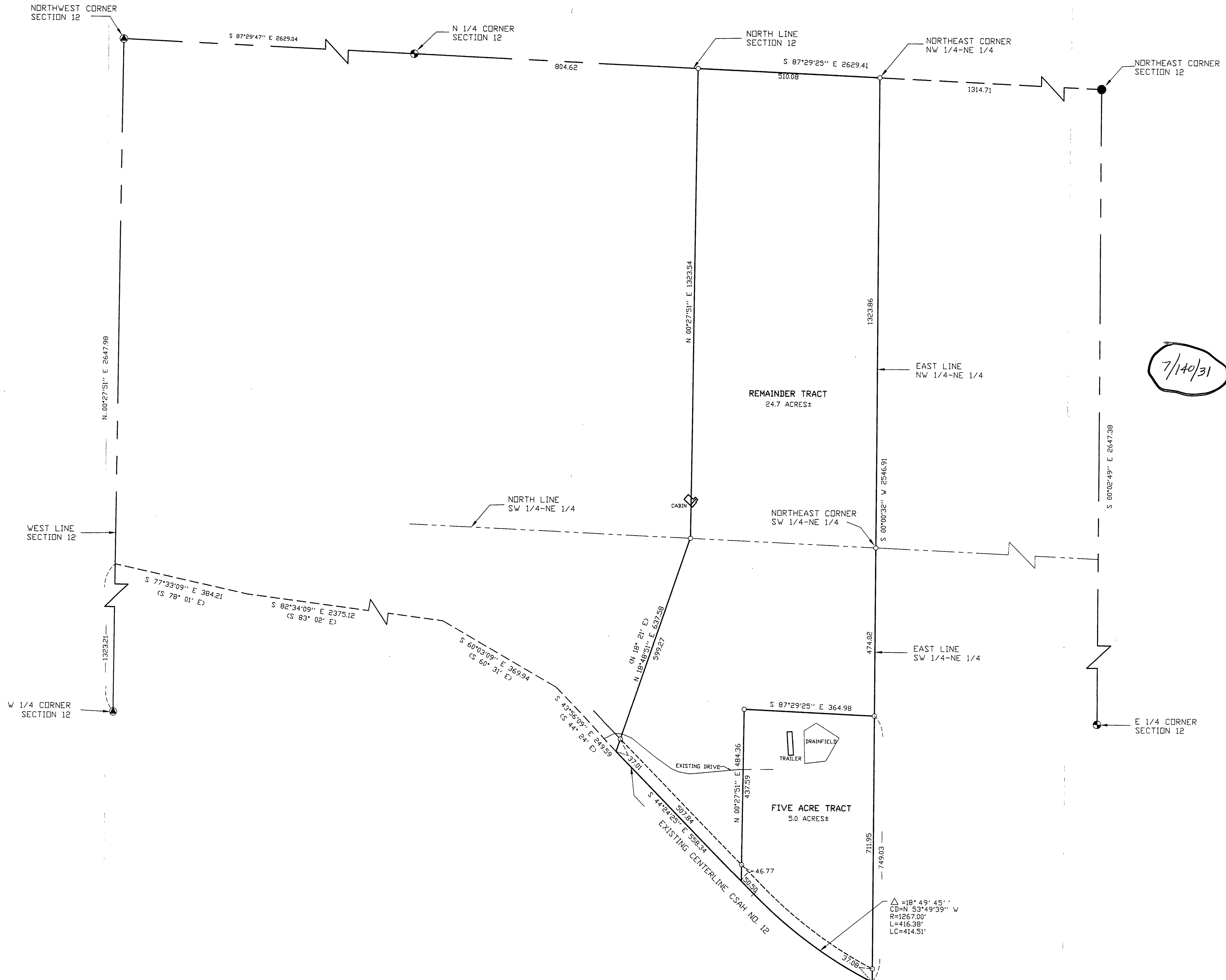

RECEIVED
AUG 3 1999
172
COUNTY SURVEYOR

CERTIFICATE OF SURVEY		DATE: 7/21/99		DATE: 7/140/31	
PROJ. MGR. TLF	COMPUTER: 992089	REVISIONS DESCRIPTION	BY	DATE	DATE
CHECKED BY: TLF	FIELD BOOK: BOOK 151 PG. 1				
DRAWN BY: DEC	FILE NO: W992089				
STAN CHASE RR 2, BOX 133 AKELLEY, MN. 56433		SCALE: 1"=150'		VERT. NONE	
SHEET 1 of 1		L.C. NO. 21367		DATE: 7/21/99	

Landcker & Associates, Inc.
 Engineering - Surveying - Planning
 Walker, MN 56484
 Phone: 218-547-1296
 Fax: 218-547-3272