

CERTIFICATE OF SURVEY

PART OF BLOCKS 16 & 17, O.P. WALKER,
SECTION 22, TOWNSHIP 142 NORTH, RANGE 31 WEST,
CASS COUNTY, MINNESOTA

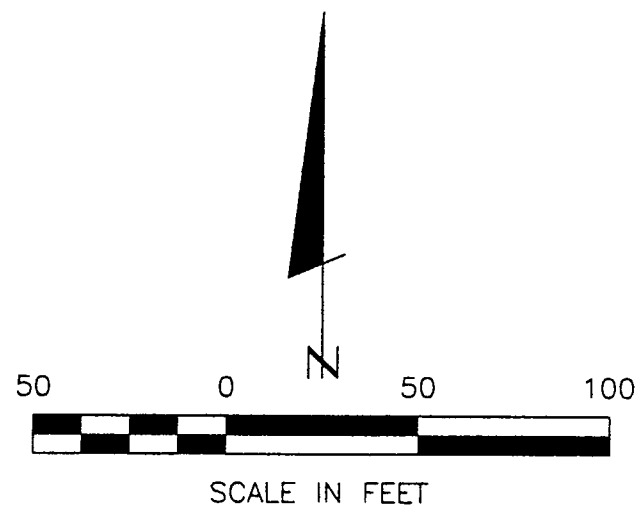

- DENOTES MONUMENT FOUND
- DENOTES IRON MONUMENT SET MARKED BY LICENSE NO. 17008

ORIENTATION OF THIS BEARING SYSTEM IS BASED ON THE EAST LINE OF BLOCK 16 TO HAVE AN ASSUMED BEARING OF S 00° 04' 21" E.

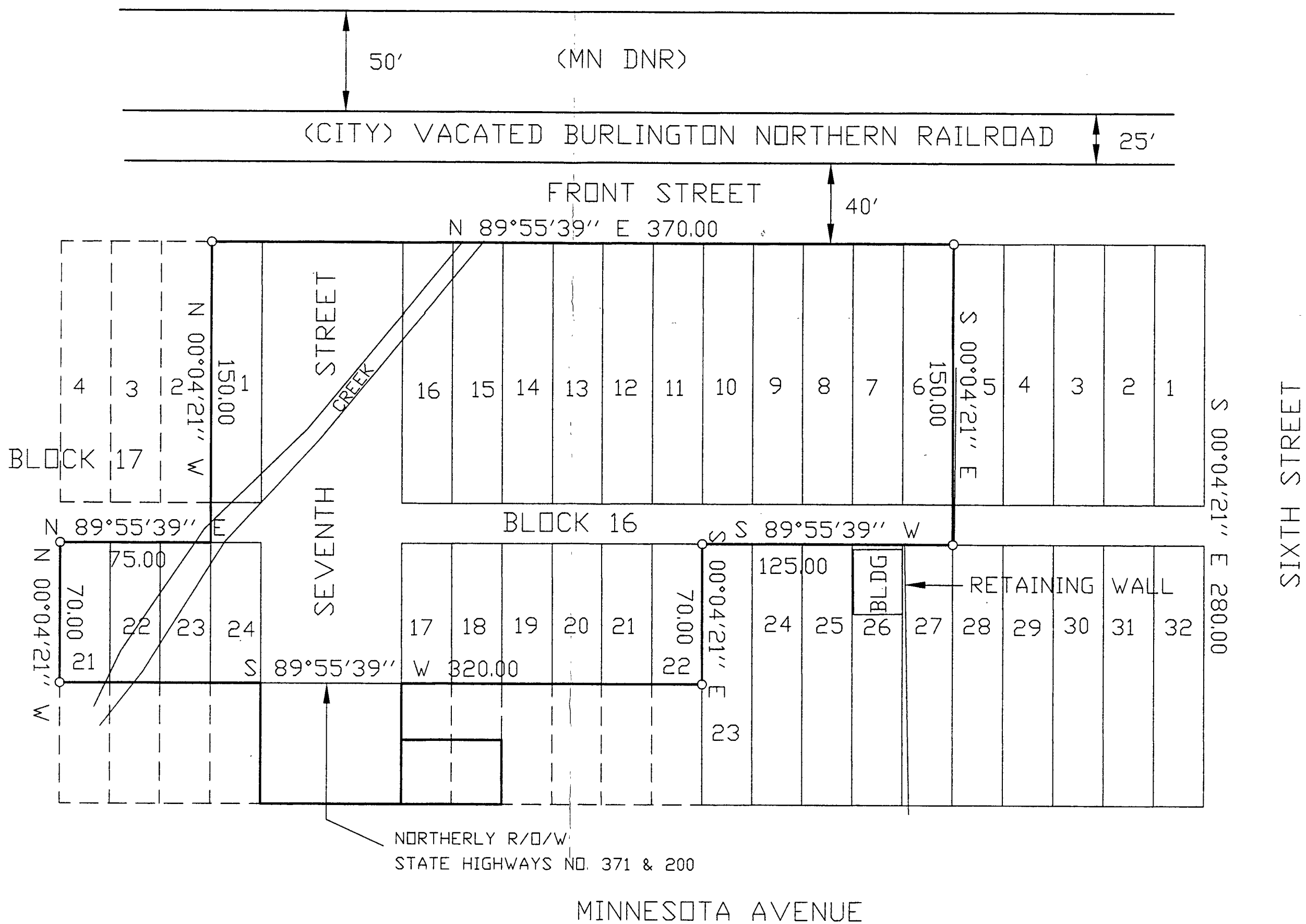

22/142/31
RECEIVED
AUG 3 1999
#174
COUNTY SURVEYOR

CERTIFICATE OF SURVEY
CITY OF WALKER
PO BOX 207
WALKER, MN. 56484

PROJ. MGR. TLF
CHECKED BY: TLF
DRAWN BY: DRG

COMPUTER: 992153
FIELD BOOK: BOOK 151 PG. 51
FILE NO: W992153

DATE: 7/29/99
SCALE: 1"=50'
HORZ. VERT. NONE

REVISIONS
DATE DESCRIPTION

BY: _____

HEREBY CERTIFY THAT THIS SURVEY, PLAN, SPECIFICATION OR INSTRUMENTS WERE MADE BY ME OR UNDER MY CLOSE PERSONAL SUPERVISION AND THAT I AM A DULY LICENSED ENGINEER OR LAND SURVEYOR UNDER THE LAWS OF THE STATE OF MINNESOTA.
Walter J. Landecker
DATE: 7/29/99 LIC. NO. 21367

Landecker & Associates, Inc.
Engineering - Surveying - Planning
Walker, MN 56484
Phone: 218-547-1196 Fax: 218-547-2272

SHEET 1 OF 1