

CERTIFICATE OF SURVEY

PART OF GOVERNMENT LOT 1, SECTION 15,
TOWNSHIP 140 NORTH, RANGE 26 WEST,
CASS COUNTY, MINNESOTA

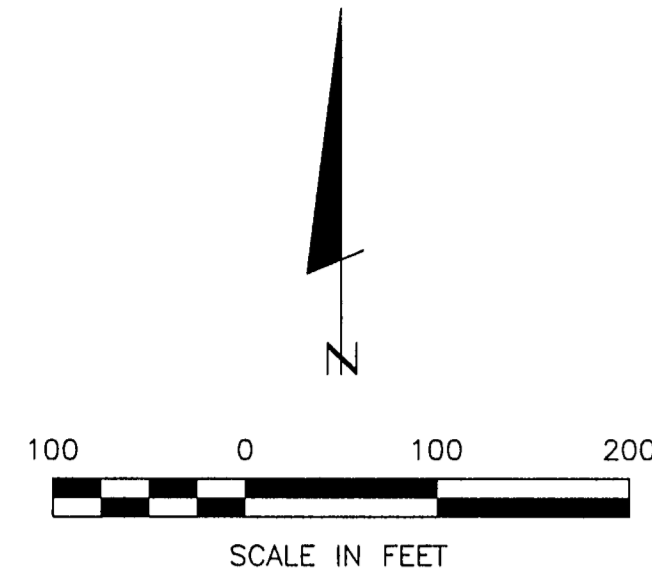

- DENOTES MONUMENT FOUND
- DENOTES IRON MONUMENT SET MARKED BY LICENSE NO. 21367

ORIENTATION OF THIS BEARING SYSTEM IS BASED ON THE NORTH LINE OF GOV'T LOT 1 TO HAVE AN ASSUMED BEARING OF S 88° 11' 39" E.

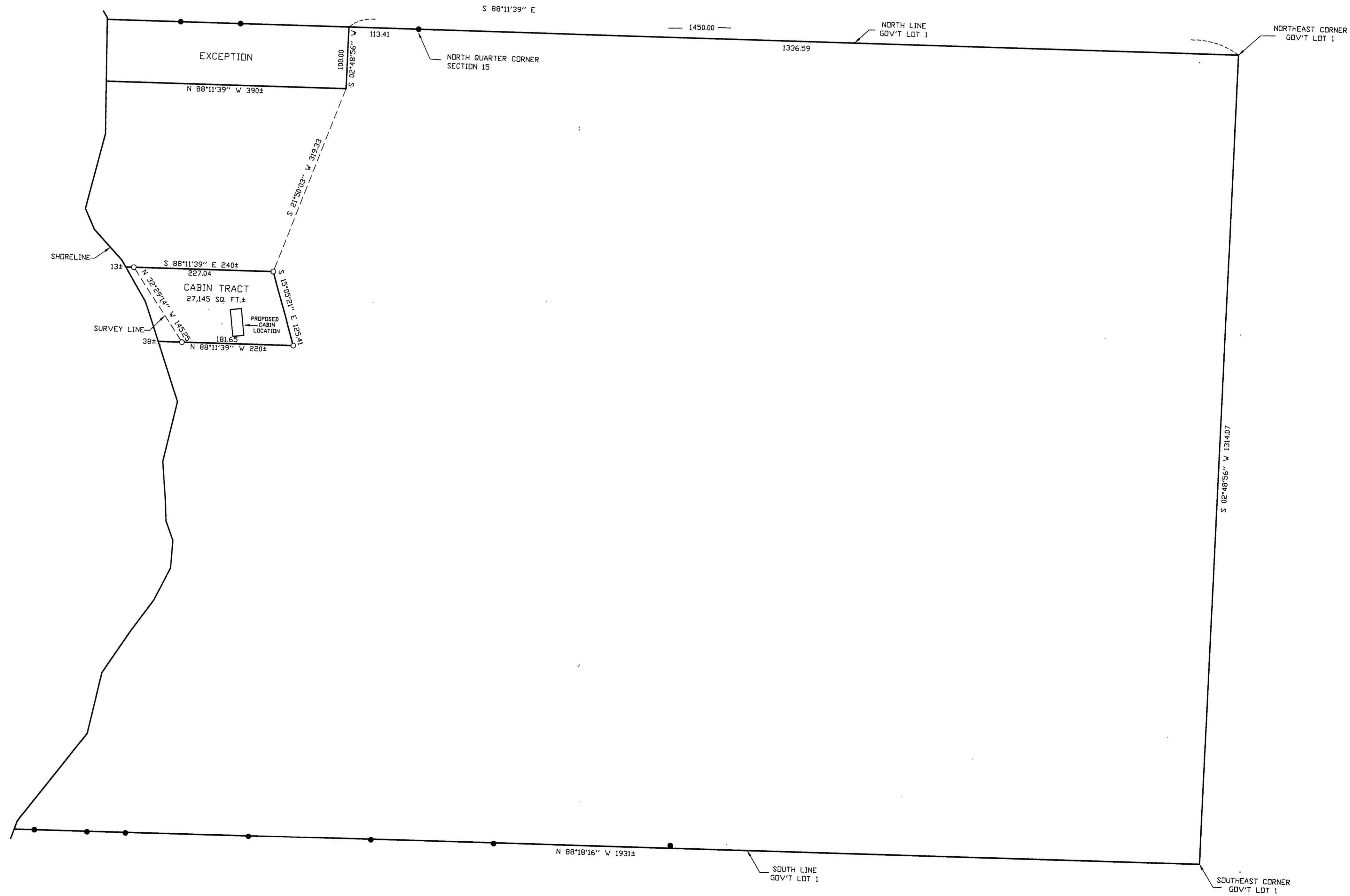

THUNDER LAKE

WATER ELEVATION=1304.8 11/18/92
O.H.W. 1305.4 MN DNR
BENCHMARK 0.00 GAUGE OF OUTLET DAM
HIGHWAY 6 (RIGHT ABUTMENT) ELEV.=1303.62

Landecker & Associates, Inc.
 Engineering - Surveying - Planning
 Walker, MN 56484
 Phone: 218-541-1296 Fax: 218-541-2372

I HEREBY CERTIFY THAT THIS SURVEY, PLAN, SPECIFICATION OR REPORT WAS PREPARED BY ME OR UNDER MY CLOSE PERSONAL SUPERVISION AND THAT I AM A DULY LICENSED ENGINEER OR LAND SURVEYOR UNDER THE LAWS OF THE STATE OF MINNESOTA.

DATE: 7/29/99 LIC. NO. 21367

REVISIONS	DATE	DESCRIPTION

DATE: 7/29/99
 SCALE: 1"=100'
 HORZ. VERT. NONE

PROJ. MGR.	TLF
CHECKED BY:	TLF
DRAWN BY:	DRG

COMPUTER:	992151
FIELD BOOK:	BOOK BK## PG. PG##
FILE NO.:	W992151

CERTIFICATE OF SURVEY
 J. R. Vongtillern
 6234 McBRIDE DRIVE NE
 REIMER, MN. 56672

SHEET 1 OF 1