

CERTIFICATE OF SURVEY

LOTS 5&6, EVERT'S ADDITION, SECTION 19,
TOWNSHIP 140 NORTH, RANGE 30 WEST,
CASS COUNTY, MINNESOTA

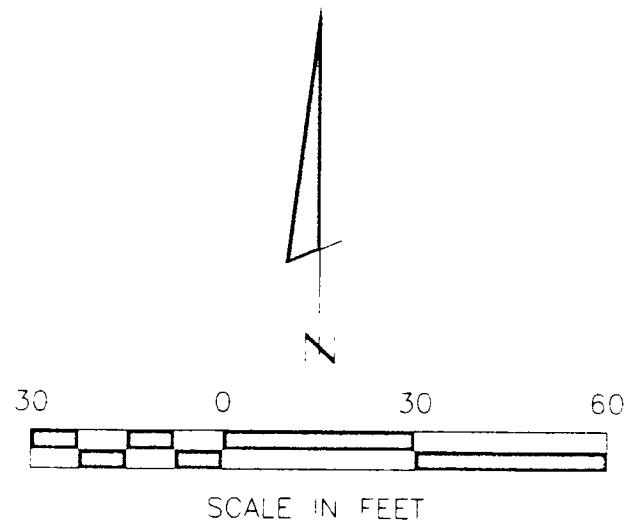

- DENOTES MONUMENT FOUND
- DENOTES IRON MONUMENT SET MARKED BY LICENSE NO. 21367

ORIENTATION OF THIS BEARING SYSTEM
S BASED ON THE NORTH LINE OF
LOTS 6-8 TO HAVE AN ASSUMED
BEARING OF S 78° 27' E.

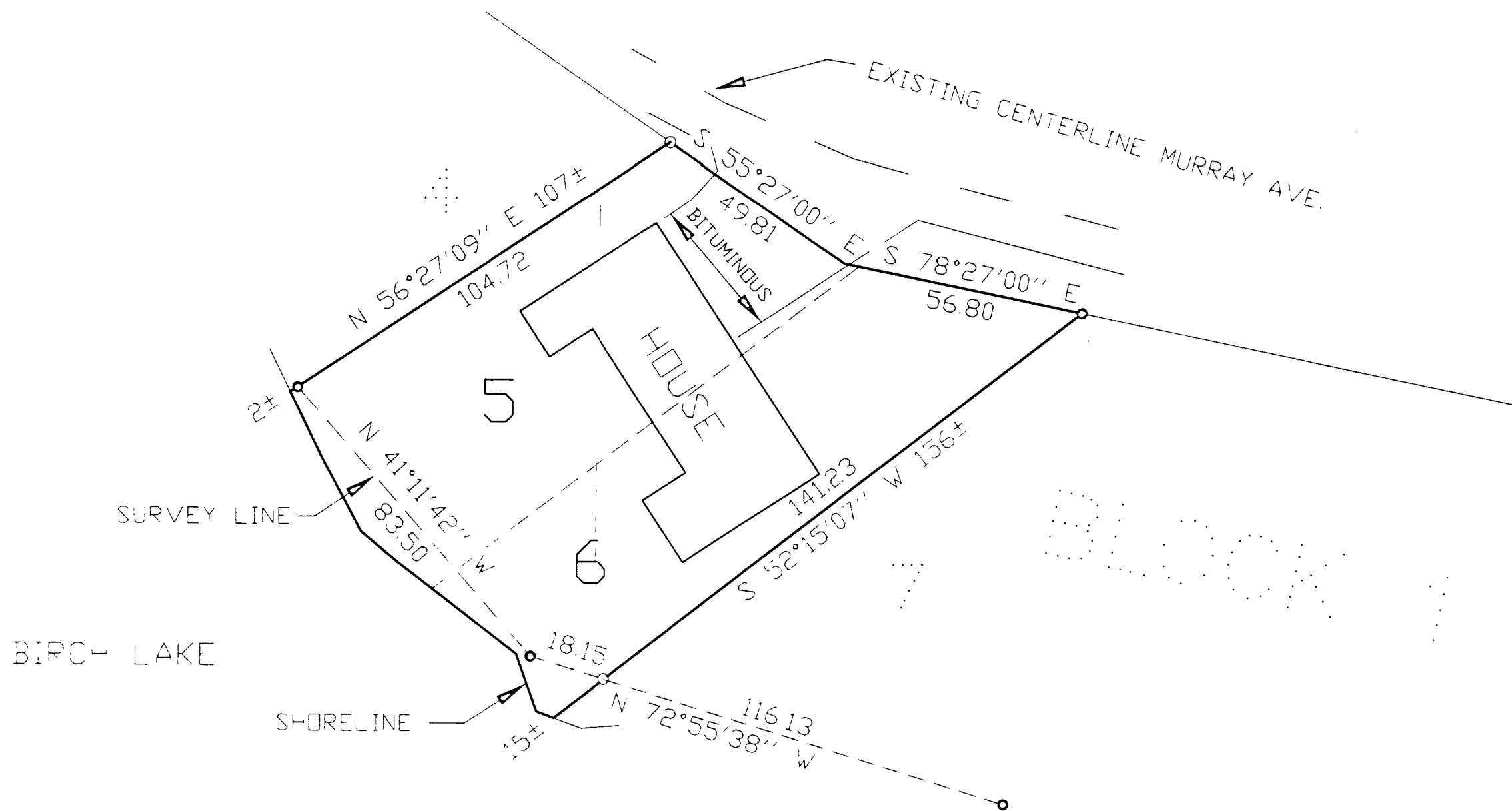

RECEIVED
 JUL 27 1999
 COUNTY SURVEYOR

19/140/30

Landecker & Associates, Inc.
Engineering - Surveying - Planning
Wilder, MN 56484
Phone 218-547-1100 Fax 218-547-2722

I HEREBY CERTIFY THAT THIS SURVEY, PLAN, SPECIFICATION OR REPORT WAS PREPARED BY ME OR UNDER MY DIRECT SUPERVISION AND THAT I AM A DULY LICENSED ENGINEER OR SURVEYOR UNDER THE LAWS OF THE STATE OF MINNESOTA.
Wayne J. Landecker
 DATE 7/15/99 LIC. NO. 21367

REVISIONS	DATE	DESCRIPTION

DATE 7/15/99
 SCALE 1" = 30'
 HORIZ NONE
 VERT NONE

COMPUTER: 992095
 FIELD BOOK: BOOK 151 Pg 20
 FILE NO: W952092

PROJ MGR: TLF
 CHECKED BY: TLF
 DRAWN BY: DRG

CERTIFICATE OF SURVEY
 RON & JEANNIE SKEESICK
 209 W. MURRAY AVE.
 HACKENSACK, MN 56452