

# CERTIFICATE OF SURVEY

LOT 73, FIRST ADDITION TO PEACEFUL SHORES, SECTION 13,  
TOWNSHIP 140 NORTH, RANGE 31 WEST,  
CASS COUNTY, MINNESOTA

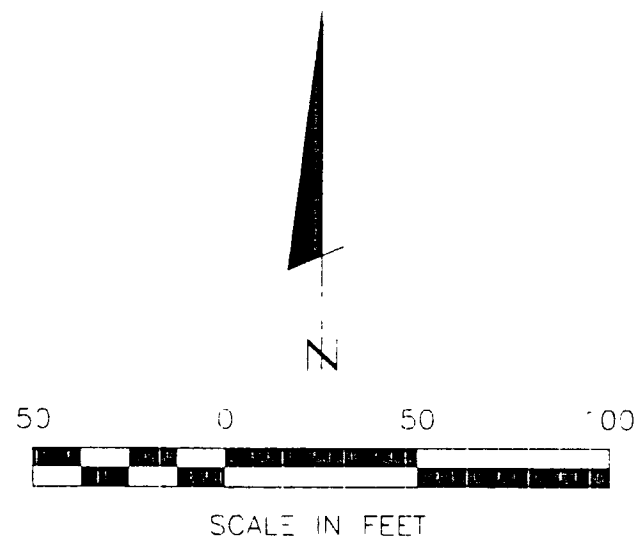

- DENOTES MONUMENT FOUND
- DENOTES IRON MONUMENT SET MARKED BY LICENSE NO. 21367

ORIENTATION OF THIS BEARING SYSTEM IS BASED ON THE EASTERLY LINE OF LOTS 72 & 73 TO HAVE AN ASSUMED BEARING OF S 39° 41' 26" E.

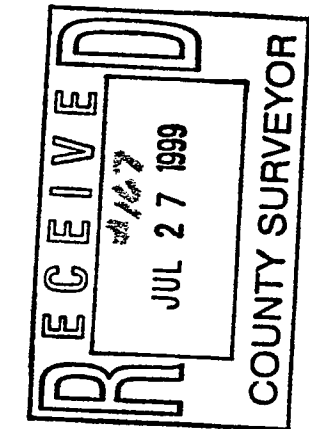
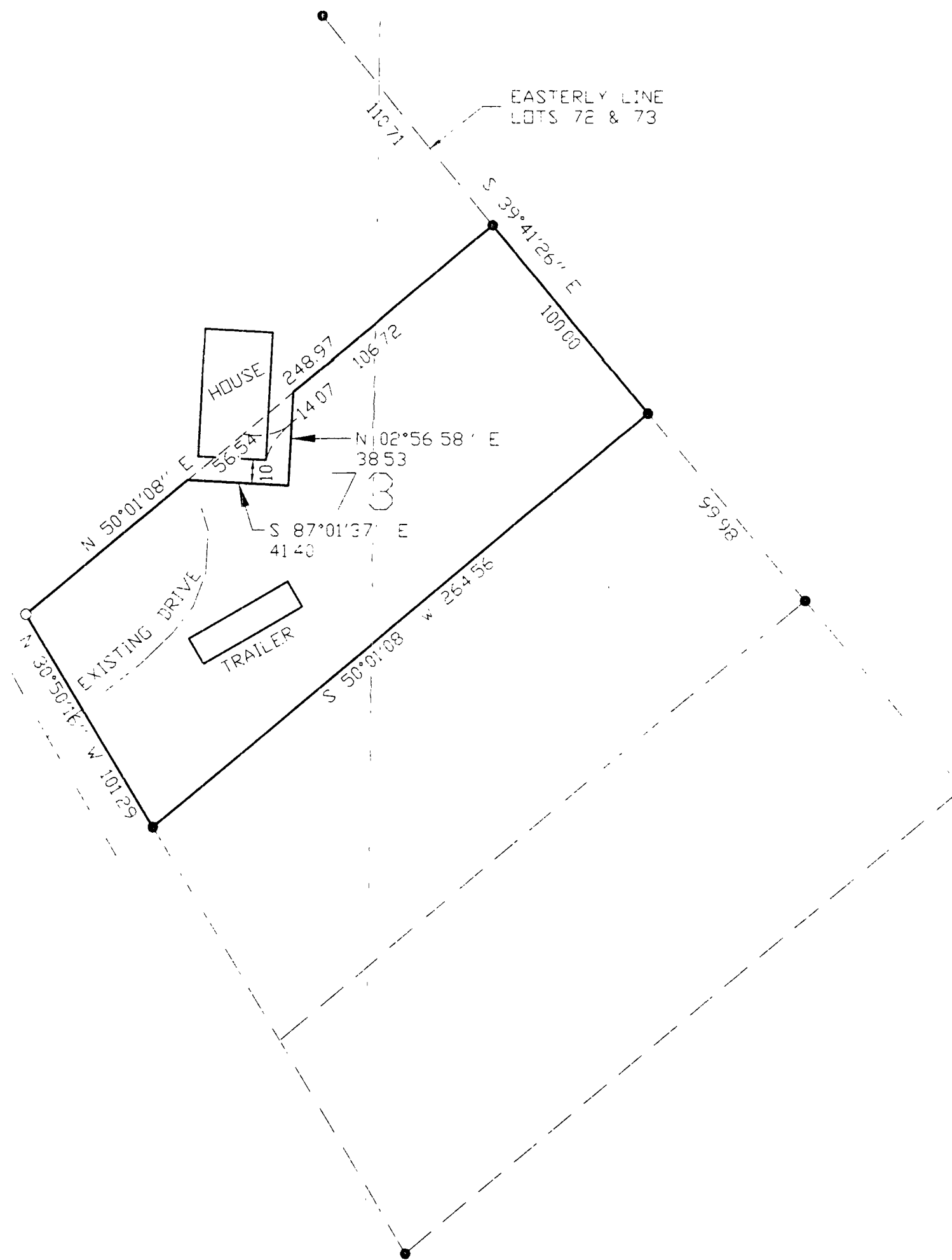

|   |   |   |   |   |   |
|---|---|---|---|---|---|
| 50<br>CERTIFICATE OF SURVEY<br>MARJORIE BOJIN<br>965 40TH AVE. NE (#223)<br>COLUMBIA HEIGHTS, MN. 55121 | PROJ. MGR.<br>TLF<br>CHECKED BY<br>TLF<br>DRAWN BY<br>EBC | COMPUTED<br>9/2/08<br>FIELD BOOK<br>BOOK 150 PG. 74<br>FILE NO.<br>14322887 | DATE<br>7/15/99<br>SCALE<br>1"=50'<br>HORZ.<br>1"=50'<br>VERT.<br>NCH&I | REVISIONS<br>OF DESCRIPTION<br>DATE<br>BY<br>I HEREBY CERTIFY THAT THIS SURVEY, PLAN, SPECIFICATION OR REPORT WAS PREPARED BY ME OR UNDER MY DIRECT SUPERVISION AND THAT I AM A DULY LICENSED ENGINEER OR LAND SURVEYOR UNDER THE LAWS OF THE STATE OF MINNESOTA.<br>Date: 7/15/99<br>License No. 21367 | RECEIVED<br>JUL 27 1999<br>COUNTY SURVEYOR<br>13/140/31<br>Landecker & Associates, Inc.<br>Engineering, Surveying, Planning<br>Phone: 218.841.1266<br>Fax: 218.841.1277 |
|---|---|---|---|---|---|