

Certificate of Survey for:
SAM & ANNA YODER
 in Gov't Lot 3, Section 28, T143N, 25W

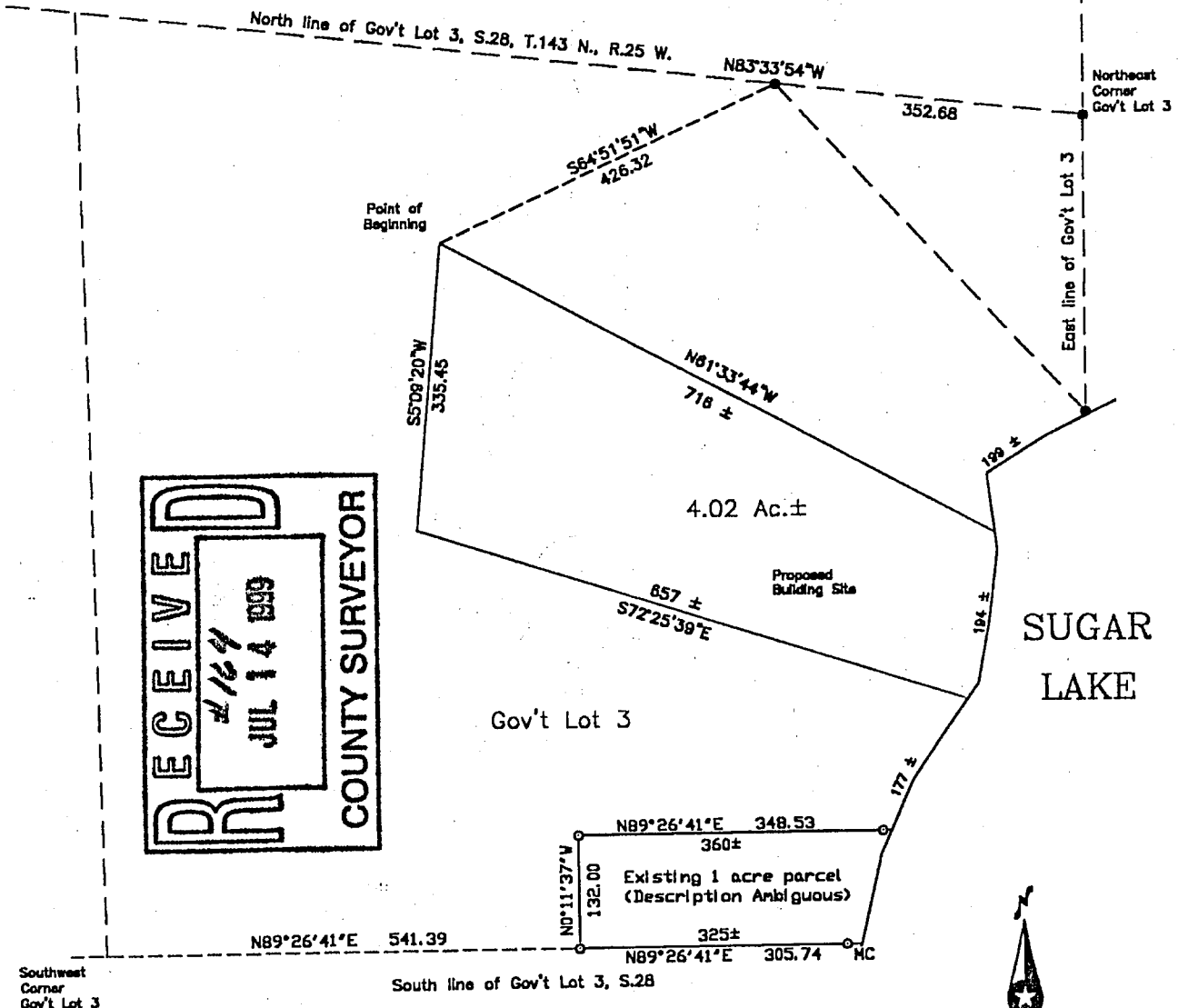

RECEIVED
 #164
 JUL 14 1999
 COUNTY SURVEYOR



The North line of Gov't Lot 3, Sec. 28
 is assigned a bearing of N83°33'54"W.

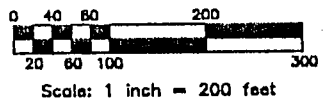

- Iron Pipe Set, Marked RLS 16089
- Found Iron Monument

I hereby certify that this survey, plan, or report was prepared by me or under my direct supervision and that I am a duly licensed Land Surveyor under the laws of the state of Minnesota.

LaVerne Leuelling
 LaVerne Leuelling

Date: 6-16-99 Reg. No. 16089

KOVANEN SURVEYING, LLC.
 1007 Northwest Fourth Street
 Grand Rapids, MN 55744
 (218) 326-6326