

15/140/29

SKETCH AND DESCRIPTION

END O'THE TRAIL THIRD ADDITION
SECTION 15, TOWNSHIP 140 NORTH, RANGE 29 WEST,
CASS COUNTY, MINNESOTA

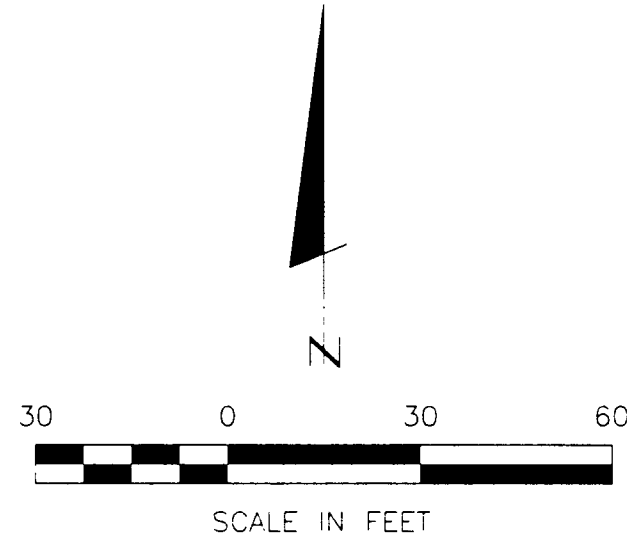

WOMAN
LAKE

PROPOSED
VACATION

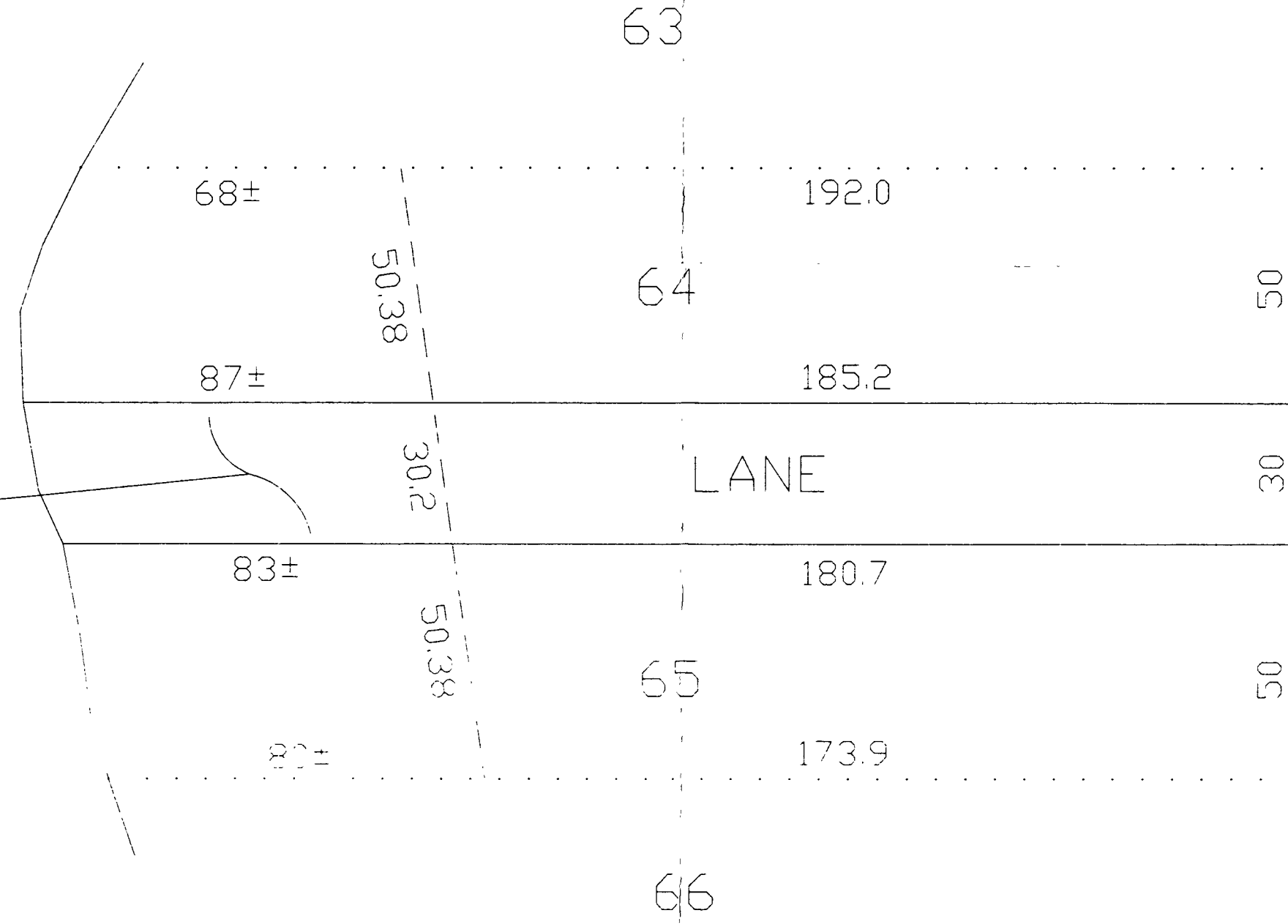

EDGEWATER DRIVE

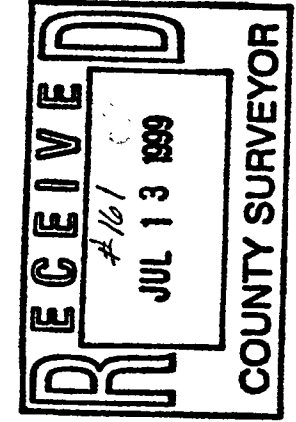

Landecker & Associates, Inc.
Engineering - Surveying - Planning
Wilder, MN 56484
Phone 218-547-1286 Fax 218-547-2322

I HEREBY CERTIFY THAT THIS SURVEY, PLAN, SPECIFICATION OR
REPORT WAS PREPARED BY ME OR UNDER MY CLOSE PERSONAL
SUPERVISION AND THAT I AM A LICENSED ENGINEER OR
LAND SURVEYOR UNDER THE LAWS OF THE STATE OF
MINNESOTA
Andy L Lee
DATE 7/12/99 LIC. NO. 21367

REVISIONS	DATE	DESCRIPTION

DATE 7/12/99
SCALE 1"=30'
HORIZ. NONE
VERT. NONE

COMPUTER 992129
FIELD BOOK
BOOK PG
FILE NO. W992129

PROJ. MGR. TLF
CHECKED BY. TLF
DRAWN BY. DEC

SKETCH AND DESCRIPTION
ANDY & ETHEL LEE
854 EDGEWATER DRIVE NW
HACKENSACK, MN. 56452