

# CERTIFICATE OF SURVEY

PART OF THE NORTHWEST QUARTER OF THE NORTHEAST  
QUARTER, SECTION 29, TOWNSHIP 143 NORTH, RANGE 31 WEST,  
CASS COUNTY, MINNESOTA

FOR: Hal Solem  
HCR 73, Box 539  
Walker, MN. 56484



1"=100'

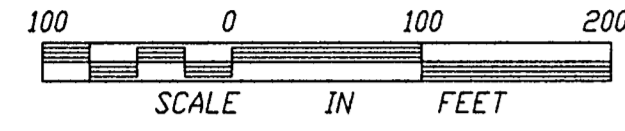

- DENOTES FOUND IRON MONUMENT
- DENOTES IRON MONUMENT SET MARKED BY REGISTRATION NO. 21367

ORIENTATION OF THIS BEARING SYSTEM IS BASED ON THE NORTH LINE OF THE NORTHWEST QUARTER OF THE NORTHEAST QUARTER AND IS ASSUMED TO BEAR S 89°23'57" E

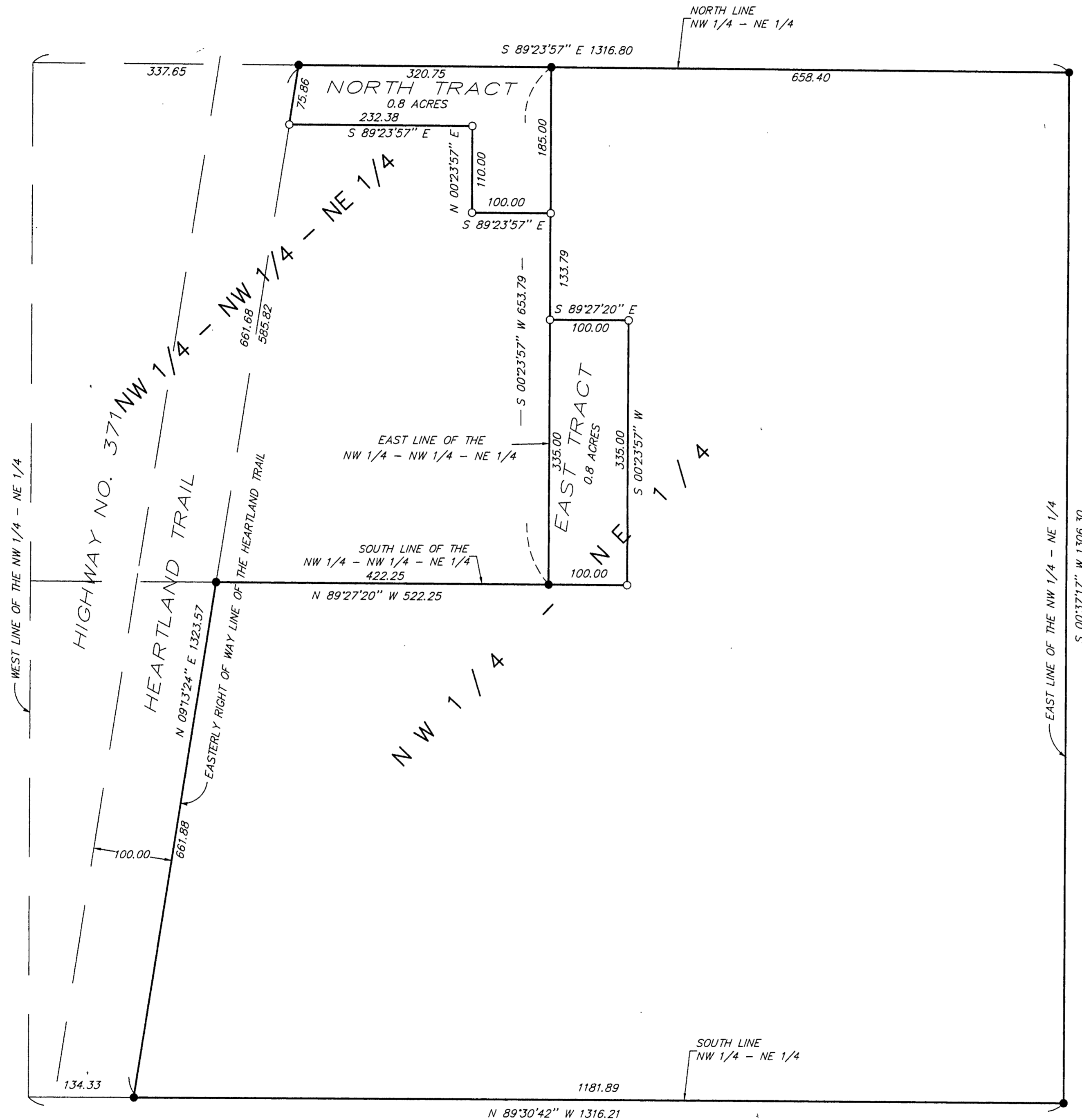

I HEREBY CERTIFY THAT THIS SURVEY, PLAN, SPECIFICATION OR REPORT WAS PREPARED BY ME OR UNDER MY DIRECT SUPERVISION AND THAT I AM A DULY LICENSED ENGINEER OR LAND SURVEYOR UNDER THE LAWS OF THE STATE OF MINNESOTA.  
*Hal Solem*  
DATE: 5/28/99 LIC. NO. 81367

<b>LANDECKER &amp; ASSOCIATES INC.</b>		PROG. MGR. TLF	DATE 5/28/99	REVISIONS	COMPUTER 990297
WALKER, MN. 56484		CHECKED BY TLF	SCALE		BOOK 137 PG. 47
PHONE 218-547-1296		DRAWN BY DRG	HORIZ 1"=100'		FILE NO. V990297
PLANNING ENGINEERING SURVEYING			VERT. NONE		SHEET 1 OF 1