

CERTIFICATE OF SURVEY

LOTS 3 & 4, BLOCK 7, QUAM'S 2ND ADDITION TO WALKER,
SECTION 22, TOWNSHIP 142 NORTH, RANGE 31 WEST, CASS COUNTY, MINNESOTA

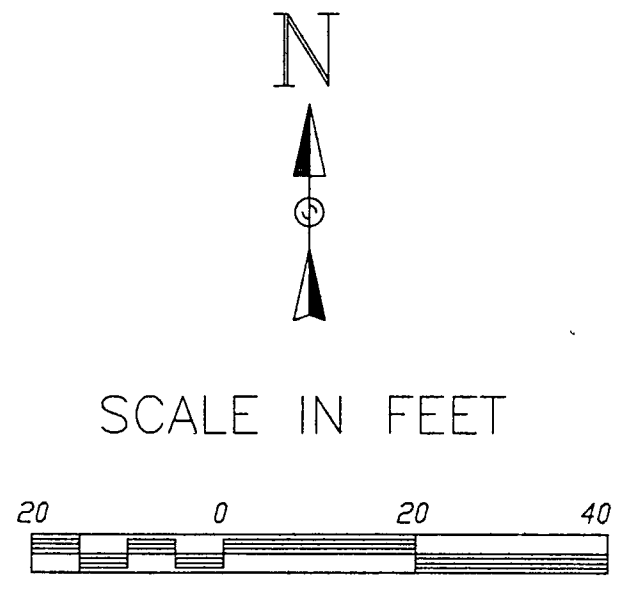

- DENOTES FOUND IRON MONUMENT
- × DENOTES 3/8" REBAR SET

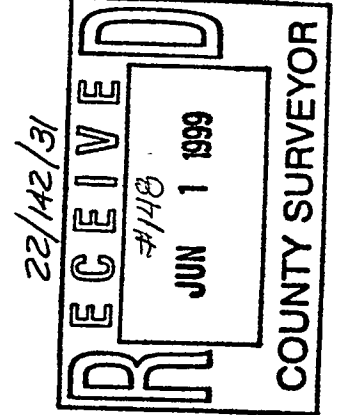
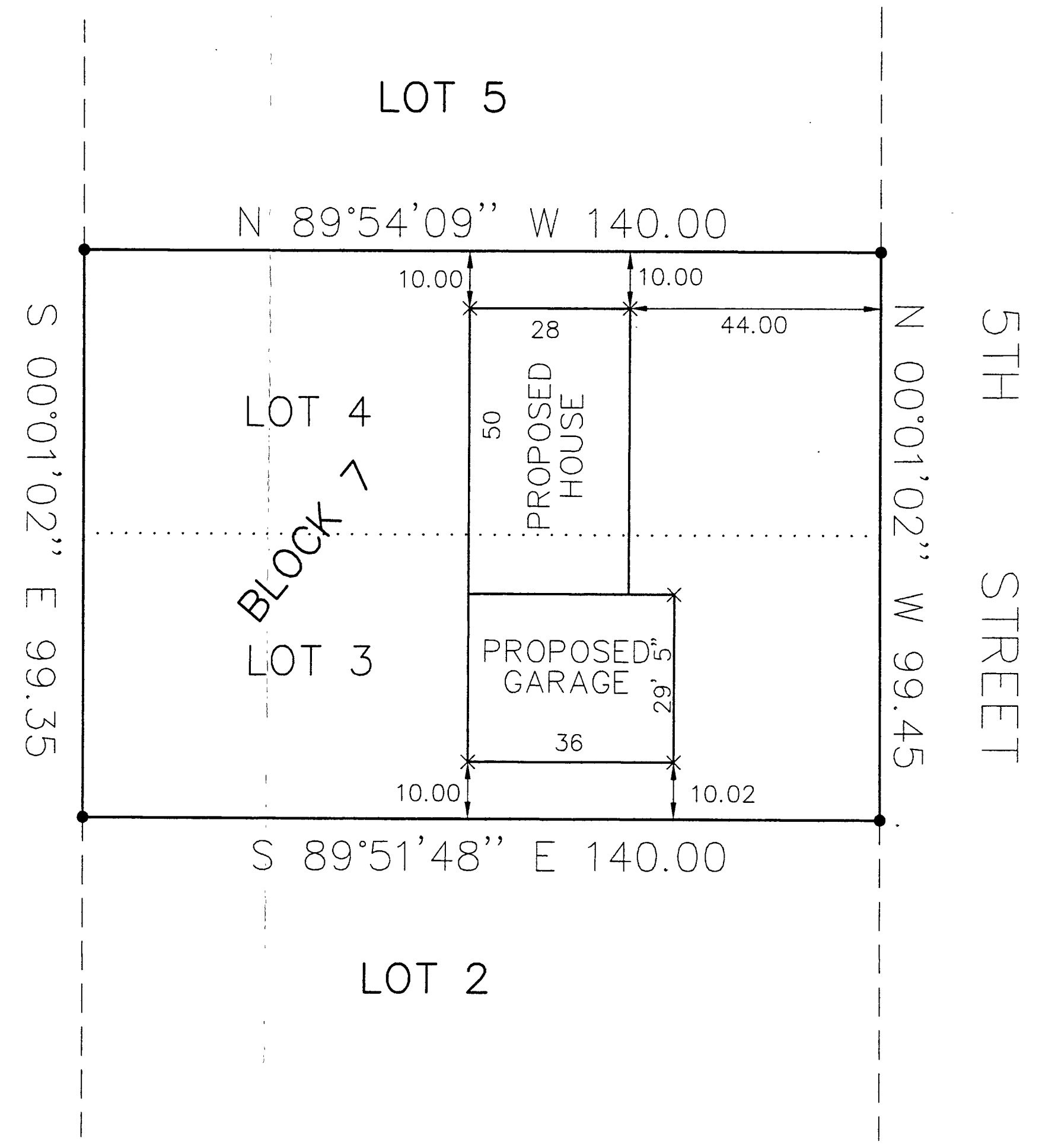

SHEET 1 OF 1	CERTIFICATE OF SURVEY		PROJ. MGR. TLF	COMPUTER: 992058	DATE: 5/27/99	REVISIONS	I HEREBY CERTIFY THAT THIS SURVEY, PLAN, SPECIFICATION OR REPORT WAS PREPARED BY ME OR UNDER MY DIRECT SUPERVISION AND I AM A LICENSED PROFESSIONAL ENGINEER OR LAND SURVEYOR UNDER THE LAWS OF THE STATE OF MINNESOTA. <i>W. J. [Signature]</i> DATE: 5/27/99 LIC. NO. 21367	LANDECKER & ASSOCIATES, INC. WALKER, MN 56484 PHONE 218-547-1298 PLANNING ENGINEERING SURVEYING
	TROY STEWART RT 3, BOX 24 LAPORT, MN, 56461	CHECKED BY: TLF	FIELD BOOK: BOOK 149 Pg. 68	SCALE: 1"=20'	DESCRIPTION	BY: TLF		
	DRAWN BY: DRG	FILE NO. W992058	HORIZ. 1"=20'	DATE	DATE			