

CERTIFICATE OF SURVEY

PART OF SOUTHWEST QUARTER OF SOUTHEAST QUARTER,
SECTION 34, TOWNSHIP 142 NORTH, RANGE 31 WEST,
CASS COUNTY, MINNESOTA

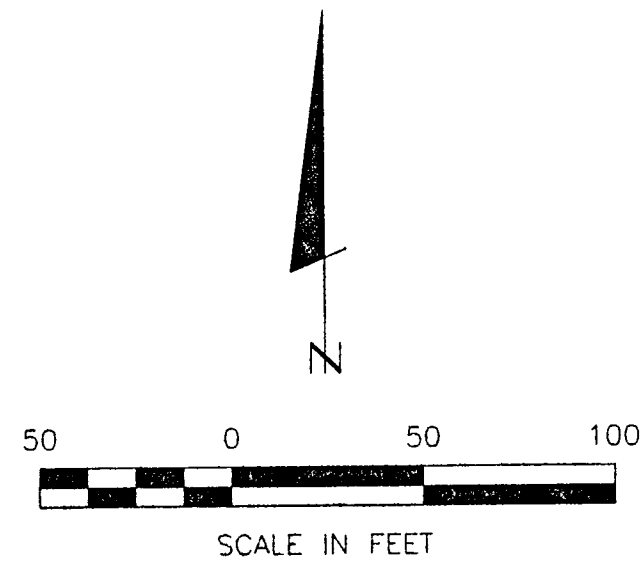

- DENOTES MONUMENT FOUND
- DENOTES IRON MONUMENT SET MARKED BY LICENSE NO. 21367
- DENOTES SEPTIC CLEANOUT

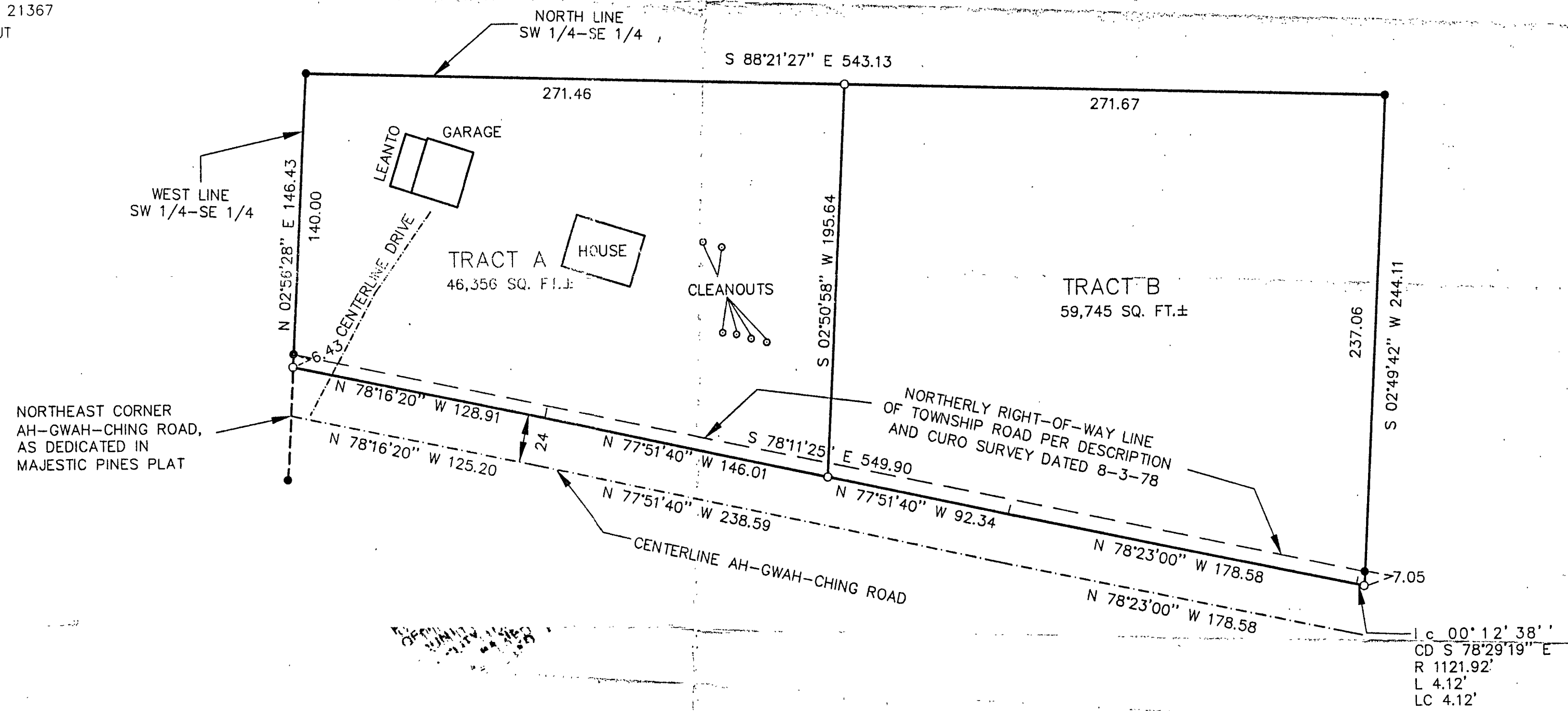

CERTIFICATE OF SURVEY
 FRED SCHUBERT
 PO BOX 236
 WALKER, MN. 56484

LANDECKER & ASSOCIATES INC.
 WALKER, MN 56484
 PHONE 218-547-1296
 PLANNING ENGINEERING SURVEYING

I HEREBY CERTIFY THAT THIS SURVEY, PLAN, SPECIFICATION OR REPORT WAS PREPARED BY ME OR UNDER MY DIRECT SUPERVISION AND THAT I AM A DULY LICENSED ENGINEER OR SURVEYOR UNDER THE LAWS OF THE STATE OF MINNESOTA.

DATE: 4/22/99 LIC. NO. 21367

REVISIONS	DATE	DESCRIPTION

COMPUTER: 992054
 FIELD BOOK: BOOK 148 PG. 51
 FILE NO: W992054

PROJ. MGR: TLJ
 CHECKED BY: TLJ
 DRAWN BY: DRC

DATE: 4/22/99
 SCALE: 1"=50'
 HORIZ. VERT. NONE

SHEET: 1 OF 1