

# CERTIFICATE OF SURVEY

PART OF NORTHEAST QUARTER OF SOUTHWEST QUARTER  
SECTION 8, TOWNSHIP 139 NORTH, RANGE 30 WEST,  
CASS COUNTY, MINNESOTA



● DENOTES MONUMENT FOUND  
○ DENOTES IRON MONUMENT SET MARKED BY LICENSE NO. 21367

ORIENTATION OF THE BEARING SYSTEM IS BASED ON THE NORTH LINE OF THE NE1/4 OF THE SW1/4 AND IS ASSUMED TO BEAR S 89°53'24" E.

NOTE: THE NORTH LINE OF THE NE1/4-SW1/4 ACCORDING TO OUR SURVEY CONFLICTS WITH CURO'S SURVEY OF 1979. RESEARCH OF THE EAST QUARTER AT A LOST POSITION, MIDWAY BETWEEN THE NORTHEAST AND SOUTHEAST CORNERS OF SECTION 8. MNDOT FOUND AND CERTIFIED A PERPETUATED CORNER NORTH OF CURO'S POSITION.

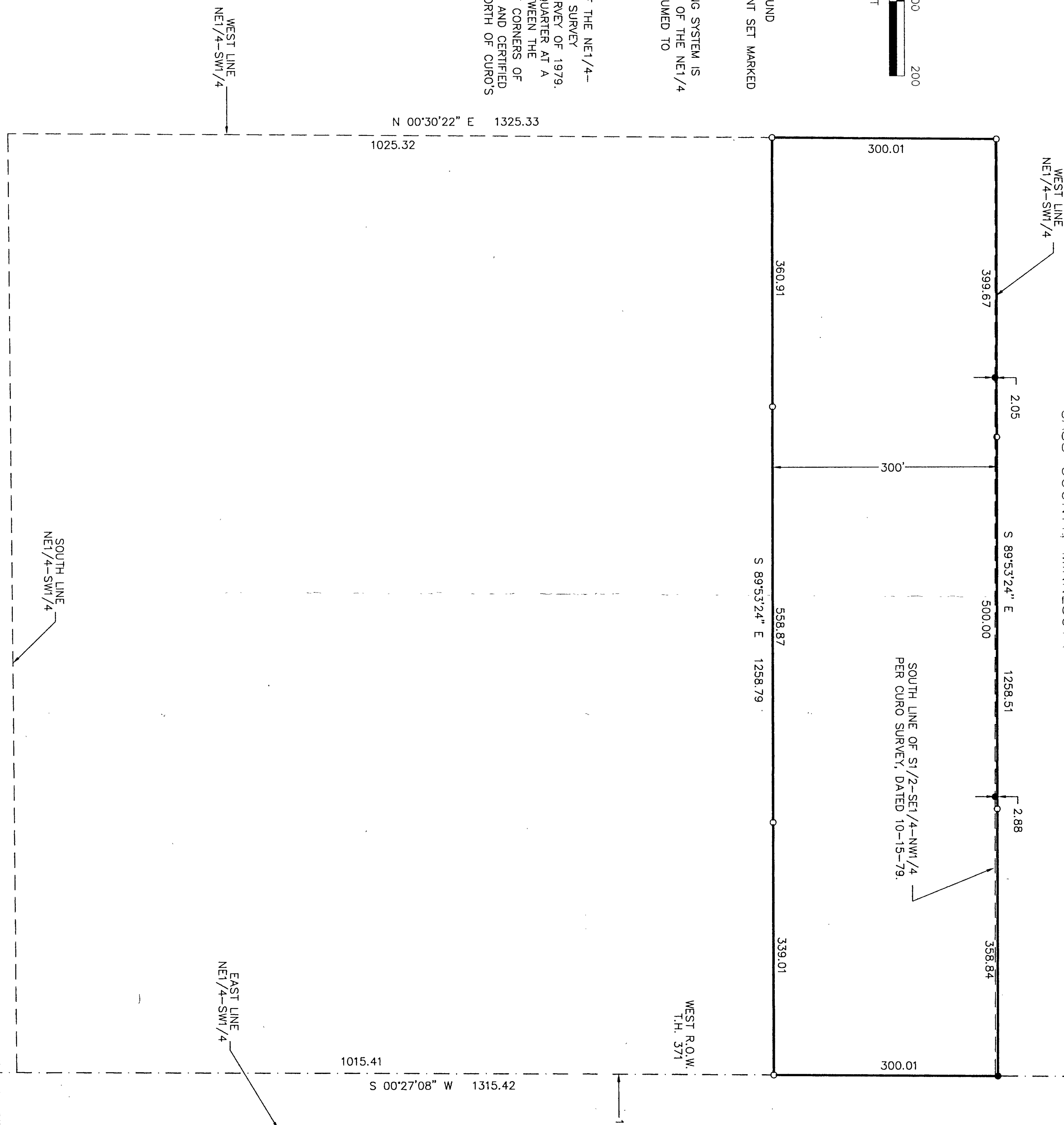

**RECEIVED**  
#133  
APR 30 1999  
8/139/30  
COUNTY SURVEYOR

NE/SW 8/139/30

SHEET 1 OF 1	<b>CERTIFICATE OF SURVEY</b>		PROJ. MGR. TLF	COMPUTER 992045	DATE 4/29/99	REVISIONS DATE DESCRIPTION BY	I HEREBY CERTIFY THAT THIS SURVEY, PLAN, SPECIFICATION OR REPORT WAS PREPARED BY ME OR UNDER MY DIRECT SUPERVISION AND THAT I AM A DULY LICENSED ENGINEER OR LAND SURVEYOR UNDER THE LAWS OF THE STATE OF MINNESOTA. <i>[Signature]</i> DATE 4/29/99 LIC. NO. 21367	<b>LANDECKER &amp; ASSOCIATES INC.</b> WALKER, MN 56484 PHONE 218-547-1296 PLANNING ENGINEERING SURVEYING
	DANIEL & MARY FOSS 2790 N. RIVIERA DR. WHITE BEAR LAKE, MN 55110		CHECKED BY TLF	FIELD BOOK: BOOK 148 PG. 46	SCALE: HORZ. 1" = 100'			
			DRAWN BY TCK	FILE NO. 992045	VERT. NONE			