

CERTIFICATE OF SURVEY

PART OF GOVERNMENT LOT 4, SECTION 33,
TOWNSHIP 140 NORTH, RANGE 28 WEST,
CASS COUNTY, MINNESOTA

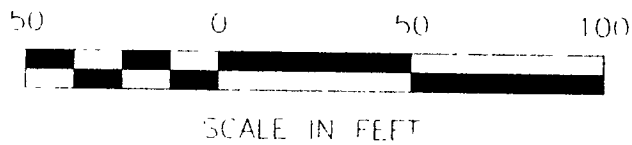

- DENOTES MONUMENT FOUND
- DENOTES IRON MONUMENT SET MARKED BY LICENSE NO. 21367
- ⊕ DENOTES 3/8" REBAR SET

ORIENTATION OF THE BEARING SYSTEM IS BASED ON THE EAST LINE OF GOV'T LOT 4 AND ASSUMED TO BEAR N 00°01'03" W

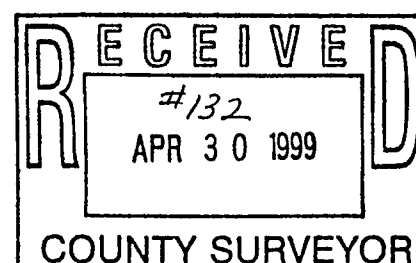
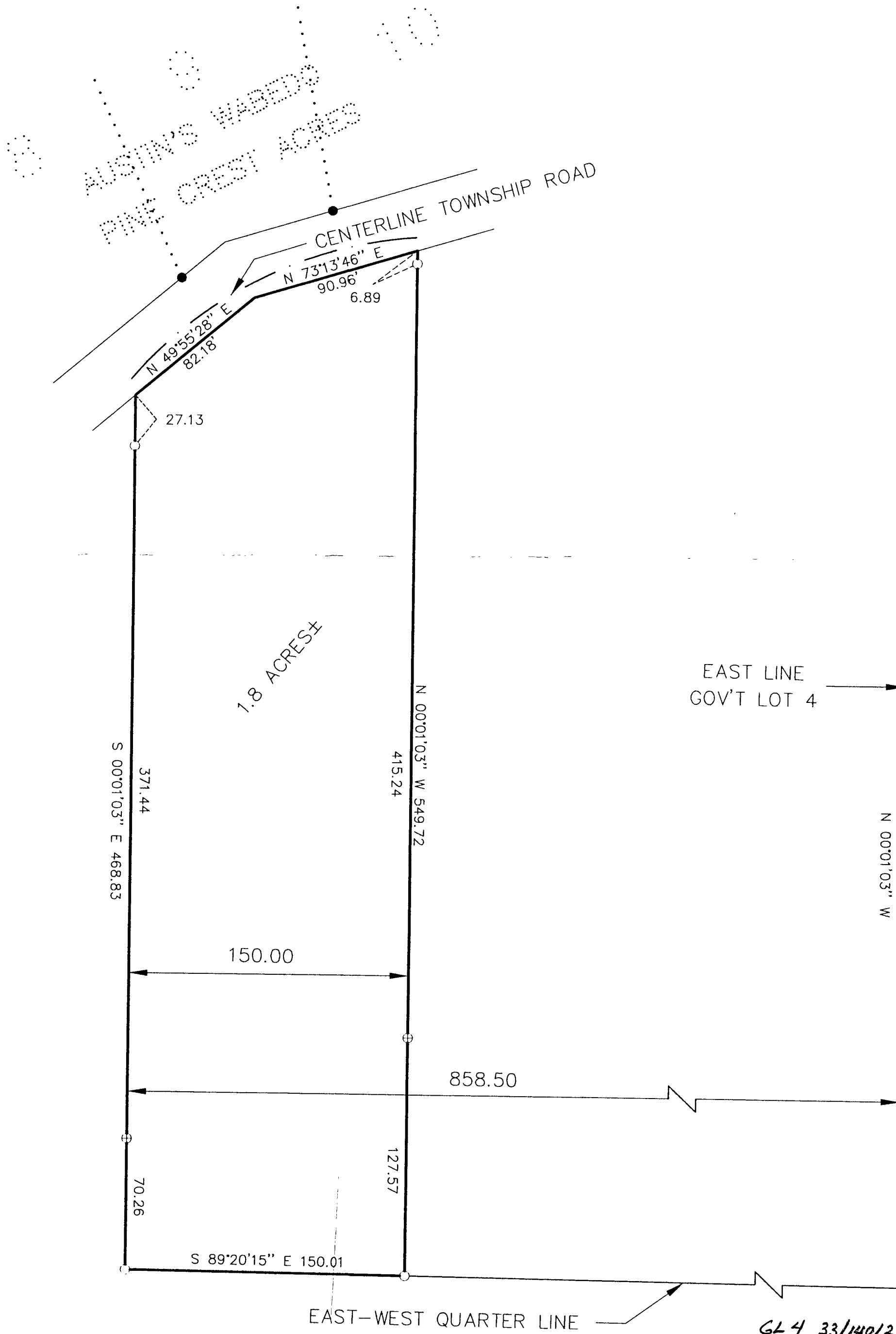

1 of 1	CERTIFICATE OF SURVEY	PROJ. MGR. TLF	COMPUTER. 992030	DATE 4/29/99	REVISIONS DATE DESCRIPTION BY	I HEREBY CERTIFY THAT THIS SURVEY, PLAN, SPECIFICATION OR REPORT WAS PREPARED BY ME OR UNDER MY DIRECT SUPERVISION AND THAT I AM A DULY LICENSED ENGINEER OR LAND SURVEYOR UNDER THE LAWS OF THE STATE OF MINN.	LANDECKER & ASSOCIATES INC. WALKER, MN 56484 PHONE 218-547-1296 PLANNING ENGINEERING SURVEYING
	GENE HOSTETLER 2426 COMMERCE BLVD. MOUND, MN. 55364	CHECKED BY TLF	FIELD BOOK BOOK 14B PG 44	SCALE HORZ 1"=50'	FILE NO W992030		