

CERTIFICATE OF SURVEY

PARTS OF GOVERNMENT LOT 5, SECTION 32, AND
GOVERNMENT LOT 3, SECTION 33, TOWNSHIP 143 NORTH,
RANGE 31 WEST, CASS COUNTY, MINNESOTA

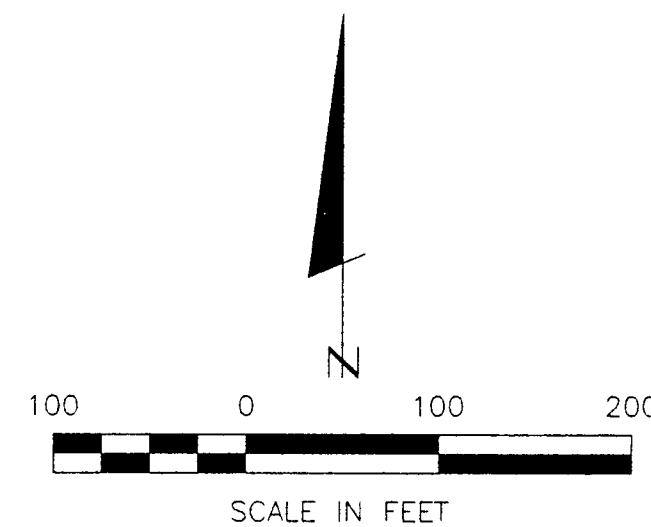

- DENOTES MONUMENT FOUND
- ⊙ DENOTES BRASS CAPPED MONUMENT FOUND
- DENOTES IRON MONUMENT SET MARKED BY LICENSE NO. 21367
- ⊞ DENOTES WETLAND
- () DENOTES RECORD VALUE

ORIENTATION OF THE BEARING SYSTEM IS
BASED ON THE WEST LINE OF GOV'T LOT 3
AND ASSUMED TO BEAR NORTH-SOUTH.

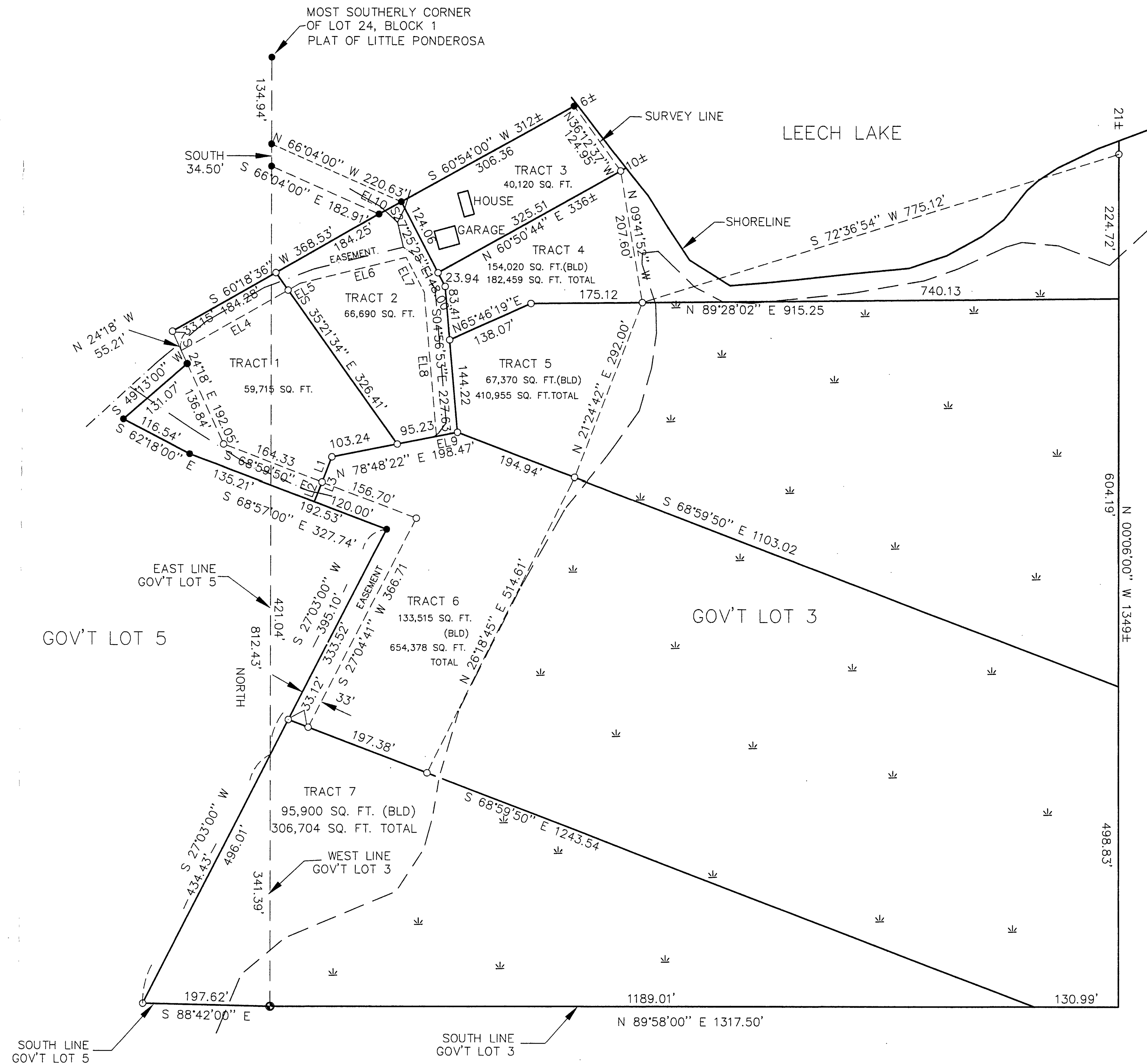

LINE/EASEMENT LINE TABLE

NUMBER	DIRECTION	DISTANCE
L1	S 21°00'10" W	42.00'
L2	S 21°00'10" W	33.00'
L3	N 21°00'10" E	75.00'
EL4	N 60°18'35" E	190.65'
EL5	N 60°18'35" E	21.00'
EL6	N 76°06'58" E	169.68'
EL7	S 27°25'25" E	61.26'
EL8	S 04°56'53" E	224.69'
EL9	N 78°48'22" E	33.20'
EL10	N 60°54'00" E	39.46'

GZ 5, 32 / 143/31
GL 3, 31

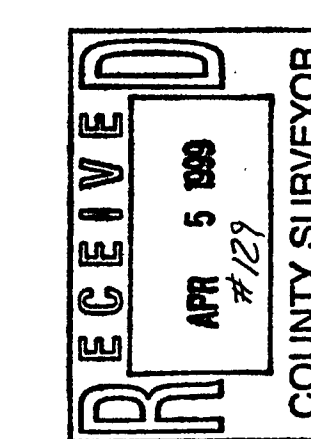

LANDECKER & ASSOCIATES INC.
WALKER, MN 56484
PHONE 218-547-1296
PLANNING ENGINEERING SURVEYING

I HEREBY CERTIFY THAT THIS SURVEY, PLAN, SPECIFICATION OR
STATEMENT OF WORKS WAS PREPARED BY ME OR UNDER MY
SUPERVISION AND THAT I AM A DULY LICENSED ENGINEER OR
LAND SURVEYOR UNDER THE LAWS OF THE STATE OF
MINNESOTA.
John & Ona Thompson
DATE 3/31/99 LIC. NO. 21367

REVISIONS	DATE	DESCRIPTION	BY

DATE 3/31/99
SCALE: 1"=100'
HORZ. VERT. NONE

COMPUTER: 992008
FIELD BOOK: 147
BOOK 147 PG. 22
FILE NO: W992008

PROJ. MGR. TLF
CHECKED BY: TLF
DRAWN BY: TLF
DEC.

CERTIFICATE OF SURVEY
JOHN & ONA THOMPSON
6388 PONDEROSA DR. NW
WALKER, MN. 56484