

CERTIFICATE OF SURVEY

NORTHWEST QUARTER OF SOUTHWEST QUARTER, SECTION 16
TOWNSHIP 142 NORTH, RANGE 31 WEST,
CASS COUNTY, MINNESOTA

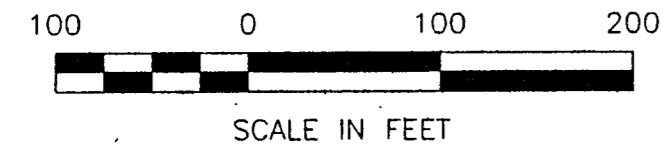

- DENOTES MONUMENT FOUND
- ⊙ DENOTES BRASS CAPPED MONUMENT FOUND
- DENOTES IRON MONUMENT SET MARKED BY LICENSE NO. 21367
- ≡ DENOTES WETLAND

ORIENTATION OF THE BEARING SYSTEM IS
BASED ON THE EAST LINE OF THE NW 1/4-SW 1/4
AND ASSUMED TO BEAR N 01°11'02" W.

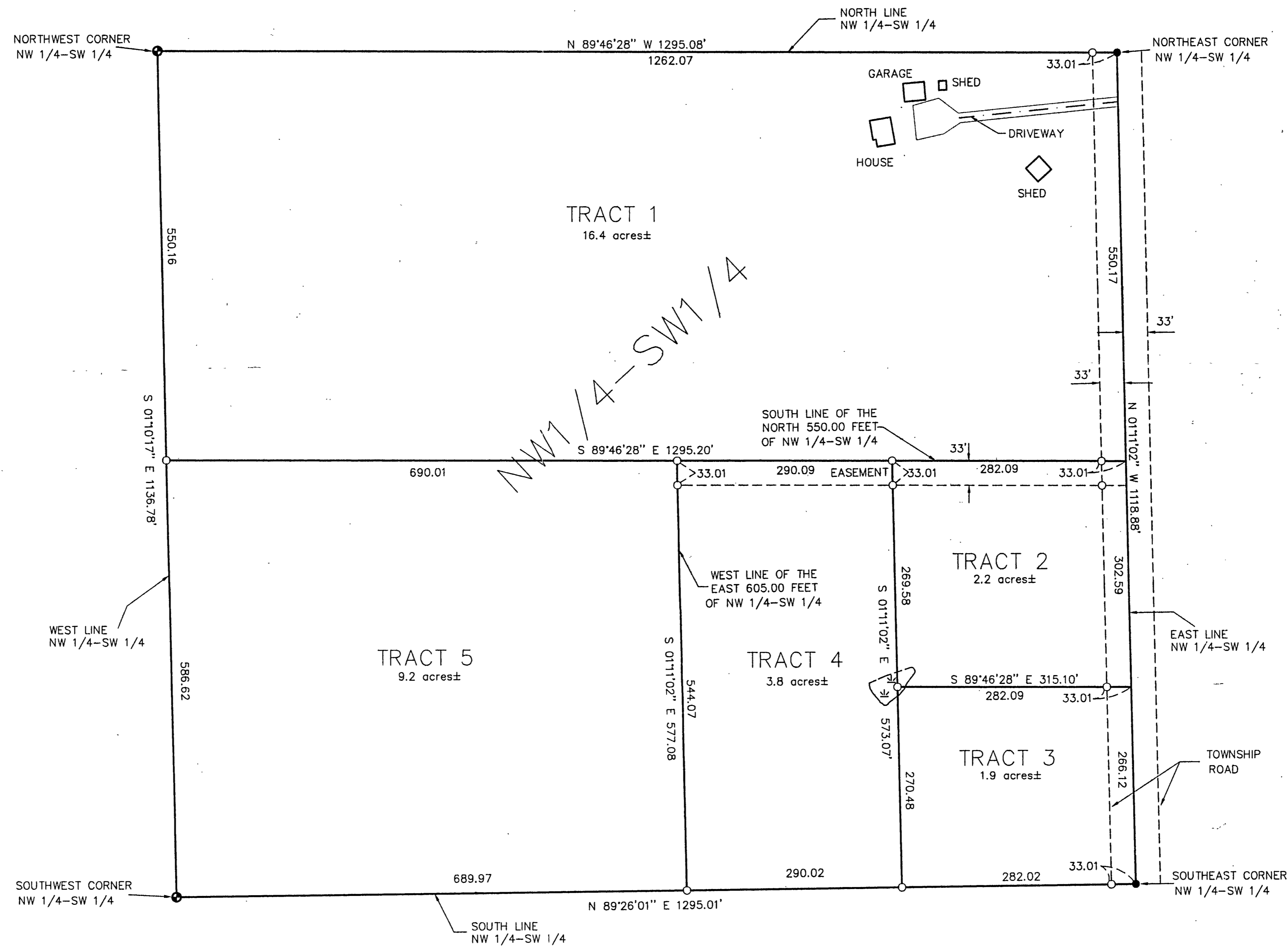

I HEREBY CERTIFY THAT THIS SURVEY PLAN, SPECIFICATION OR REPORT WAS PREPARED BY ME OR UNDER MY DIRECT SUPERVISION AND THAT I AM A DULY LICENSED ENGINEER OR LAND SURVEYOR UNDER THE LAWS OF THE STATE OF MINNESOTA. DATE: 3/30/19 BY: [Signature] LIC. NO. 21367	
REVISIONS DESCRIPTION DATE	COMPUTER: 992002 FIELD BOOK: BOOK 147 PG. 16 FILE NO.: W992002
DATE: 3/30/19 SCALE: 1"=100' HORIZ.: VERT.: NONE	PROJ. MGR. TLF CHECKED BY: TLF DRAWN BY: DRG
CERTIFICATE OF SURVEY MILT JONES PO BOX 716 WALKER, MN. 56484	
SHEET 1 of 1	