

CERTIFICATE OF SURVEY

PART OF GOVERNMENT LOT 3, SECTION 22,
TOWNSHIP 140 NORTH, RANGE 29 WEST, CASS COUNTY, MINNESOTA

FOR: RICHARD CONNOLLY
PO BOX 393
LONGVILLE, MN. 56655

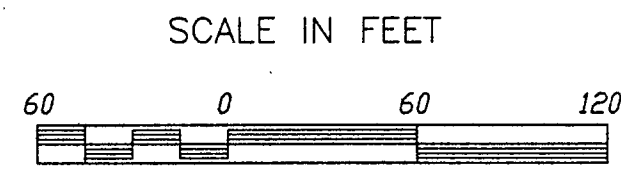

- DENOTES FOUND IRON MONUMENT
- DENOTES IRON MONUMENT SET MARKED BY REGISTRATION NO. 21367
- ≡ DENOTES WETLAND

ORIENTATION OF THIS BEARING SYSTEM IS BASED ON THE SOUTH LINE OF GOV'T LOT 3 AND ASSUMED TO BEAR EAST-WEST.

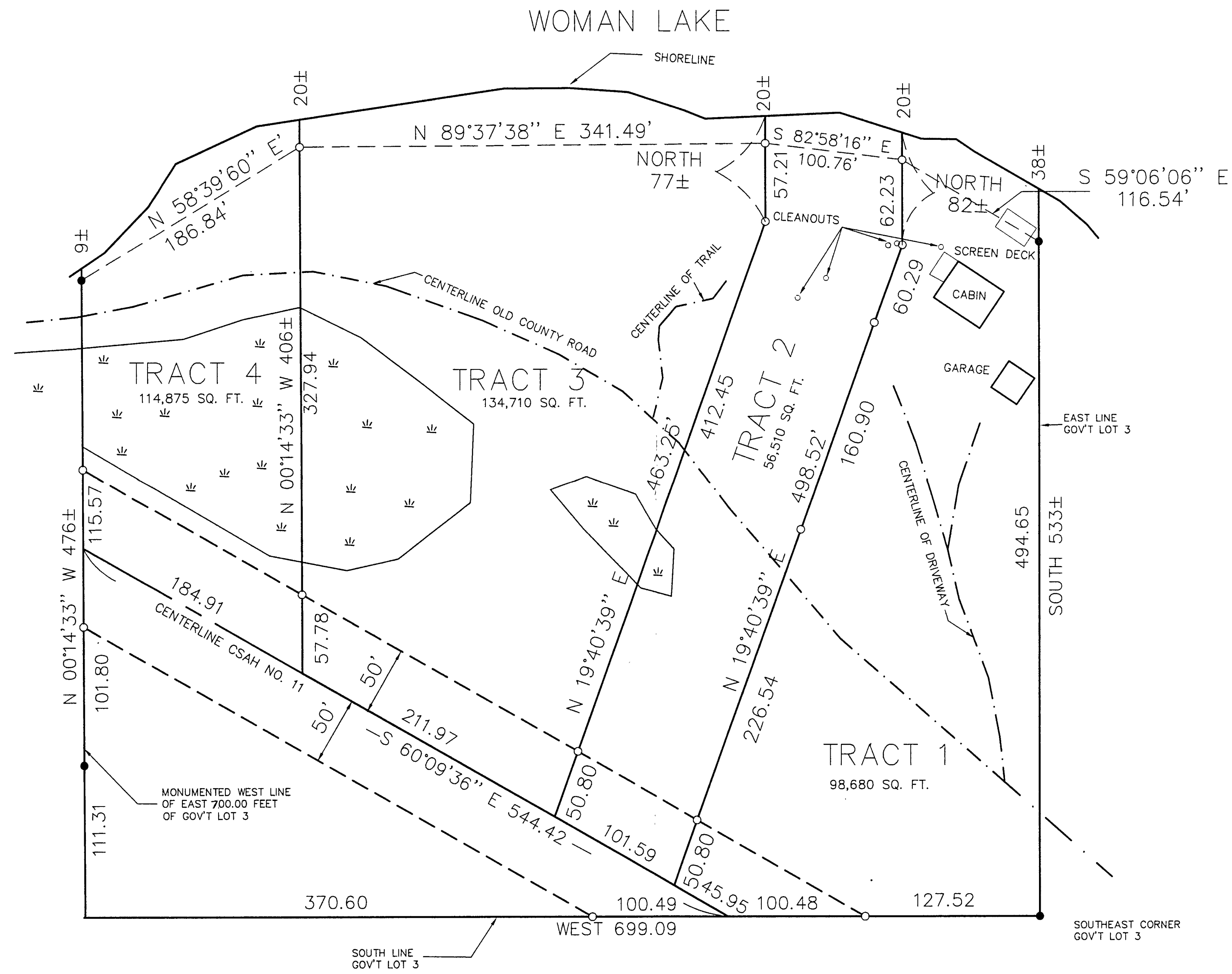

GL 3, 22/140/29

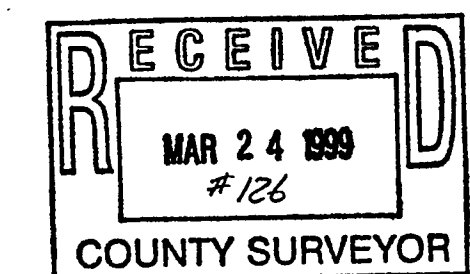

I HEREBY CERTIFY THAT THIS PLAN, SPECIFICATION OR REPORT WAS PREPARED BY ME OR UNDER MY DIRECT SUPERVISION AND THAT I AM A DULY REGISTERED PROFESSIONAL ENGINEER UNDER THE LAWS OF THE STATE OF MINNESOTA.
[Signature]
DATE 3/19/99 LIC. NO. 21367

LANDECKER & ASSOCIATES INC.
WALKER, MN 56484
PHONE 218-547-1296
PLANNING ENGINEERING SURVEYING

PROJ. NO.	DATE	REVISIONS	COMPUTER
TLF	3/19/99		98257
CHECKED BY	SCALE		BOOK 141 PG. 15
TLF	HORIZ. 1"=60'		FILE NO. W98257
DRAWN BY	VERT. NONE		SHEET 1 OF 1