

PART OF GOV'T. LOT 1, SEC. 16, T. 140N., R. 31 W.
CASS COUNTY, MINNESOTA

TEN
MILE
LAKE

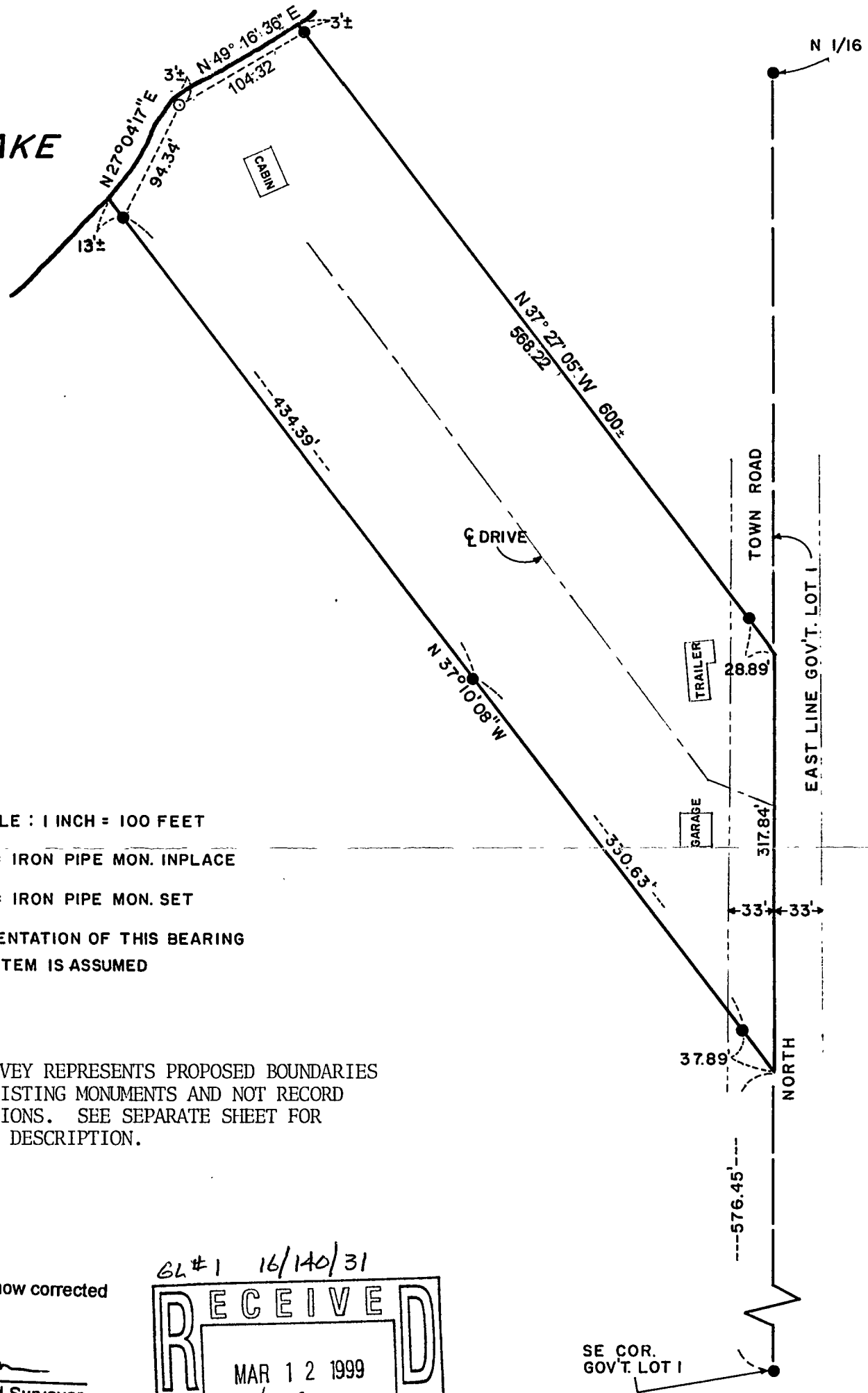

SCALE : 1 INCH = 100 FEET

● = IRON PIPE MON. INPLACE

○ = IRON PIPE MON. SET

ORIENTATION OF THIS BEARING
SYSTEM IS ASSUMED

NOTE: THIS SURVEY REPRESENTS PROPOSED BOUNDARIES
USING EXISTING MONUMENTS AND NOT RECORD
DESCRIPTIONS. SEE SEPARATE SHEET FOR
PROPOSED DESCRIPTION.

Revised 03/08/99 to show corrected
northerly line.

Terry L. Freeman
Terry L. Freeman, Land Surveyor
MN License No. 21367

GL # 1 16/140/31
RECEIVED
MAR 12 1999
118
COUNTY SURVEYOR

I hereby certify that this survey, plan, or
report was prepared by me or under my direct
supervision and that I am a duly Registered
Land Surveyor under the laws of the State
of Minnesota.

Terry L. Freeman
Date Sept. 25, 1986 Reg. No. 12684

TERRY HOPKINS