

CERTIFICATE OF SURVEY

FOR
**YMCA
CAMP OLSON**

WEST LINE OF GOVERNMENT LOT 3,
SECTION 15,
TOWNSHIP 140 NORTH, RANGE 28 WEST
OF THE 5th PRINCIPAL MERIDIAN IN
CASS COUNTY, MINNESOTA

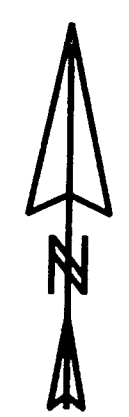
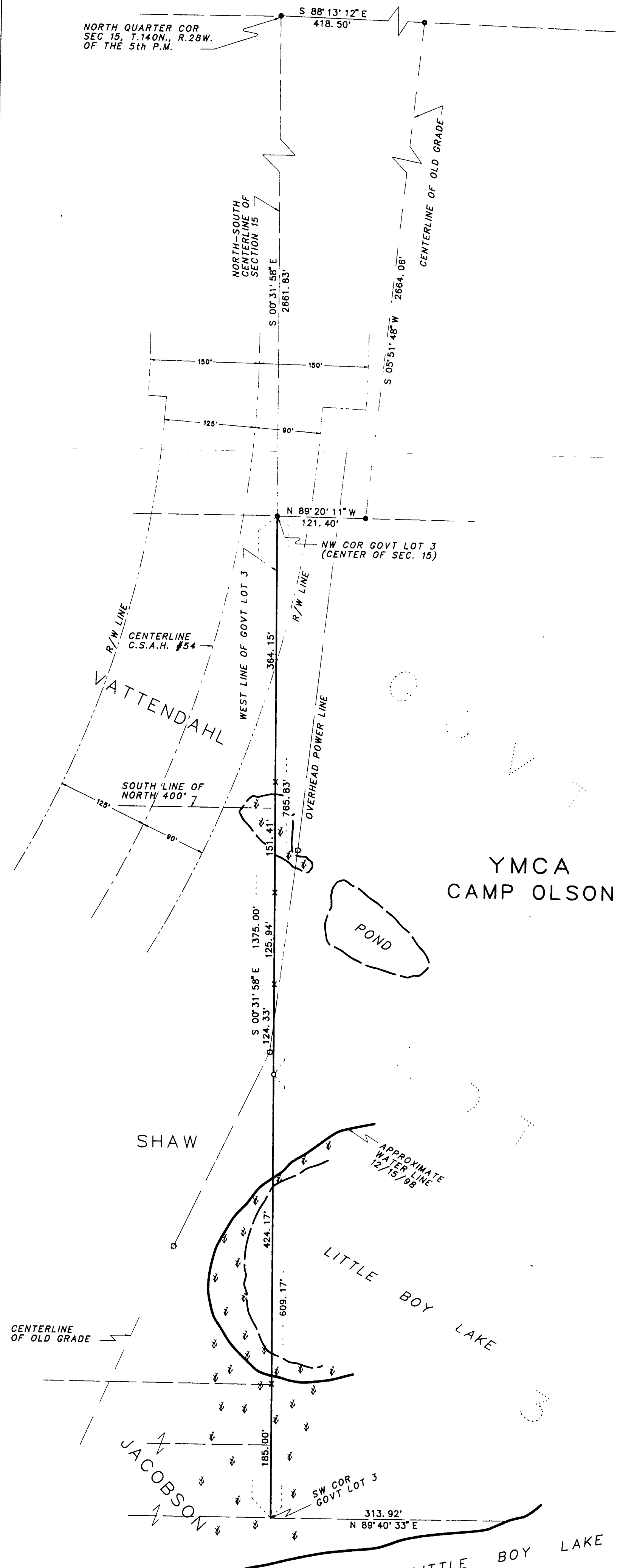

0 50 100 200
SCALE IN FEET
ONE METER = 3.2808333 U.S. SURVEY FEET
1 FOOT = 0.3048006 METERS

AMI SURVEYORS & MAPPERS
1073 COUNTY 5 NW, HACKENSACK, MINNESOTA 56452
PHONE: OFFICE (218) 682 2411 • FAX 682 2988

- INITIAL BEARING ASSIGNED
- DENOTES IRON MONUMENT FOUND
 - DENOTES IRON MONUMENT SET (stamped 11946)
 - ∇ DENOTES LOW LAND
 - DENOTES POWER POLE
 - x DENOTES POINT ON LINE

THERE ARE NO WET LANDS AS DEFINED IN MINNESOTA STATUTE 505.02, SUBD. 1. EXCEPT AS SHOWN

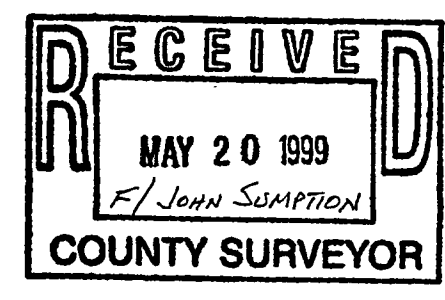

THIS SURVEY WAS CONDUCTED IN ACCORDANCE WITH THE PROVISIONS OF MINNESOTA STATUTE 326.02 Subd. 4, IN CONFORMANCE WITH APPLICABLE SURVEYING STANDARDS SET FORTH IN THE "RECOMMENDED PROCEDURES FOR THE PRACTICE OF LAND SURVEYING", APPROVED AND ADOPTED BY THE MINNESOTA SOCIETY OF PROFESSIONAL SURVEYORS.

NOTE: NO ATTEMPT WAS MADE TO SURVEY AND SHOW THE EXISTENCE AND LOCATION OF WELLS, IMPROVEMENTS, UTILITIES OR VISIBLE FEATURES, EASEMENTS, ABOVEGROUND OR SUBSURFACE, TOPOGRAPHY, TERRAIN, LOW LAND LIMITS, ETC., EXCEPT AS SHOWN HEREON.

CERTIFICATE OF SURVEY

I, ROGER A. MUSTONEN, HEREBY CERTIFY THAT THIS SURVEY WAS PREPARED BY ME OR UNDER MY DIRECT SUPERVISION AND THAT I AM A DULY REGISTERED LAND SURVEYOR UNDER THE LAWS OF THE STATE OF MINNESOTA.

ROGER A. MUSTONEN, LAND SURVEYOR