

# CERTIFICATE OF SURVEY

PART OF GOVERNMENT LOT 2, SECTION 16,  
TOWNSHIP 140 NORTH, RANGE 26-WEST, CASS COUNTY, MINNESOTA

FOR: GEORGE HERRICK  
HC3 BOX 112  
REMER, MN. 56672

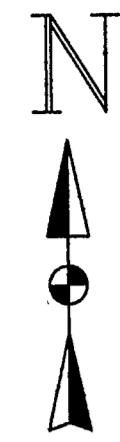

1"=100'

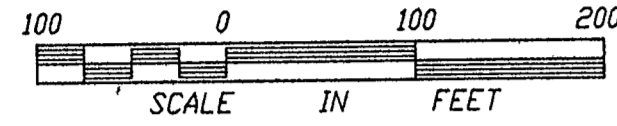

- DENOTES FOUND IRON MONUMENT
- DENOTES IRON MONUMENT SET MARKED BY REGISTRATION NO. 21367

ORIENTATION OF THIS BEARING SYSTEM IS BASED ON THE EAST LINE OF GOV'T LOT 2 AND ASSUMED TO BEAR N 0°14'43" E.

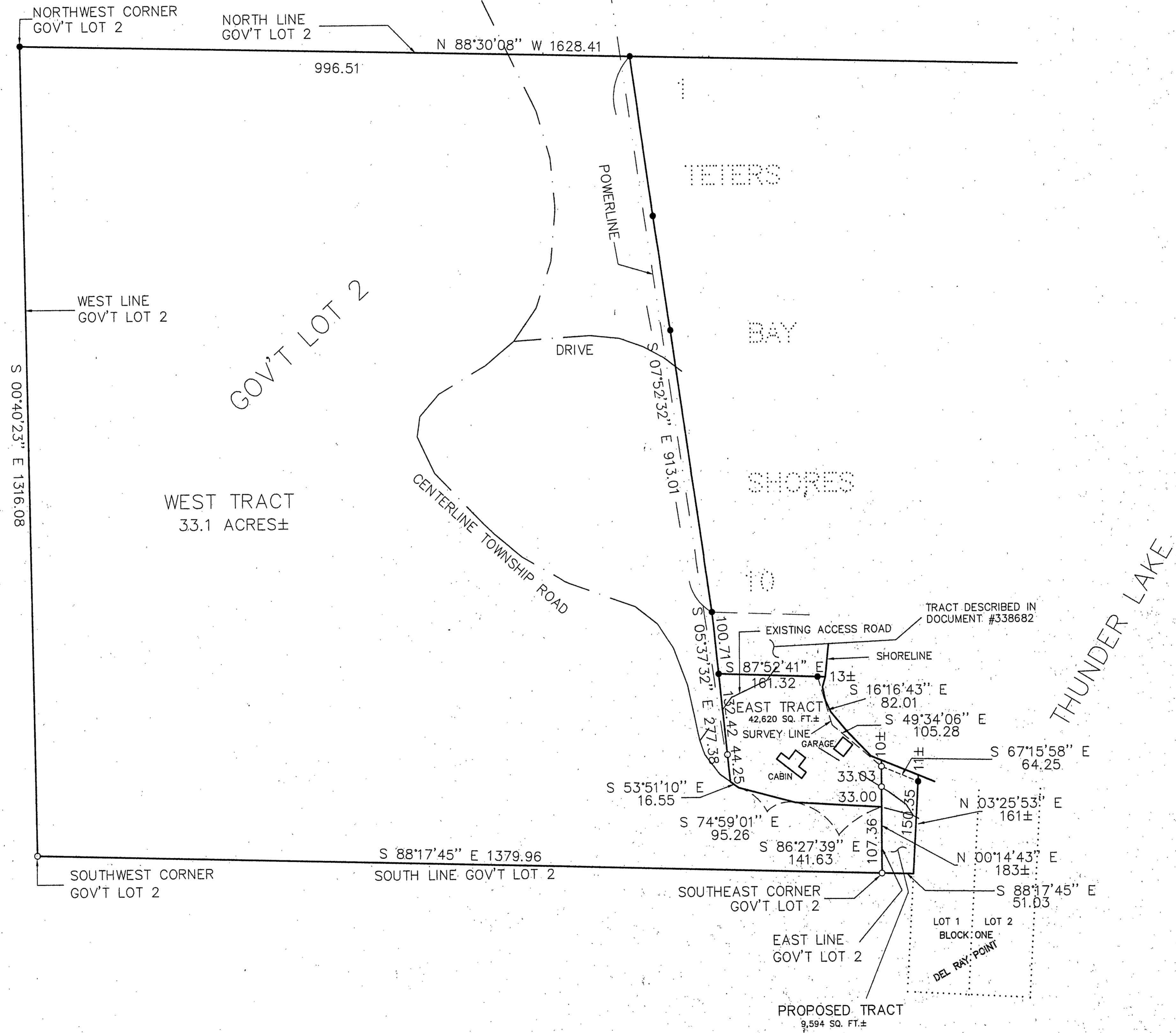

I HEREBY CERTIFY THAT THIS SURVEY, PLAN, SPECIFICATION OR REPORT WAS PREPARED BY ME OR UNDER MY DIRECT SUPERVISION AND THAT I AM A DULY LICENSED ENGINEER OR LAND SURVEYOR UNDER THE LAWS OF THE STATE OF MINNESOTA.

*Walter J. Lanecker*  
DATE: 2/24/99 LIC. NO. 21367

**LANDECKER & ASSOCIATES INC.**  
WALKER, MN. 56484  
PHONE 218-547-1296  
PLANNING ENGINEERING SURVEYING

PROG. NO.	DATE	REVISIONS	COMPUTER
TLF	9/10/98	2/24/99	98266
CHECKED BY	SCALE	TRACT	BOOK 142 PG 30
TLF	HORIZ 1"=100'	FILE NO. W98266	SHEET 1 OF 1
DRAWN BY	VERT. NONE		
DRG			