

CERTIFICATE OF SURVEY

PART OF GOVERNMENT LOT 3, SECTION 29
TOWNSHIP 142 NORTH, RANGE 27 WEST,
CASS COUNTY, MINNESOTA

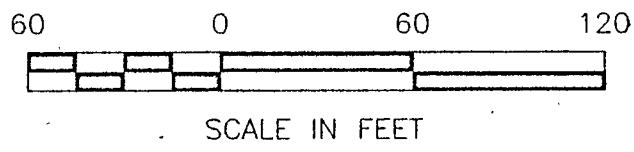

- DENOTES MONUMENT FOUND
- ⊕ DENOTES BRASS CAPPED MONUMENT FOUND
- ⊙ DENOTES IRON MONUMENT SET MARKED BY LICENSE NO. 21367

ORIENTATION OF THE BEARING SYSTEM IS
BASED ON THE WEST LINE OF GOV'T LOT 3
AND ASSUMED TO BEAR S 1°19'57" W.

NOTE: SEE DEED OF RECORD FOR DESCRIPTION OF TRACT.

WEST LINE
GOV'T LOT 3

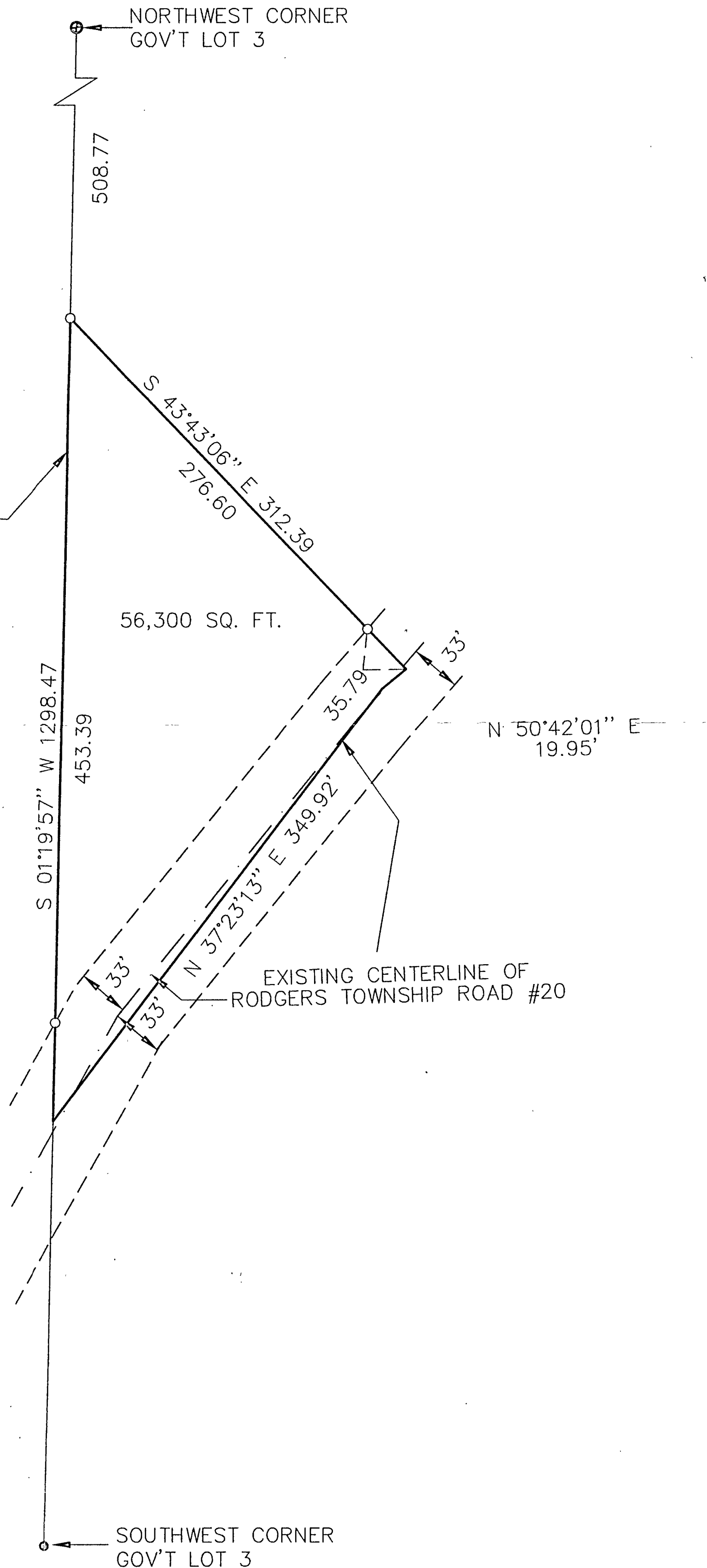

1 of 1 SHEET	CERTIFICATE OF SURVEY			PROJ. MGR.	COMPUTER.	DATE	REVISIONS		I HEREBY CERTIFY THAT THIS SURVEY, PLAN, SPECIFICATION OR REPORT WAS PREPARED BY ME OR UNDER MY DIRECT SUPERVISION AND THAT I AM A DULY LICENSED ENGINEER OR LAND SURVEYOR UNDER THE LAWS OF THE STATE OF MINNESOTA. <i>Raymond J. J...</i> DATE <u>2/15/99</u> LIC. NO. <u>21367</u>	LANDECKER & ASSOCIATES INC. WALKER, MN 56484 PHONE 218-547-1296 PLANNING ENGINEERING SURVEYING
	MIKE SJODIN	TLF	98365	2/15/99	DATE	DESCRIPTION	BY			
	1211 106TH LANE NW	CHECKED BY:	FIELD BOOK.	SCALE:						
	COON RAPIDS, MN. 55433	TLF	BOOK 146 PG. 59	HORZ. 1"=60'						
	DRAWN BY:	FILE NO.	VERT. NONE							
	DRG	W98365								