

CERTIFICATE OF SURVEY

PART OF GOV'T LOT 1, SECTION 15,
TOWNSHIP 140 NORTH, RANGE 31 WEST, CASS COUNTY, MINNESOTA

FOR: MARTIN McCLEARY
1918 AUTUMN STREET
ST. PAUL, MN. 55113

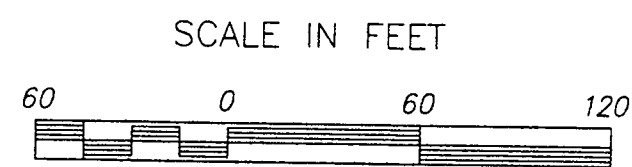
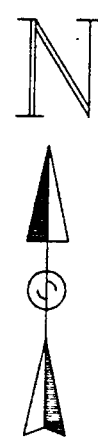

- DENOTES FOUND IRON MONUMENT
- DENOTES IRON MONUMENT SET MARKED BY REGISTRATION NO. 21367
- () DENOTES RECORD VALUE

ORIENTATION OF THIS BEARING SYSTEM IS BASED ON THE WEST LINE OF LOT 10, PLAT OF PLAINVIEW BEACH, AND ASSUMED TO BEAR S 37°37'06" E.

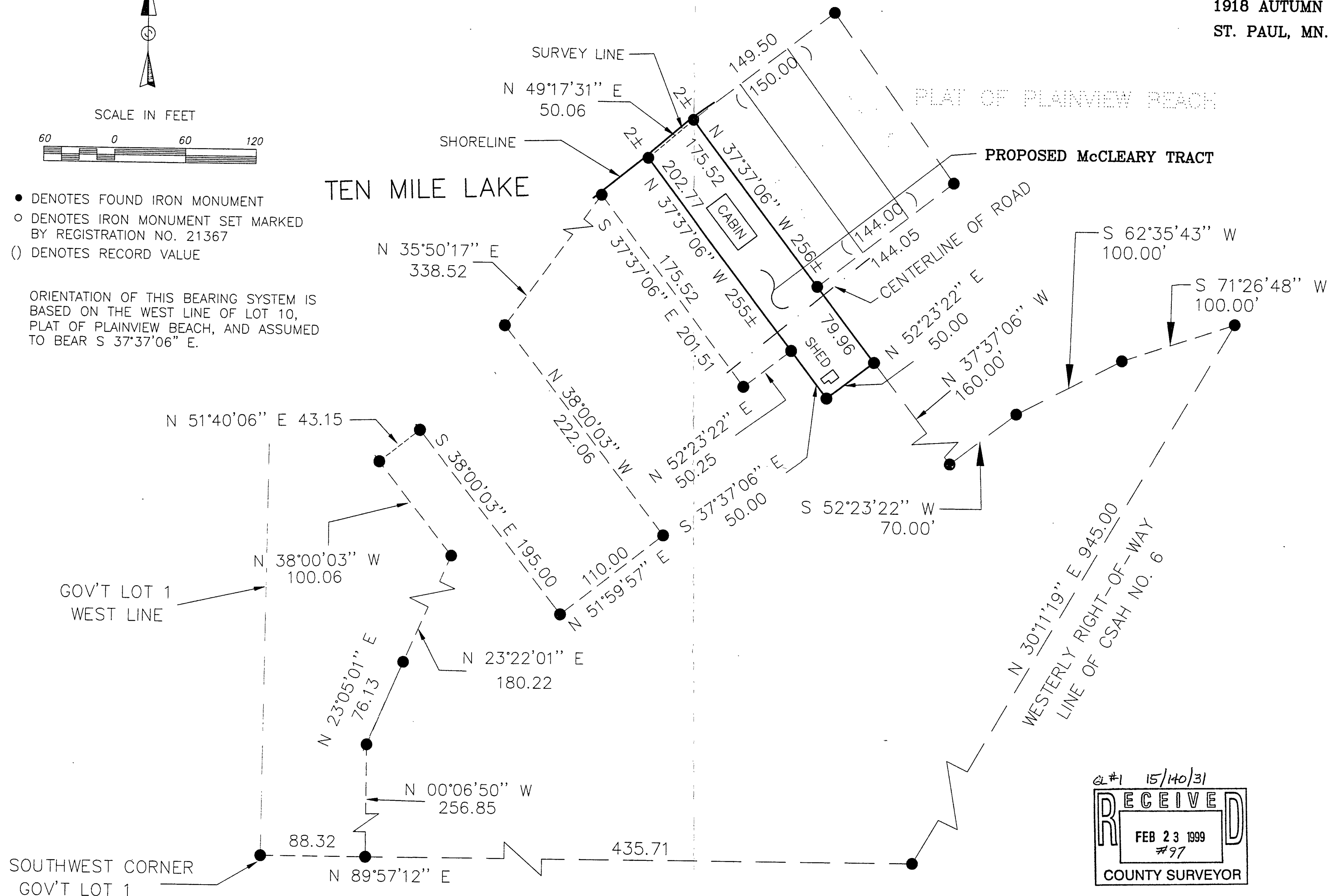

GL #1 15/140/31
RECEIVED
FEB 23 1999
#97
COUNTY SURVEYOR

I HEREBY CERTIFY THAT THIS SURVEY, PLAN, SPECIFICATION OR REPORT WAS PREPARED BY ME OR UNDER MY DIRECT SUPERVISION AND THAT I AM A DULY LICENSED ENGINEER OR LAND SURVEYOR UNDER THE LAWS OF THE STATE OF MINNESOTA.
Ray L. Lundecker
DATE 1/26/99 LIC. NO. 21367

LANDECKER & ASSOCIATES INC.
WALKER, MN. 56484
PHONE 218-547-1296
PLANNING ENGINEERING SURVEYING

PROG. MGR.	DATE	REVISIONS	COMPUTER
TLF	1/26/99		98363
CHECKED BY	SCALE		BOOK 124 PG. 43
TLF			
DRAWN BY	HORZ. 1"=60'		FILE NO. W98363
DRG	VERT. NONE		SHEET 1 OF 1