

CERTIFICATE OF SURVEY

PART OF GOVERNMENT LOT 9, SECTION 19, TOWNSHIP 140
NORTH, RANGE 29 WEST, CASS COUNTY, MINNESOTA

FOR: MARY J. SUOMALAINEN
1411 16th. AVE. N.
PRINCETON, MN. 55371

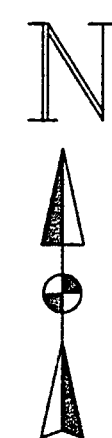

- DENOTES FOUND IRON MONUMENT
- DENOTES IRON MONUMENT SET MARKED BY REGISTRATION NO. 21367

ORIENTATION OF THIS BEARING SYSTEM IS BASED ON THE SOUTH LINE OF GOVERNMENT LOT 9 AND IS ASSUMED TO BEAR N 89° 50' 30" W

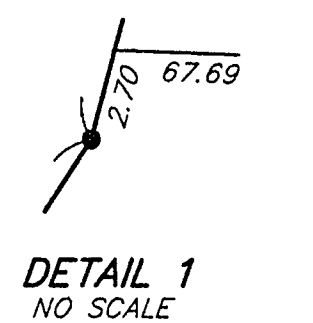
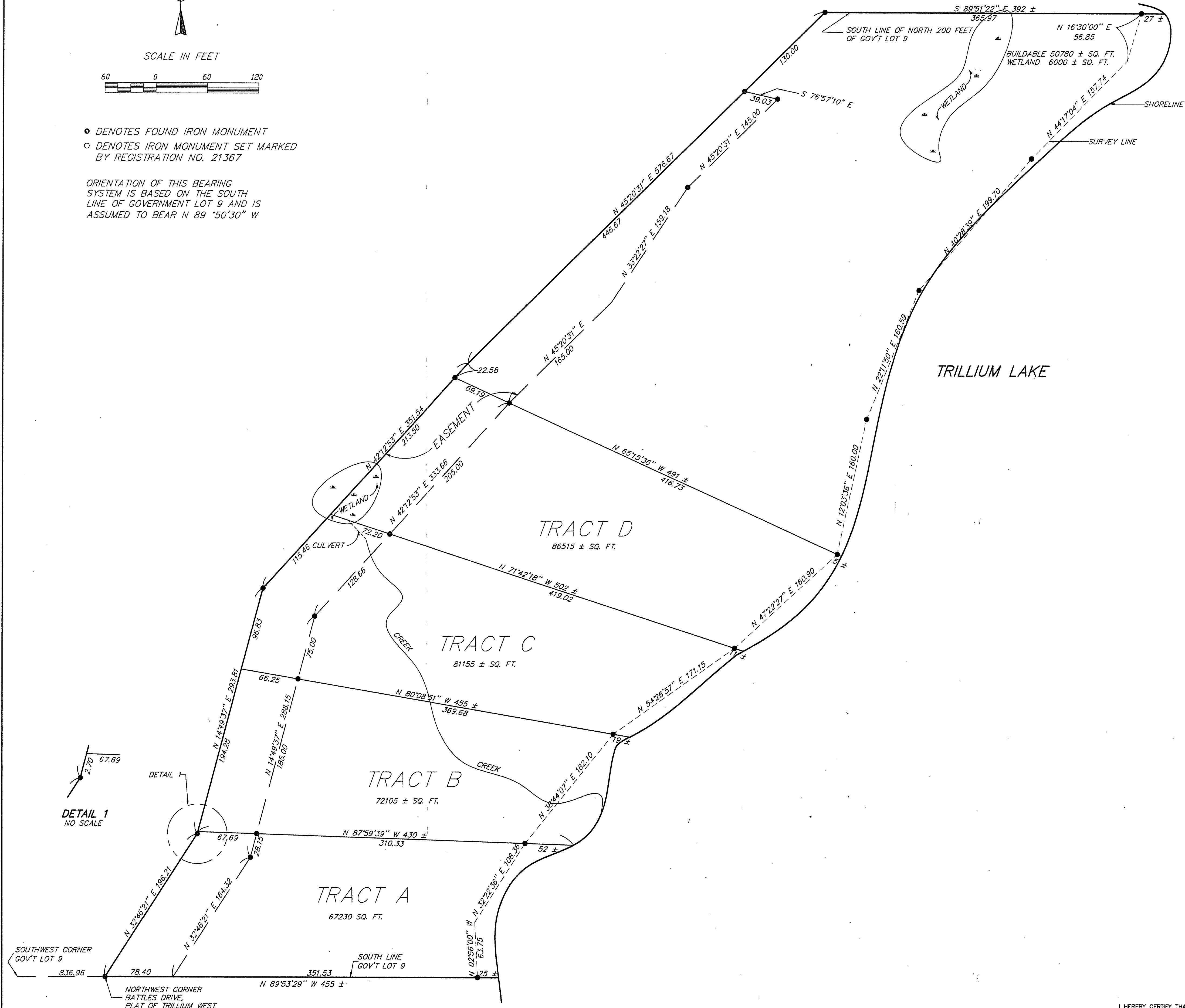

GL 9 S.19-140-29

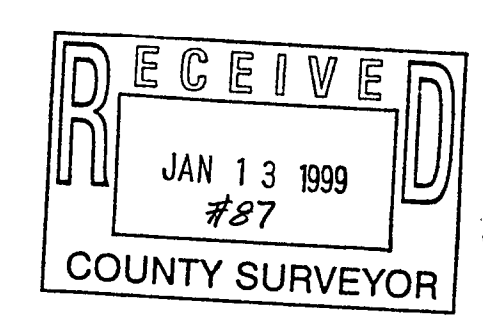

I HEREBY CERTIFY THAT THIS SURVEY, PLAN, SPECIFICATION OR REPORT WAS PREPARED BY ME OR UNDER MY DIRECT SUPERVISION AND THAT I AM A DULY LICENSED ENGINEER OR LAND SURVEYOR UNDER THE LAWS OF THE STATE OF MINNESOTA.

[Signature]
DATE 1/4/99 LIC. NO. 21367

LANDECKER & ASSOCIATES INC.		PROG. MGR.	DATE	REVISIONS	COMPUTER
WALKER, MN. 56484		TLF	1/4/99		0290-1
PHONE 218-547-1296		CHECKED BY	SCALE		BOOK 134 PG. 9
PLANNING ENGINEERING SURVEYING		DRAWN BY	HORIZ. 1"=50'		FILE NO. W0290-1
		MRS.	VERT. NONE		SHEET 1 OF 1