

CERTIFICATE OF SURVEY

PART OF GOVERNMENT LOT 4, SECTION 21,
TOWNSHIP 140 NORTH, RANGE 28 WEST, CASS COUNTY, MINNESOTA

FOR: AL CHACEY
409 A AVE. NW
CEDAR RAPIDS, IA 52405

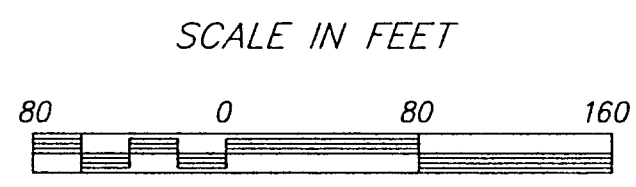
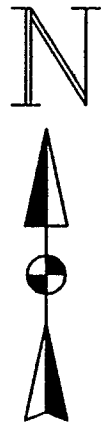

- DENOTES FOUND IRON MONUMENT
- DENOTES IRON MONUMENT SET MARKED BY REGISTRATION NO. 21367

ORIENTATION OF THIS BEARING SYSTEM IS BASED ON THE EAST LINE OF GOVERNMENT LOT 4 AND ASSUMED TO BEAR N 0°39'00" W

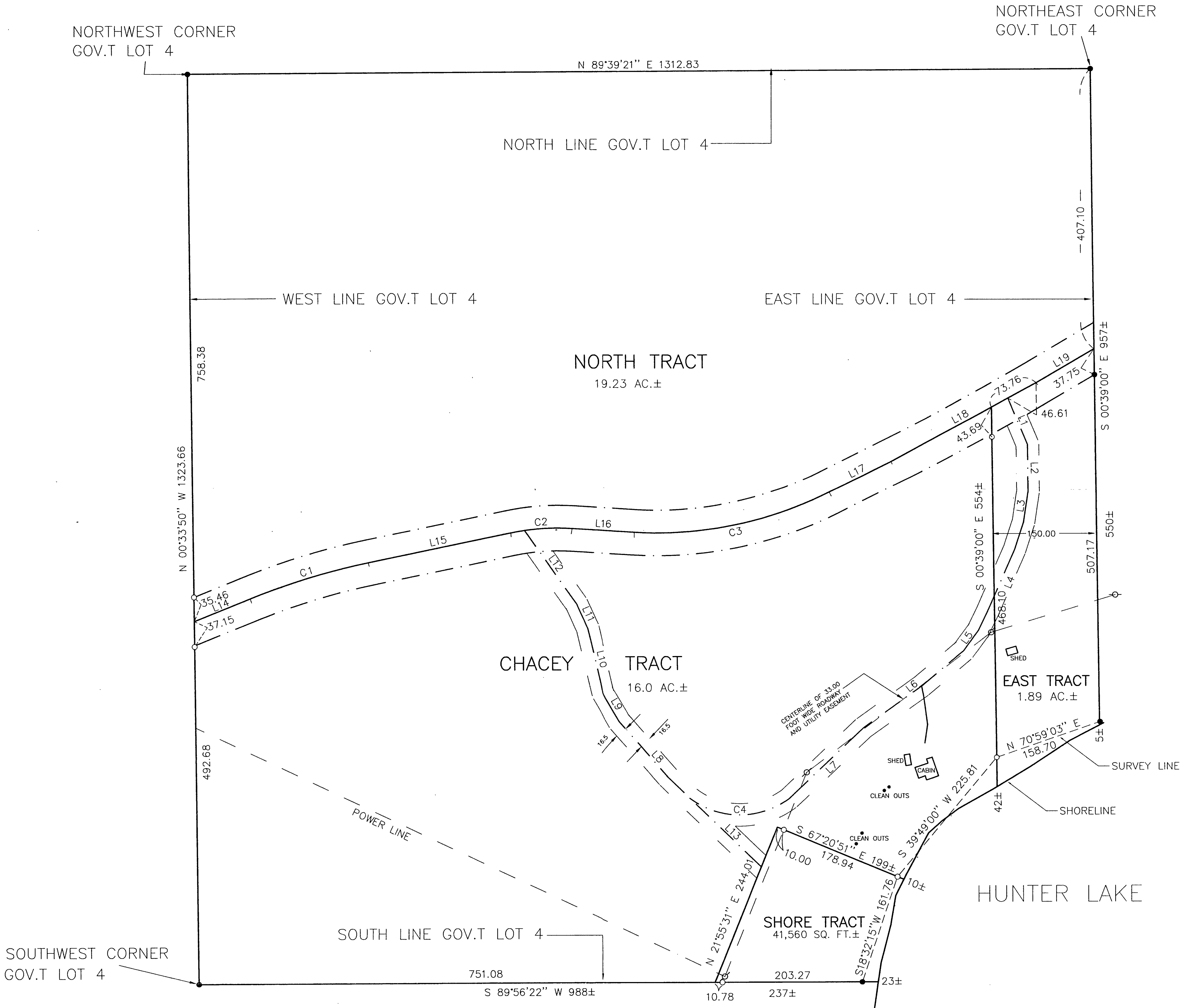

LINE TABLE

NUMBER	DIRECTION	DISTANCE
L1	S 22°40'51" E	73.33
L2	S 00°31'46" E	69.44
L3	S 08°31'36" W	44.98
L4	S 22°41'49" W	171.38
L5	S 36°23'49" W	36.27
L6	S 52°27'17" W	184.12
L7	S 46°32'33" W	149.05
L8	N 42°26'57" W	151.40
L9	N 30°01'15" W	48.16
L10	N 13°09'44" W	97.22
L11	N 23°52'44" W	39.21
L12	N 35°12'24" W	130.86
L13	S 45°57'12" E	144.35
L14	N 67°58'42" E	87.84
L15	N 78°25'41" E	212.23
L16	S 86°24'19" E	90.98
L17	N 63°26'30" E	100.62
L18	N 61°28'22" E	239.86
L19	N 59°30'20" E	97.76

CURVE TABLE

NUMBER	DELTA	CD	R	L	LC
C1	10°26'28"	N 73°12'15" E	985.01	179.50	179.25
C2	15°10'12"	N 86°00'35" E	337.93	89.47	89.21
C3	30°09'11"	N 78°31'06" E	556.82	293.04	289.67
C4	74°01'09"	N 89°42'20" W	120.00	155.03	144.47

I HEREBY CERTIFY THAT THIS SURVEY, PLAN, SPECIFICATION OR REPORT WAS PREPARED BY ME OR UNDER MY DIRECT SUPERVISION AND THAT I AM A DULY LICENSED ENGINEER OR LAND SURVEYOR UNDER THE LAWS OF THE STATE OF MINNESOTA.

Greg L. Lan
DATE 12/17/98 LIC. NO. 21367

LANDECKER & ASSOCIATES INC.
WALKER, MN. 56484
PHONE 218-547-1296
PLANNING ENGINEERING SURVEYING

PROC. MGR.	DATE	REVISIONS	COMPUTER
TLF	12/17/98		98304
CHECKED BY	SCALE		BOOK 144 PG. 35, 69
TLF	HORIZ. 1"=80'		FILE NO. W98304
DRAWN BY	VERT. NONE		SHEET 1 OF 1
TKX			