

CERTIFICATE OF SURVEY

PART OF NORTHEAST QUARTER OF SOUTHEAST QUARTER,
SECTION 36, TOWNSHIP 142 NORTH, RANGE 29 WEST,
CASS COUNTY, MINNESOTA

FOR: PETE & SUE CERASA
7421 CHIPPEWA DR.
LONGVILLE, MN. 56655

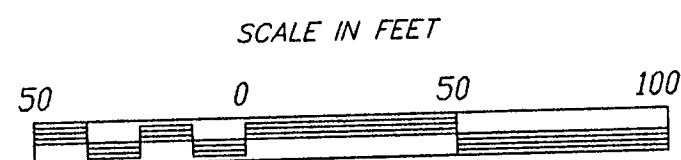

- DENOTES FOUND IRON MONUMENT
- DENOTES IRON MONUMENT SET MARKED BY REGISTRATION NO. 21367.
- ⊙ DENOTES USGLO BRASS CUP MONUMENT
- ∇ DENOTES WETLAND

ORIENTATION OF THIS BEARING SYSTEM IS BASED ON THE EAST PART OF THE NORTH LINE OF THE NE 1/4-SE 1/4 AND IS ASSUMED TO BEAR N 89°56'20" W.

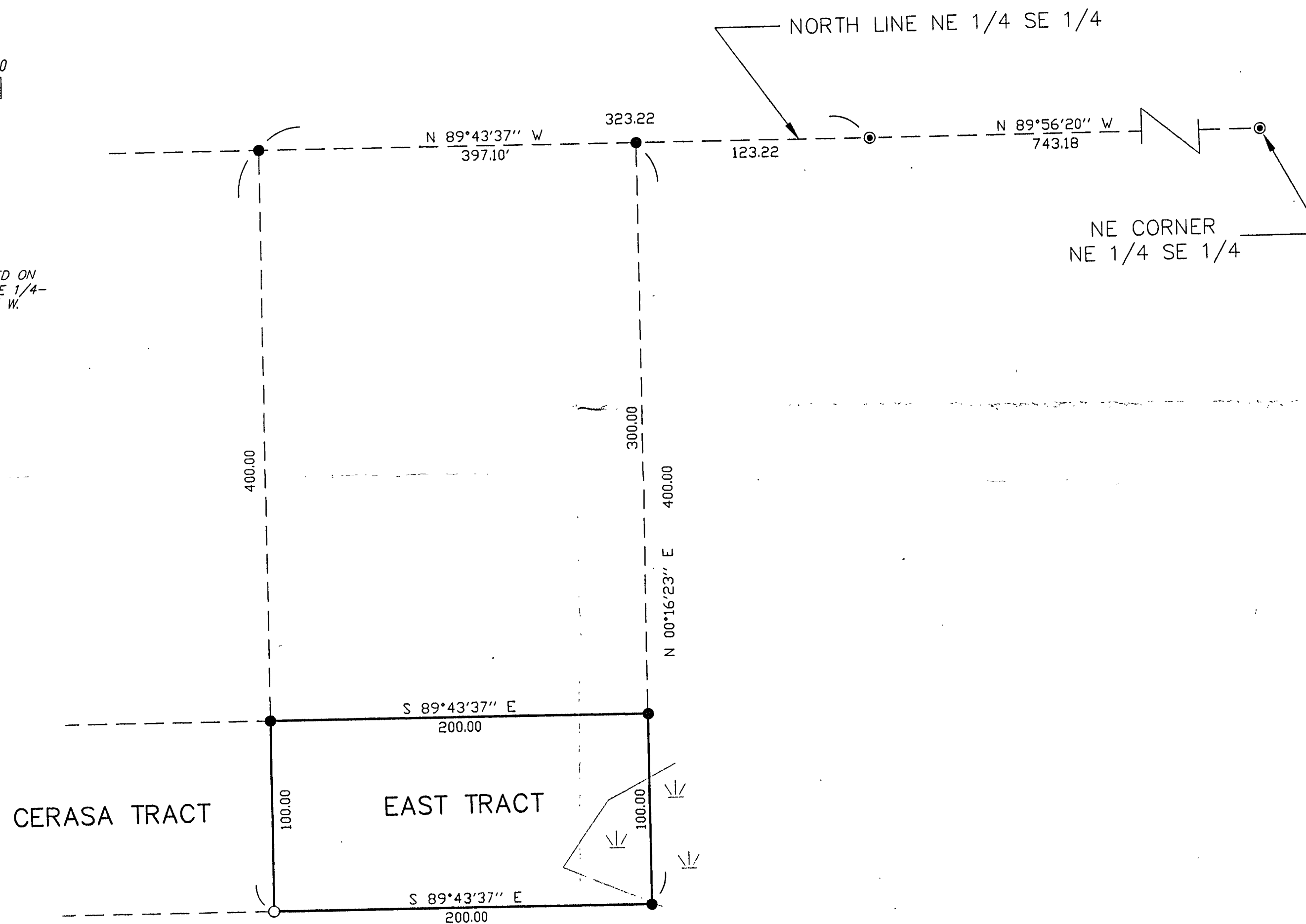

I HEREBY CERTIFY THAT THIS SURVEY, PLAN, SPECIFICATION OR REPORT WAS PREPARED BY ME OR UNDER MY DIRECT SUPERVISION AND THAT I AM A DULY LICENSED ENGINEER OR LAND SURVEYOR UNDER THE LAWS OF THE STATE OF MINNESOTA.

[Signature]
DATE: 12/16/98 LIC. NO. 21367

LANDECKER & ASSOCIATES INC.
WALKER, MN. 56484
PHONE 218-547-1296
PLANNING ENGINEERING SURVEYING

PRDG. MGR.	DATE	REVISIONS	COMPUTER
TLF	12-14-98		V98361
CHECKED BY	SCALE		BDDK 145 PG. 44
TLF	HDRZ. 1"=50'		FILE NO. V98361
DRAWN BY	VERT. NONE		SHEET 1 OF 1
TCK			