

CERTIFICATE OF SURVEY

THAT PART OF GOVERNMENT LOT 1, SECTION 26,
TOWNSHIP 142 NORTH, RANGE 31 WEST, CASS COUNTY, MINNESOTA

FOR: KELLY NELSON
PO BOX 112
WALKER, MN. 56484

AND KENT NELSON
PO BOX 876
WALKER, MN. 56484

N



1"=100'



- DENOTES FOUND IRON MONUMENT
- DENOTES IRON MONUMENT SET MARKED BY REGISTRATION NO. 21367
- DENOTES COUNTY CAST IRON MONUMENT FOUND
- () DENOTES DEED VALUE

ORIENTATION OF THIS BEARING SYSTEM IS BASED ON THE WEST LINE OF GOV'T LOT 1 AND ASSUMED TO BEAR N 8°28'45" E.

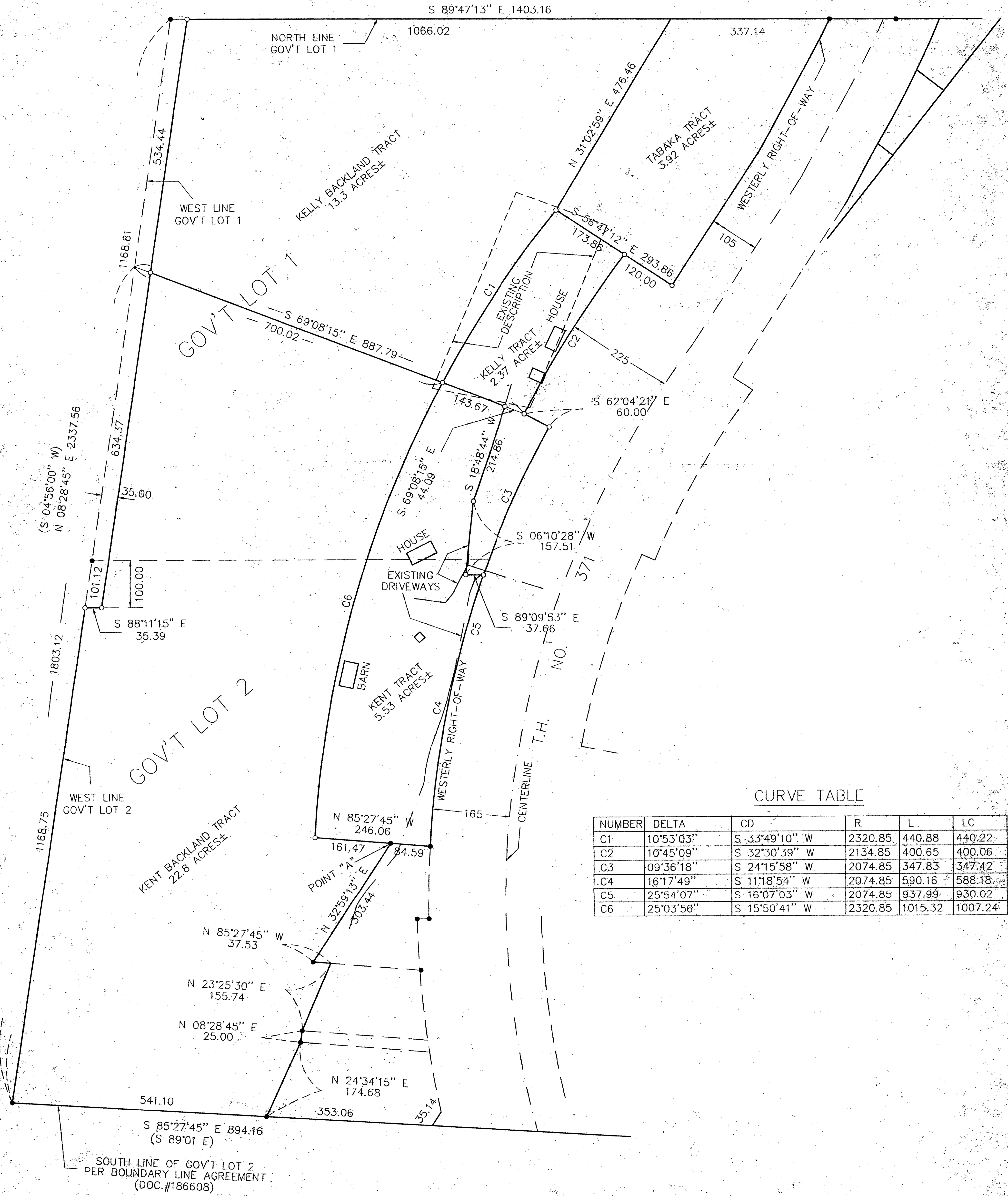

CURVE TABLE

NUMBER	DELTA	CD	R	L	LC
C1	10°53'03"	S 33°49'10" W	2320.85	440.88	440.22
C2	10°45'09"	S 32°30'39" W	2134.85	400.65	400.06
C3	09°36'18"	S 24°15'58" W	2074.85	347.83	347.42
C4	16°17'49"	S 11°18'54" W	2074.85	590.16	588.18
C5	25°54'07"	S 16°07'03" W	2074.85	937.99	930.02
C6	25°03'56"	S 15°50'41" W	2320.85	1015.32	1007.24

SOUTH LINE OF GOV'T LOT 2 PER BOUNDARY LINE AGREEMENT (DOC.#186608)

I HEREBY CERTIFY THAT THIS SURVEY, PLAN, SPECIFICATION OR REPORT WAS PREPARED BY ME OR UNDER MY DIRECT SUPERVISION AND THAT I AM A DULY LICENSED ENGINEER OR LAND SURVEYOR UNDER THE LAWS OF THE STATE OF MINNESOTA.

[Signature]
DATE: 11/23/98 LIC. NO. 21367

LANDECKER & ASSOCIATES INC.
WALKER, MN. 56484
PHONE 218-547-1296
PLANNING ENGINEERING SURVEYING

PROJ. NO.	DATE	REVISIONS	COMPUTER
TLF	11/23/98		56273
CHECKED BY	SCALE		BOOK 143 - PG. 7
TLF	1"=100'		FILE NO. 98023
DRAWN BY	VERT.		SHEET 1 OF 1
DRG	NONE		