

# CERTIFICATE OF SURVEY

PART OF GOVERNMENT LOTS 1 & 2, SECTION 17,  
TOWNSHIP 140 NORTH, RANGE 31 WEST, CASS COUNTY, MINNESOTA

FOR: RODERICK OWRE  
HC 75, BOX 520  
HACKENSACK, MN. 56452



SCALE IN FEET.

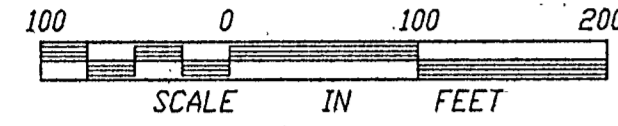

- DENOTES FOUND IRON MONUMENT
- DENOTES IRON MONUMENT SET MARKED BY REGISTRATION NO. 21367

ORIENTATION OF THIS BEARING SYSTEM IS BASED ON THE NORTH LINE OF GOV'T LOT 1 AND ASSUMED TO BEAR N. 85°49'27" E.

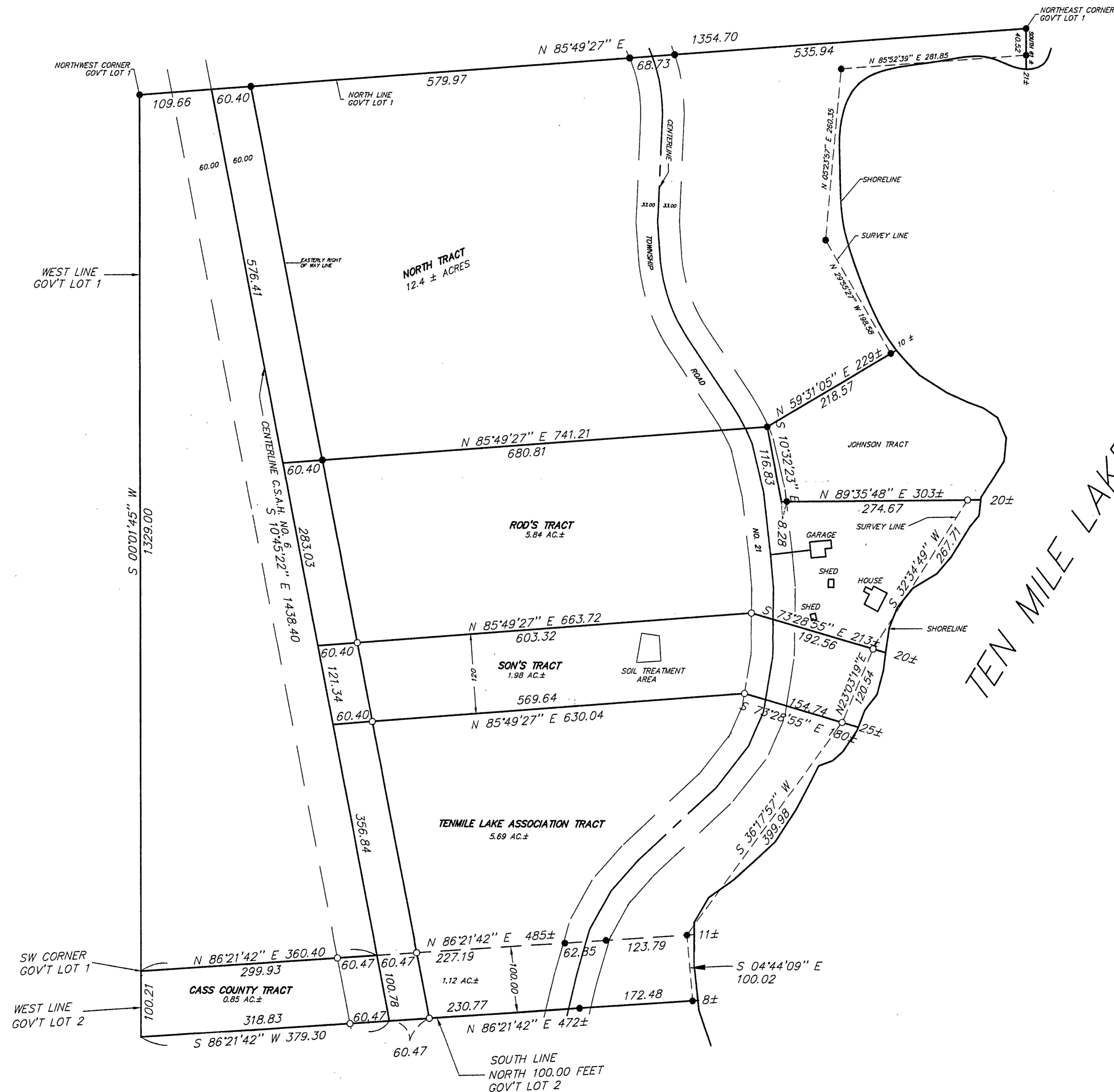

I HEREBY CERTIFY THAT THIS SURVEY, PLAN, SPECIFICATION OR REPORT WAS PREPARED BY ME OR UNDER MY DIRECT SUPERVISION AND THAT I AM A DULY LICENSED ENGINEER OR LAND SURVEYOR UNDER THE LAWS OF THE STATE OF MINNESOTA.  
*Roderick Owre*  
DATE 11/17/98 LIC. NO. 21367

<b>LANDECKER &amp; ASSOCIATES INC.</b>		PROG MGR	DATE	REVISIONS	COMPUTER
WALKER, MN. 56484		TLF	11/17/98		97221-2
PHONE 218-547-1296		CHECKED BY	SCALE		BOOK 144 PG. 9
PLANNING ENGINEERING SURVEYING		TLF	1"=100'		FILE NO. 97221-2
		DRAWN BY	VERT.	NONE	SHEET 1 OF 4