

# CERTIFICATE OF SURVEY

PART OF GOVERNMENT LOT 3, SECTION 34,  
TOWNSHIP 140 NORTH, RANGE 26 WEST, CASS COUNTY, MINNESOTA

FOR: MR. & MRS. WILLIAM GRIMME  
1656 S. BASS LAKE DRIVE  
REMER, MN. 56672

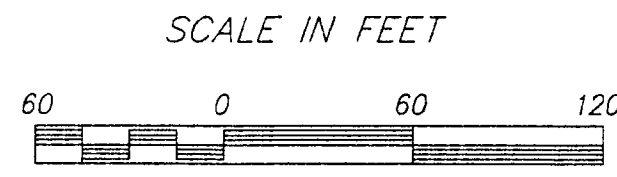
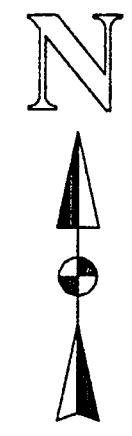

- DENOTES FOUND IRON MONUMENT
- DENOTES IRON MONUMENT SET MARKED BY REGISTRATION NO. 21367

ORIENTATION OF THIS BEARING SYSTEM IS BASED ON THE EAST LINE OF GOV'T LOT 3 AND ASSUMED TO BEAR N 0°38'02" W.

## BIG BASS LAKE

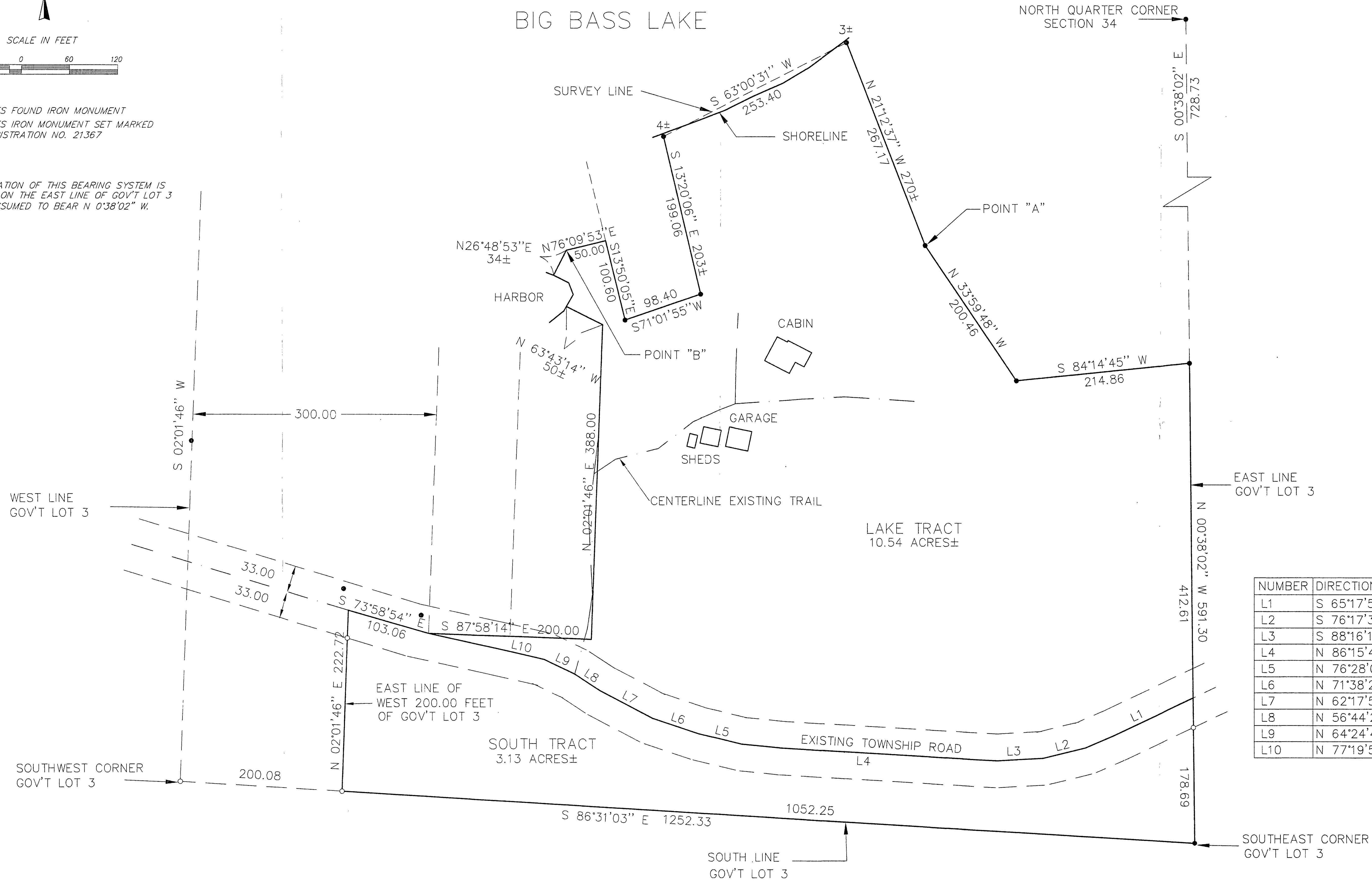

| NUMBER | DIRECTION     | DISTANCE |
|--------|---------------|----------|
| L1     | S 65°17'52" W | 146.82   |
| L2     | S 76°17'37" W | 53.68    |
| L3     | S 88°16'15" W | 71.43    |
| L4     | N 86°15'43" W | 299.40   |
| L5     | N 76°28'09" W | 54.89    |
| L6     | N 71°38'21" W | 60.27    |
| L7     | N 62°17'51" W | 73.01    |
| L8     | N 56°44'20" W | 37.34    |
| L9     | N 64°24'48" W | 41.64    |
| L10    | N 77°19'52" W | 145.24   |

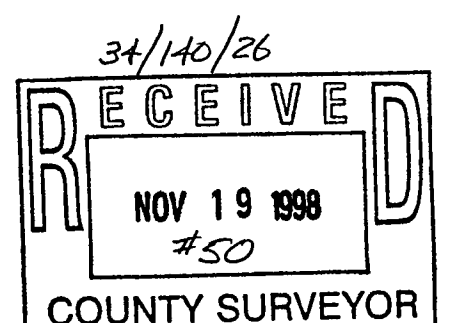

I HEREBY CERTIFY THAT THIS SURVEY, PLAN, SPECIFICATION OR REPORT WAS PREPARED BY ME OR UNDER MY DIRECT SUPERVISION AND THAT I AM A DULY LICENSED ENGINEER OR LAND SURVEYOR UNDER THE LAWS OF THE STATE OF MINNESOTA.

*Wayne L. Lanecker*  
DATE: 11/19/98 LIC. NO. 21367

|   |  |            |          |           |                 |
|---|--|------------|----------|-----------|-----------------|
| <b>LANDECKER &amp; ASSOCIATES INC.</b><br>WALKER, MN. 56484<br>PHONE 218-547-1296<br>PLANNING ENGINEERING SURVEYING |  | PROC. MGR. | DATE     | REVISIONS | COMPUTER        |
|   |  | ILF        | 11-10-98 |           | 98287           |
|   |  | CHECKED BY | SCALE    |           | BOOK 143 PG. 49 |
|   |  | ILF        |          |           |                 |
|   |  | DRAWN BY   | HORIZ.   |           | FILE NO. 98287  |
|   |  | DRG        | 1"=50'   |           |                 |
|   |  |            | VERT.    | NONE      | SHEET 1 OF 1    |