

CERTIFICATE OF SURVEY

PART OF SECTION 28 & 29, TOWNSHIP 143 NORTH,
RANGE 31 WEST, CASS COUNTY, MINNESOTA

For: *Dan Halbling*
Halbling Land Company
Merrifield, MN. 56465

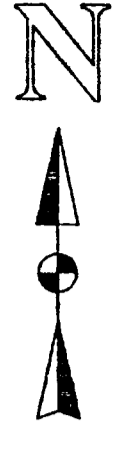

1"=200'

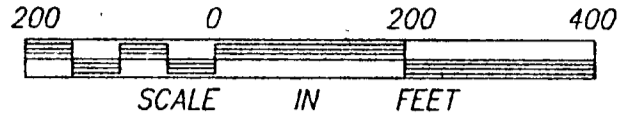

- DENOTES IRON MONUMENT FOUND
 - DENOTES IRON MONUMENT SET MARKED BY REGISTRATION NO. 21367
 - ≡ DENOTES WETLAND
- ORIENTATION OF THIS BEARING SYSTEM IS ASSUMED

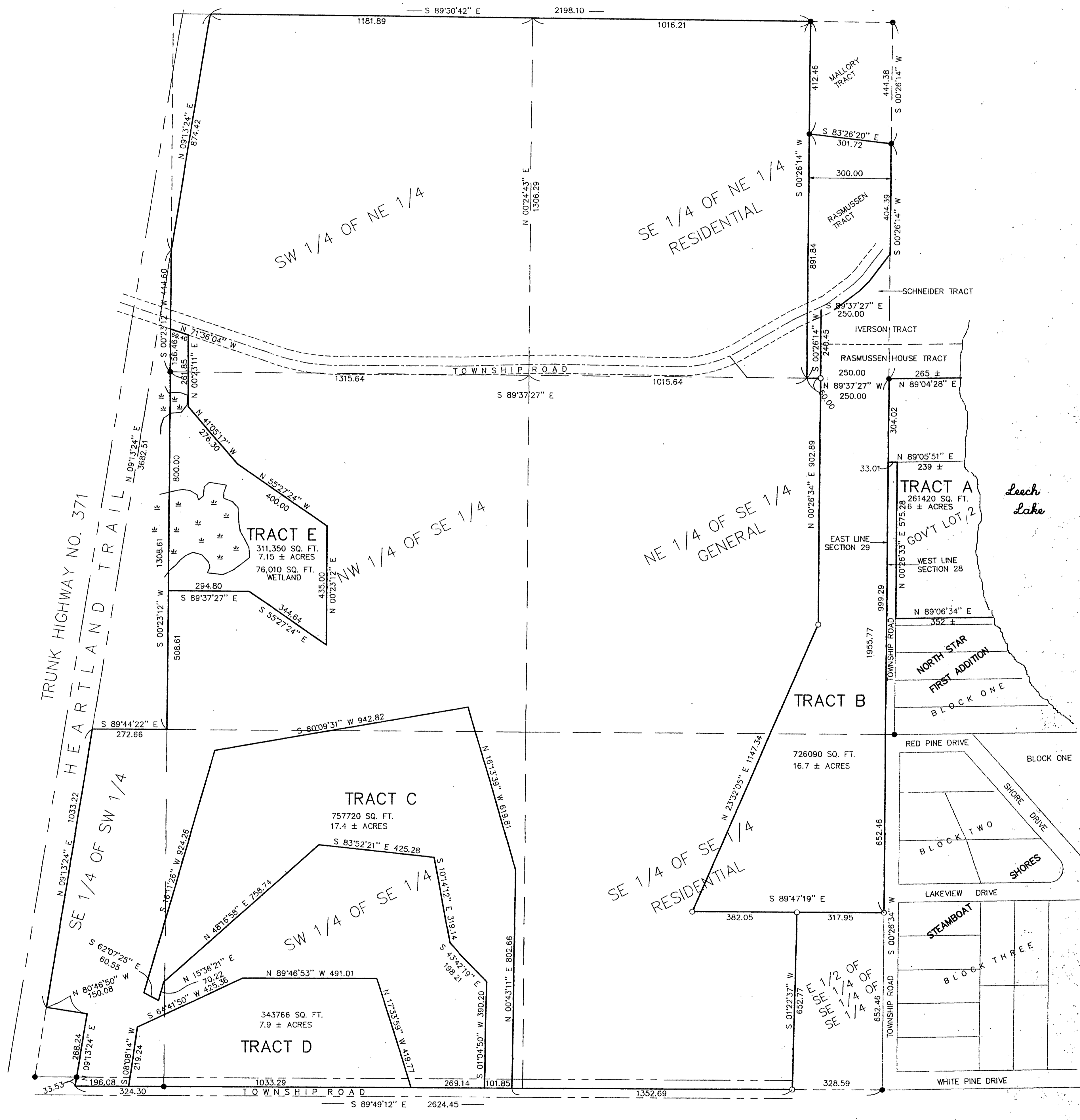

I HEREBY CERTIFY THAT THIS SURVEY, PLAN, SPECIFICATION OR REPORT WAS PREPARED BY ME OR UNDER MY DIRECT SUPERVISION AND THAT I AM A DULY LICENSED ENGINEER OR LAND SURVEYOR UNDER THE LAWS OF THE STATE OF MINNESOTA.

[Signature]
DATE: 5/28/96 REG. NO. 21367

LANDECKER & ASSOCIATES INC.
WALKER, MN. 56484
PHONE 218-547-1296
PLANNING ENGINEERING SURVEYING

PROG. MGR. TLF	DATE 5/28/96	REVISIONS 11/13/97 TRACTS A,B,C,D 11/16/98 TRACT E	COMPUTER 98223-2
CHECKED BY TLF	SCALE 1"=200'		BOOK 74, PG. 74
DRAWN BY DRG	HORIZ VERT. NONE		FILE NO. 104224
			SHEET 1 OF 1