

SCALE IN FEET

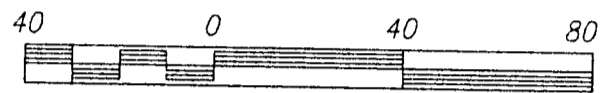

- DENOTES FOUND IRON MONUMENT
- DENOTES IRON MONUMENT SET MARKED BY REGISTRATION NO. 21367
- ◉ DENOTES BRASS CAPPED MONUMENT FOUND

ORIENTATION OF THIS BEARING SYSTEM IS BASED ON THE SOUTH LINE OF GOV'T LOT 4 AND ASSUMED TO BEAR S 84°46'46" E.

CERTIFICATE OF SURVEY

PARTS OF GOVERNMENT LOTS 1 AND 4, SECTIONS 7 AND 18,
TOWNSHIP 141 NORTH, RANGE 27 WEST, CASS COUNTY, MINNESOTA

FOR: JAY RIFFLE
RT 2, BOX 119G
LONGVILLE, MN. 56655

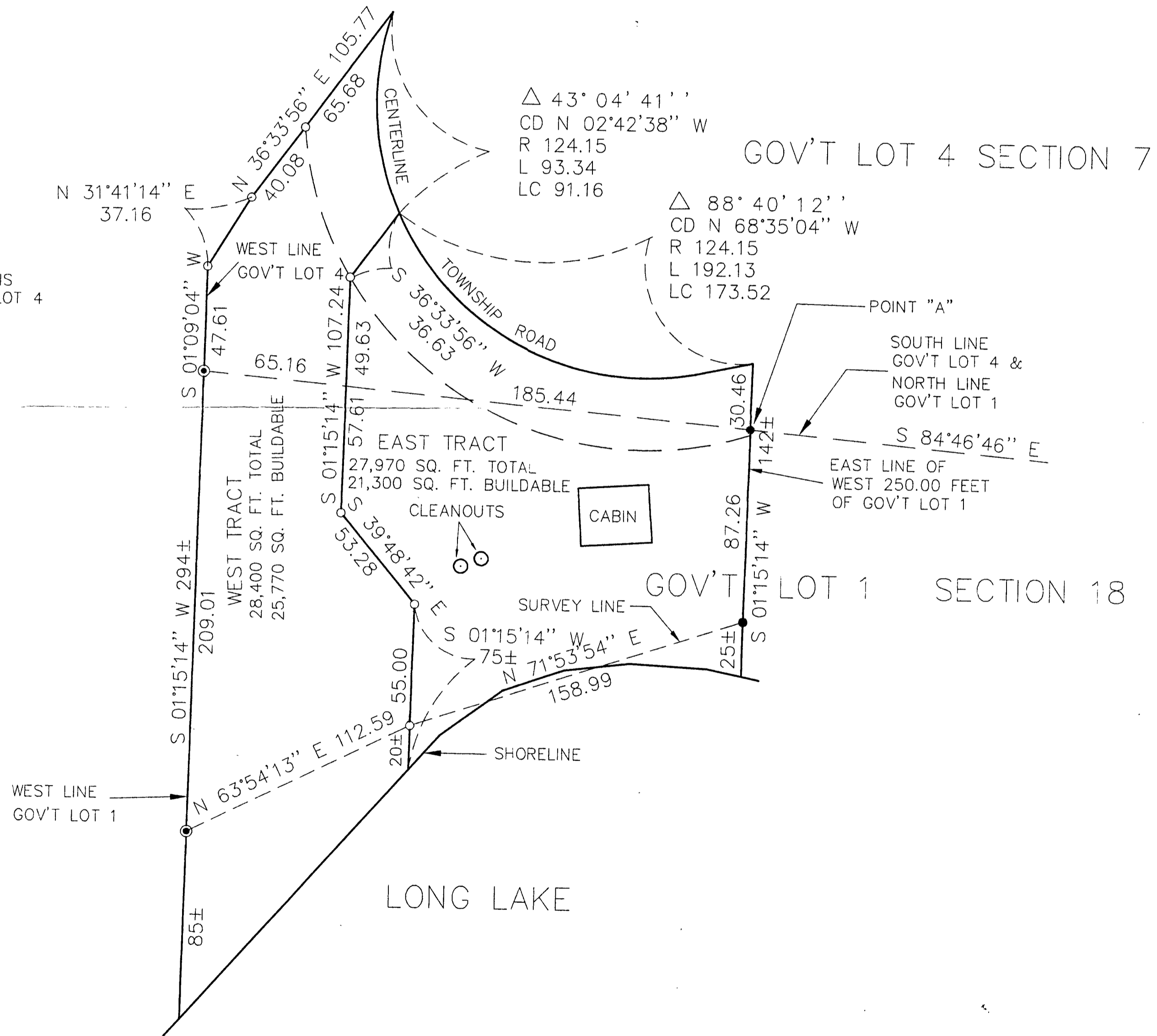

I HEREBY CERTIFY THAT THIS SURVEY, PLAN, SPECIFICATION OR REPORT WAS PREPARED BY ME OR UNDER MY DIRECT SUPERVISION AND THAT I AM A DULY LICENSED ENGINEER OR LAND SURVEYOR UNDER THE LAWS OF THE STATE OF MINNESOTA.

[Signature]
DATE: 10/29/98 LIC. NO. 21367

LANDECKER & ASSOCIATES INC.
WALKER, MN. 56484
PHONE 218-547-1296
PLANNING ENGINEERING SURVEYING

PROC. MGR.	DATE	REVISIONS	COMPUTER
TLF	10/29/98		98277-1
CHECKED BY	SCALE		BOOK 142 PG. 68
TLF	HORZ. 1"=40'		FILE NO. W98277-1
DRAWN BY	VERT.		
DRG	NONE		