

Sec 16  
 (fr: SE216-6.dwg)  
 (1998)

Alup # 32

# CERTIFICATE OF SURVEY

PART OF GOVERNMENT LOTS 1 AND 2, SECTION 16,  
 TOWNSHIP 143 NORTH, RANGE 31 WEST, CASS COUNTY, MINNESOTA

FOR: LARRY JACOBSON  
 HCR 73, BOX 468  
 WALKER, MN. 56484

143

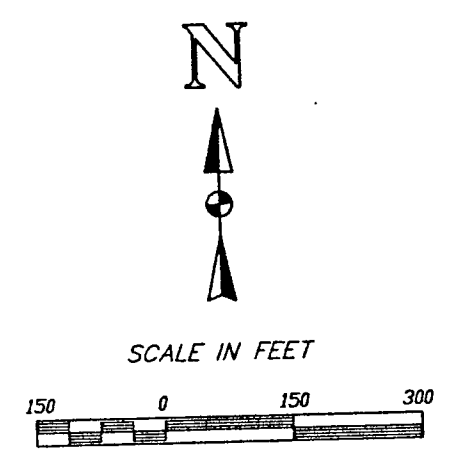

● DENOTES FOUND IRON MONUMENT  
 ○ DENOTES IRON MONUMENT SET MARKED  
 BY REGISTRATION NO. 21367

ORIENTATION OF THIS BEARING SYSTEM IS  
 BASED ON THE WEST LINE OF GOV'T LOT 2  
 AND ASSUMED TO BEAR S 0°01'28" W.

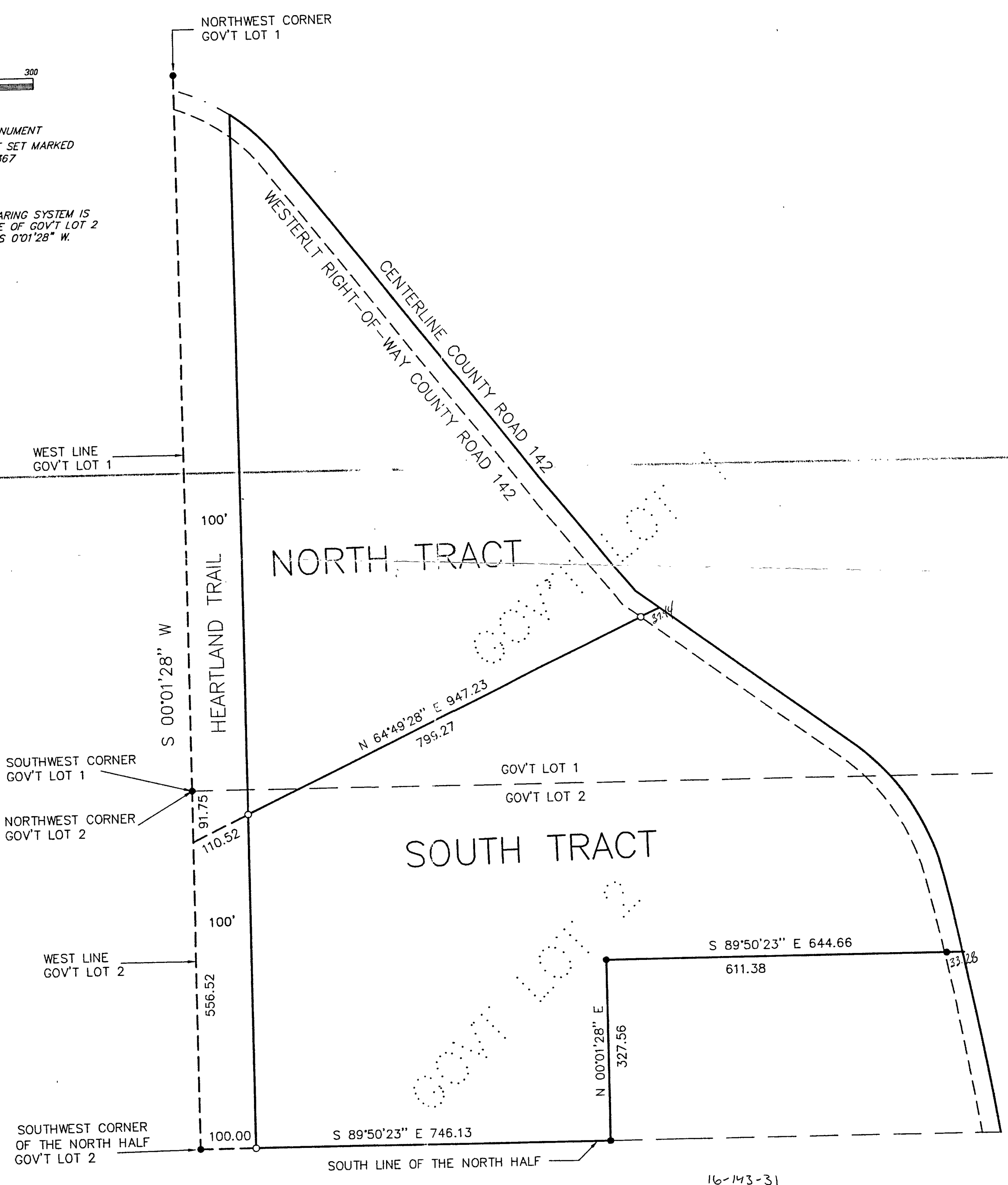

RECEIVED  
 MAR 21 2000  
 COUNTY SURVEYOR

16-143-31  
 RECEIVED  
 #32  
 MAR 21 2000  
 COUNTY SURVEYOR

I HEREBY CERTIFY THAT THIS SURVEY, PLAN,  
 SPECIFICATION OR REPORT WAS PREPARED  
 BY ME OR UNDER MY DIRECT SUPERVISION  
 AND THAT I AM A DULY LICENSED ENGINEER  
 OR LAND SURVEYOR UNDER THE LAWS OF  
 THE STATE OF MINNESOTA  
*Chas. J. [Signature]*  
 DATE: 10/11/99 LIC. NO. 21367

LANDECKER & ASSOCIATES INC.  
 WALKER, MN. 56484  
 PHONE 218-547-1296  
 PLANNING ENGINEERING SURVEYING

PROG. NO.	DATE	REVISIONS	COMPUTER
117	10/21/98		YES
CHECKED BY	SCALE		SHEET XXX OF XX
DRAWN BY	VERT. DATE		FILE NO. VV0001
INC.	VERT. DATE		SHEET 1 OF 1