

CERTIFICATE OF SURVEY

PARTS OF SECTION 35 AND SECTION 36,
TOWNSHIP 141 NORTH, RANGE 30 WEST, CASS COUNTY, MINNESOTA

FOR: NORTHERN LAKES CO.
PO BOX 536
WALKER, MN. 56484

1"=100'

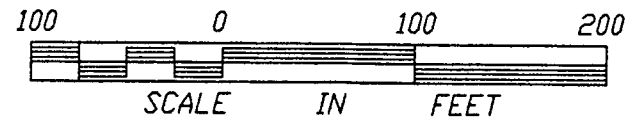

- DENOTES FOUND IRON MONUMENT
- DENOTES IRON MONUMENT SET MARKED BY REGISTRATION NO. 21367

ORIENTATION OF THIS BEARING SYSTEM IS BASED ON THE NORTH LINE OF SECTION 2 AND ASSUMED TO BEAR N 89°34'44" W.

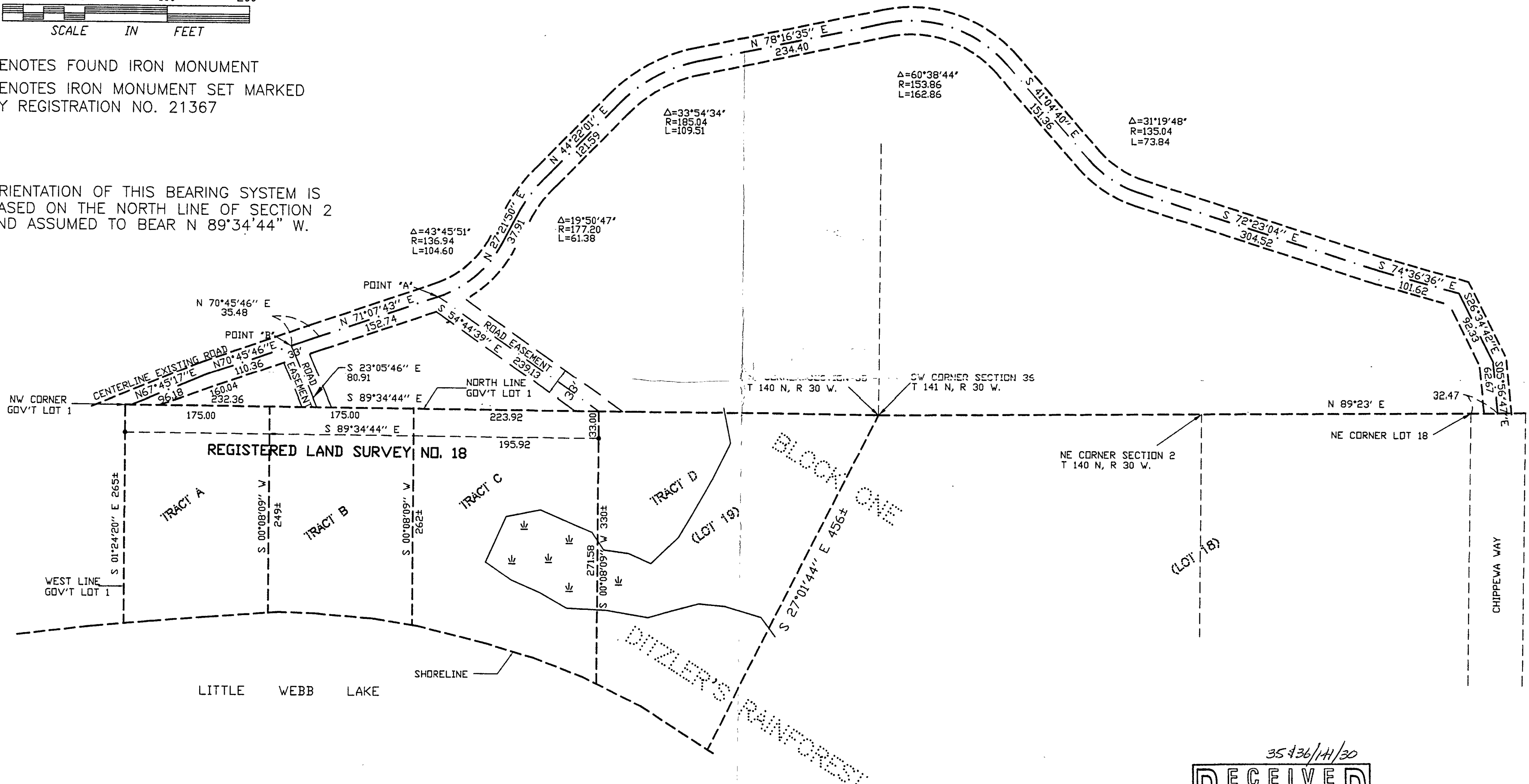

35436/14/30
RECEIVED
 OCT 19 1998
 # 31
 COUNTY SURVEYOR

I HEREBY CERTIFY THAT THIS SURVEY, PLAN, SPECIFICATION OR REPORT WAS PREPARED BY ME OR UNDER MY DIRECT SUPERVISION AND THAT I AM A DULY LICENSED ENGINEER OR LAND SURVEYOR UNDER THE LAWS OF THE STATE OF MINNESOTA.
[Signature]
 DATE 10/14/98 LIC. NO. 21367

LANDECKER & ASSOCIATES INC.
 WALKER, MN. 56484
 PHONE 218-547-1296
 PLANNING ENGINEERING SURVEYING

PROG. MGR.	DATE	REVISIONS	COMPUTER
TLF	10/14/98		98282
CHECKED BY	SCALE		BOOK 143 PG. 64
TLF	HORZ. 1"=100'		FILE NO. W98282
DRAWN BY	VERT. NONE		SHEET 1 OF 1
DRG			