

CERTIFICATE OF SURVEY

GOVERNMENT LOT 8 AND THE SOUTH HALF OF THE NORTHEAST QUARTER OF THE NORTHEAST QUARTER, SECTION 6, TOWNSHIP 141 NORTH, RANGE 30 WEST, CASS COUNTY, MINNESOTA

FOR: Jerome Bialke
P.O. Box 1449
Walker, MN. 56484

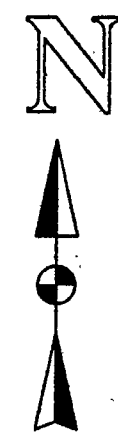

1"=100'



- DENOTES FOUND IRON MONUMENT
- DENOTES IRON MONUMENT SET MARKED BY REGISTRATION NO. 21367
- ⊙ DENOTES BRASS CAP MONUMENT FOUND

ORIENTATION OF THIS BEARING SYSTEM IS BASED ON THE NORTH LINE OF GOV'T LOT 8 AND IS ASSUMED TO BEAR S 89° 49' 09" E

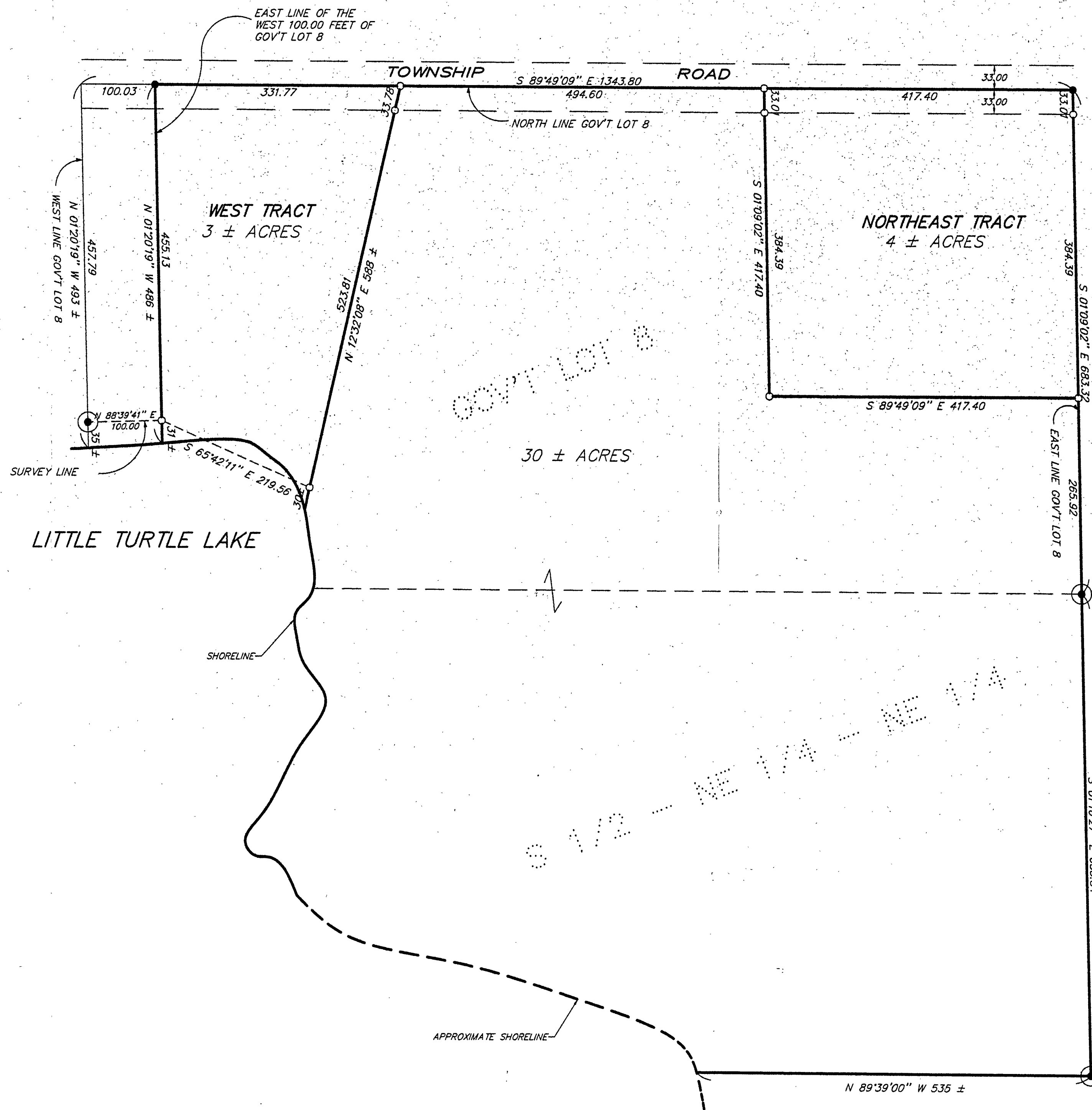

NORTHEAST TRACT

That part of Government Lot 8, Section 6, Township 141 North, Range 30 West, Cass County, Minnesota described as follows: Beginning at the Northeast Corner of said Government Lot 8; thence North 89 degrees 49 minutes 09 seconds West, assumed bearing along the north line thereof 417.40 feet; thence South 01 degree 09 minutes 02 seconds East 417.40 feet; thence South 89 degrees 49 minutes 09 seconds East 417.40 feet to the east line of said Government Lot 8; thence North 01 degree 09 minutes 02 seconds West along said east line 417.40 feet to the point of beginning.

Subject to township road right of way.
Subject to easements, restrictions and reservations of record.

WEST TRACT

That part of Government Lot 8, Section 6, Township 141 North, Range 30 West, Cass County, Minnesota described as follows: Beginning at the Northeast Corner of the west 100.00 feet of said Government Lot 8; thence South 89 degrees 49 minutes 09 seconds East, assumed bearing along the north line of said Government Lot 8, a distance of 331.77 feet; thence South 12 degrees 32 minutes 08 seconds West 588 feet, more or less, to the shoreline of Little Turtle Lake; thence westerly along said shoreline to the east line of said west 100.00 feet; thence North 01 degree 20 minutes 19 seconds West along said east line 486 feet, more or less, to the point of beginning.

Subject to township road right of way.
Subject to easements, restrictions and reservations of record.

S 1/2 - NE 1/4 - NE 1/4

GLB & NE/NE 4/11/98
RECEIVED
OCT 19 1998
#27
COUNTY SURVEYOR

I HEREBY CERTIFY THAT THIS SURVEY, PLAN, SPECIFICATION OR REPORT WAS PREPARED BY ME OR UNDER MY DIRECT SUPERVISION AND THAT I AM A DULY LICENSED ENGINEER OR LAND SURVEYOR UNDER THE LAWS OF THE STATE OF MINNESOTA.
[Signature]
DATE 4/2/98 LIC. NO. 21367

LANDECKER & ASSOCIATES INC.
WALKER, MN. 56484
PHONE 218-547-1296
PLANNING ENGINEERING SURVEYING

PROJ. NO.	DATE	REVISIONS	COMPUTER
TLF	4/3/98		98020
CHECKED BY	SCALE		BOOK 129 PG. 38
TLF	1"=100'		FILE NO. W98020
DRAWN BY	VERT. DATE		SHEET 1 OF 1
MRS	NONE		