

N



1"=20'



- DENOTES FOUND IRON MONUMENT
- DENOTES IRON MONUMENT SET MARKED BY REGISTRATION NO. 21367
- () DENOTES RECORD VALUE

ORIENTATION OF THIS BEARING SYSTEM IS BASED ON THE SOUTH LINE OF LOT 2 AND ASSUMED TO BEAR N 76°43' W.

CERTIFICATE OF SURVEY

PART OF LOT 2, AUDITOR'S PLAT, GOVERNMENT LOT 1, SECTION 8, TOWNSHIP 141 NORTH, RANGE 29 WEST, CASS COUNTY, MINNESOTA

FOR: COUNTRY & LAKES REALTY
BOX 69
WALKER, MN. 56484

LEECH LAKE

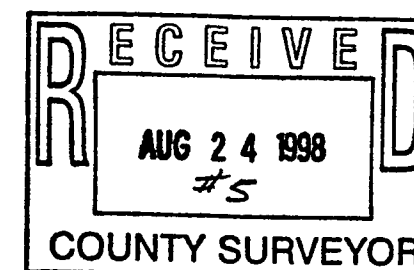
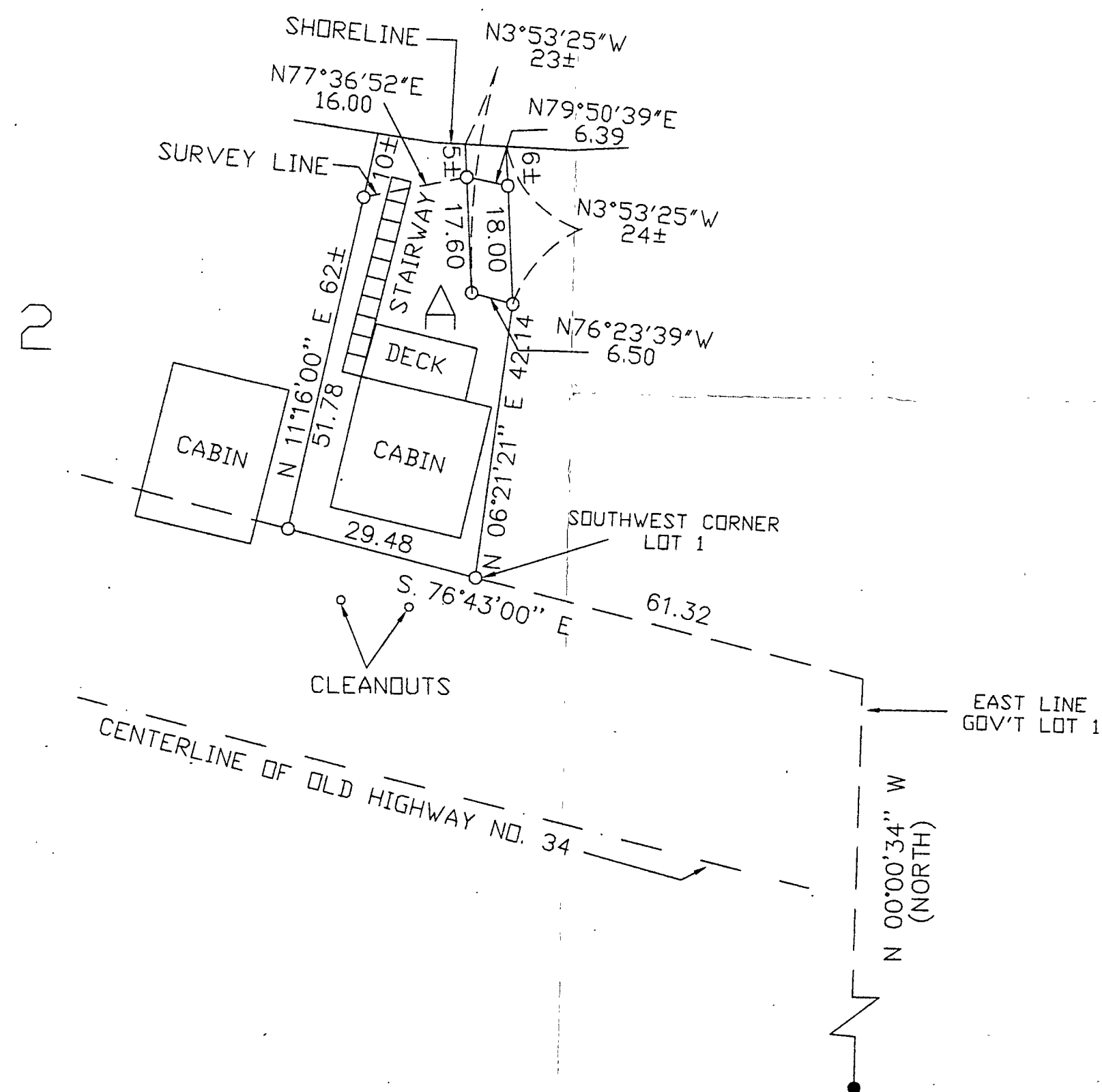

GL 1 8-141-29

I HEREBY CERTIFY THAT THIS SURVEY, PLAN, SPECIFICATION OR REPORT WAS PREPARED BY ME OR UNDER MY DIRECT SUPERVISION AND THAT I AM A DULY LICENSED ENGINEER OR LAND SURVEYOR UNDER THE LAWS OF THE STATE OF MINNESOTA.
Tom J. Lane
 DATE 8/18/98 LIC. NO. 21367

LANDECKER & ASSOCIATES INC.
WALKER, MN. 56484
PHONE 218-547-1296
PLANNING ENGINEERING SURVEYING

| | | | |
|-------------------|-----------------|-----------|-------------------|
| PRG. MGR. TLF | DATE 8/18/98 | REVISIONS | COMPUTER 98259 |
| CHECKED BY TLF | SCALE | | BOOK 141 PG 46 |
| DRAWN BY DRG | HORZ. 1"=20' | | FILE NO. W98259 |
| | VERT. NONE | | SHEET 1 OF 1 |