

# CERTIFICATE OF SURVEY

PART OF SOUTHEAST QUARTER, SECTION 3,  
TOWNSHIP 139 NORTH, RANGE 26 WEST, CASS COUNTY, MINNESOTA

FOR: TERRY HODDER  
PO BOX 100  
REMER, MN. 56672

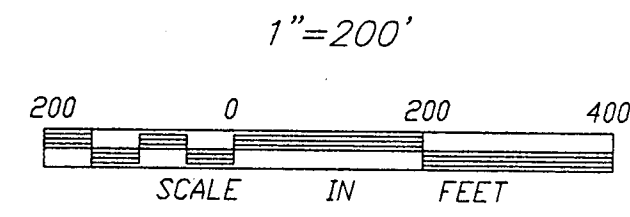
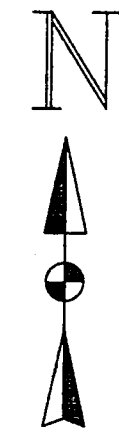

- DENOTES FOUND IRON MONUMENT
- DENOTES IRON MONUMENT SET MARKED BY REGISTRATION NO. 21367
- DENOTES DNR SURVEY MARKER FOUND

ORIENTATION OF THIS BEARING SYSTEM IS ASSUMED

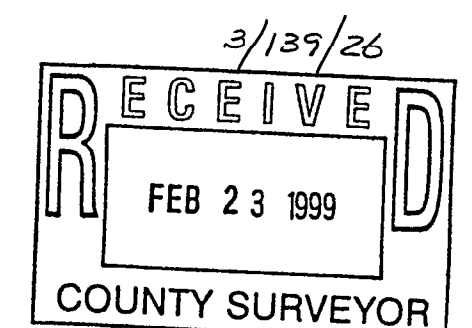
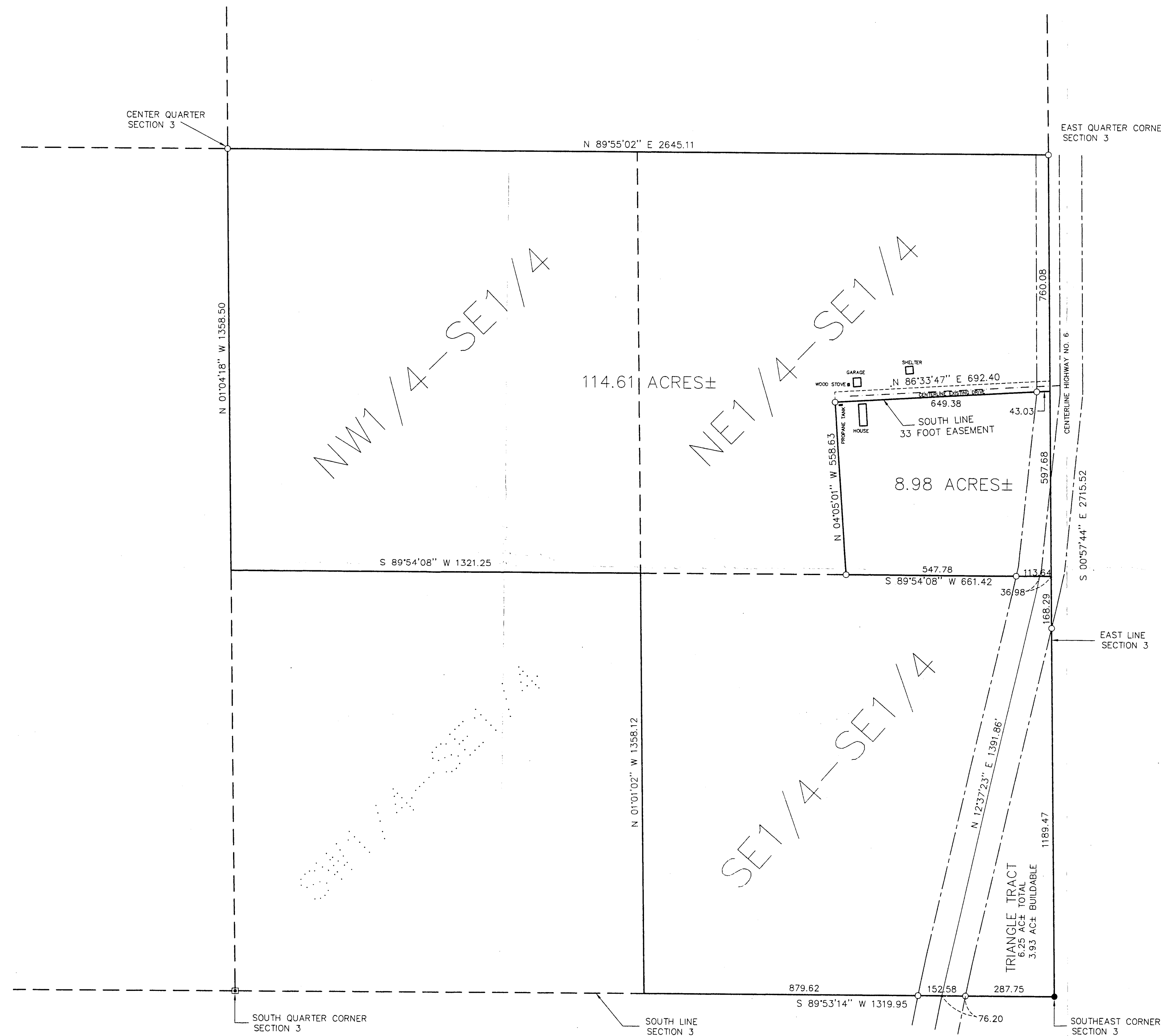

I HEREBY CERTIFY THAT THIS SURVEY, PLAN, SPECIFICATION OR REPORT WAS PREPARED BY ME OR UNDER MY DIRECT SUPERVISION AND THAT I AM A DULY LICENSED ENGINEER OR LAND SURVEYOR UNDER THE LAWS OF THE STATE OF MINNESOTA.  
*Alvin J. Walker*  
DATE: 8/18/98 LIC. NO. 21367

LANDECKER & ASSOCIATES INC.  
WALKER, MN. 56484  
PHONE 218-547-1296  
PLANNING ENGINEERING SURVEYING

PROG. MGR.	DATE	REVISIONS	COMPUTER
T.F.F.	8/18/98	1/29/99	9825
CHECKED BY	SCALE		
T.F.F.			
DRAWN BY	HORIZ. 1"=200'		
D.R.G.	VERT. NONE		