

ASSESSMENT & TAX LIST

Woodrow  
1944



DIRECTIONS TO ASSESSOR

OFFICE OF COUNTY AUDITOR,

1944.

APR 6

County, Minn.,

CASS

Gilbert Norman Assessor of the Town of Woodrow

According to the requirements of law, I herewith deliver to you the Real and Personal Property Assessment Books for the said Town of Woodrow for the year 1944, containing a list of all Platted and Unplatted Real Estate subject to taxation, so far as the same have come to my knowledge from any source and I hereby direct you to assess all property and make return thereof to me as required by the law prescribing your duties hereto annexed.

A form of the return to be signed by you is appended in this book. County Auditor.

Extracts from Laws Relating to the Listing of Personal Property.

(Section Numbers Refer to Minnesota Statutes 1941 as Amended by Laws 1943)

Sec. 273.01. PROPERTY SUBJECT TO TAXATION. All real and personal property in this state, and all personal property of persons residing in this state, is taxable, except such as is by law exempt from taxation.

WHEN LISTED AND ASSESSED

Sec. 273.01. Personal property shall be listed and assessed annually with reference to its value on May 1 of each year, and the date of listing shall be the date on which it was acquired on that day, shall be listed by the persons acquiring it.

Sec. 273.02. Personal property shall be listed in the manner following: 1. Every person of full age and sound mind, being a resident of this state, shall list all his real and personal property...

Sec. 273.03. Personal property of a non-resident. When the owner of livestock or other personal property is a non-resident, the property shall be listed and assessed in the town or district where the farm is situated. Provided, that, if the property is situated in several townships or districts, the principal place of business of such farm is located...

Sec. 273.04. Elevators, etc., on railroad. All elevators and other structures used for the storage, handling, or transportation of grain, and all other structures used for the storage, handling, or transportation of other commodities, shall be listed and assessed as real property...

Sec. 273.05. Pipelime companies. Personal property of a pipelime company engaged in the business of transporting gas, gasoline, oil, or other liquid or gaseous substances, shall be listed and assessed in the county, town, or district where the same is usually carried on...

Sec. 273.06. Personal property of electric light and power companies. Personal property of electric light and power companies, including all fixtures, shall be listed and assessed in the town or district where the same are used...

Sec. 273.07. Merchants; consignees. Every merchant required to list his business as a merchant, No consignee shall be required to list for taxation any property belonging to him from any other place for the value of any of being stored or forwarded, if he has no interest in such property, and derives no profit from the same...

Sec. 273.08. Estates of decedents. The personal property of a decedent shall be listed and assessed at the time of his death. Sec. 273.09. Persons under Guardianship. The personal property of a minor, idiot, insane, or every other person under guardianship, shall be listed and assessed at the place of an assignment of his appointment.

Sec. 273.10. Property moved between May and July. The value of personal property removed from one county, town, or district to another, between May 1 and July 1, shall be assessed in the county, town, or district where the same was located on May 1...

Sec. 273.11. Assessment; mode. The county auditor shall annually provide the necessary assessment books and blanks at the expense of the county, for and to correspond with each assessment district. He shall make out, in the real property assessment book, complete lists of all lands or lots subject to taxation, showing the number of acres, and the number of lots or blocks, included in each description of property...

Sec. 273.12. Assessment; mode. The county auditor shall annually provide the necessary assessment books and blanks at the expense of the county, for and to correspond with each assessment district. He shall make out, in the real property assessment book, complete lists of all lands or lots subject to taxation, showing the number of acres, and the number of lots or blocks, included in each description of property...

Sec. 273.13. Assessment; mode. The county auditor shall annually provide the necessary assessment books and blanks at the expense of the county, for and to correspond with each assessment district. He shall make out, in the real property assessment book, complete lists of all lands or lots subject to taxation, showing the number of acres, and the number of lots or blocks, included in each description of property...

Woodrow

Sec. 273.48. Where listed in case of doubt. In case of doubt as to the proper place of listing personal property, it shall be listed in the county, town, or district in which the real estate is located, or in the county, town, or district in which the real estate is located, or in the county, town, or district in which the real estate is located...

Sec. 273.49. Lists to be verified. Every person required to list personal property shall make out and deliver to the assessor, upon blanks furnished by him, a list of the personal property in his possession or under his control, including all fixtures, and make separate statements in like manner of all personal property in his possession or under his control, including all fixtures, and make separate statements in like manner of all personal property in his possession or under his control...

Sec. 273.50. Assessor's oath. Whenever the assessor shall be sworn to his office, he shall take and subscribe the following oath: I, the undersigned, do hereby certify that I am a resident of the county of Cass, Minnesota, and that I am qualified by law to perform the duties of the office of assessor of the county of Cass, Minnesota, and that I will faithfully and impartially perform the duties of said office to the best of my ability and according to the laws of the State of Minnesota.

Sec. 273.51. False statement regarding taxes. Every person who, in making any statement, oral or written, which is required or authorized by law to be made, or who, in making any statement, oral or written, which is required or authorized by law to be made, or who, in making any statement, oral or written, which is required or authorized by law to be made, or who, in making any statement, oral or written, which is required or authorized by law to be made...

Sec. 273.52. False statement regarding taxes. Every person who, in making any statement, oral or written, which is required or authorized by law to be made, or who, in making any statement, oral or written, which is required or authorized by law to be made, or who, in making any statement, oral or written, which is required or authorized by law to be made...

Sec. 273.53. False statement regarding taxes. Every person who, in making any statement, oral or written, which is required or authorized by law to be made, or who, in making any statement, oral or written, which is required or authorized by law to be made, or who, in making any statement, oral or written, which is required or authorized by law to be made...

Sec. 273.54. False statement regarding taxes. Every person who, in making any statement, oral or written, which is required or authorized by law to be made, or who, in making any statement, oral or written, which is required or authorized by law to be made, or who, in making any statement, oral or written, which is required or authorized by law to be made...

Sec. 273.55. False statement regarding taxes. Every person who, in making any statement, oral or written, which is required or authorized by law to be made, or who, in making any statement, oral or written, which is required or authorized by law to be made, or who, in making any statement, oral or written, which is required or authorized by law to be made...

Sec. 273.56. False statement regarding taxes. Every person who, in making any statement, oral or written, which is required or authorized by law to be made, or who, in making any statement, oral or written, which is required or authorized by law to be made, or who, in making any statement, oral or written, which is required or authorized by law to be made...

Sec. 273.57. False statement regarding taxes. Every person who, in making any statement, oral or written, which is required or authorized by law to be made, or who, in making any statement, oral or written, which is required or authorized by law to be made, or who, in making any statement, oral or written, which is required or authorized by law to be made...

Sec. 273.58. False statement regarding taxes. Every person who, in making any statement, oral or written, which is required or authorized by law to be made, or who, in making any statement, oral or written, which is required or authorized by law to be made, or who, in making any statement, oral or written, which is required or authorized by law to be made...

Sec. 273.59. False statement regarding taxes. Every person who, in making any statement, oral or written, which is required or authorized by law to be made, or who, in making any statement, oral or written, which is required or authorized by law to be made, or who, in making any statement, oral or written, which is required or authorized by law to be made...

Sec. 273.60. False statement regarding taxes. Every person who, in making any statement, oral or written, which is required or authorized by law to be made, or who, in making any statement, oral or written, which is required or authorized by law to be made, or who, in making any statement, oral or written, which is required or authorized by law to be made...

Sec. 273.61. False statement regarding taxes. Every person who, in making any statement, oral or written, which is required or authorized by law to be made, or who, in making any statement, oral or written, which is required or authorized by law to be made, or who, in making any statement, oral or written, which is required or authorized by law to be made...

Sec. 273.62. False statement regarding taxes. Every person who, in making any statement, oral or written, which is required or authorized by law to be made, or who, in making any statement, oral or written, which is required or authorized by law to be made, or who, in making any statement, oral or written, which is required or authorized by law to be made...

Sec. 273.63. False statement regarding taxes. Every person who, in making any statement, oral or written, which is required or authorized by law to be made, or who, in making any statement, oral or written, which is required or authorized by law to be made, or who, in making any statement, oral or written, which is required or authorized by law to be made...

Sec. 273.64. False statement regarding taxes. Every person who, in making any statement, oral or written, which is required or authorized by law to be made, or who, in making any statement, oral or written, which is required or authorized by law to be made, or who, in making any statement, oral or written, which is required or authorized by law to be made...

Sec. 273.65. False statement regarding taxes. Every person who, in making any statement, oral or written, which is required or authorized by law to be made, or who, in making any statement, oral or written, which is required or authorized by law to be made, or who, in making any statement, oral or written, which is required or authorized by law to be made...

Sec. 273.66. False statement regarding taxes. Every person who, in making any statement, oral or written, which is required or authorized by law to be made, or who, in making any statement, oral or written, which is required or authorized by law to be made, or who, in making any statement, oral or written, which is required or authorized by law to be made...

Sec. 273.67. False statement regarding taxes. Every person who, in making any statement, oral or written, which is required or authorized by law to be made, or who, in making any statement, oral or written, which is required or authorized by law to be made, or who, in making any statement, oral or written, which is required or authorized by law to be made...

Sec. 273.68. False statement regarding taxes. Every person who, in making any statement, oral or written, which is required or authorized by law to be made, or who, in making any statement, oral or written, which is required or authorized by law to be made, or who, in making any statement, oral or written, which is required or authorized by law to be made...

Sec. 273.69. False statement regarding taxes. Every person who, in making any statement, oral or written, which is required or authorized by law to be made, or who, in making any statement, oral or written, which is required or authorized by law to be made, or who, in making any statement, oral or written, which is required or authorized by law to be made...

Sec. 273.70. False statement regarding taxes. Every person who, in making any statement, oral or written, which is required or authorized by law to be made, or who, in making any statement, oral or written, which is required or authorized by law to be made, or who, in making any statement, oral or written, which is required or authorized by law to be made...







Assessor's Return of E

FORM 2 - MILLER-GAYNE COMPANY, MINNEAPOLIS

NAMES OF OWNERS

Treasurer's Office, Cass County, Minnesota

RECEIVED this, the first Monday (being the 7th day) of January, A. D. 1945, of L. C. Peterson, Auditor of said County, Minnesota, the Tax List of all Taxable Real and Personal Property in the Town of Woodrow in said County for the year A. D. 1944, as specified above and amounting to 100 Dollars

W. H. Jewell County Treasurer

Office of County Treasurer, Cass County, Minnesota

To L. C. Peterson, County Auditor:

Sir: I herewith return to you the Tax List for the Town of Woodrow in said County for the year 1944, heretofore received from you. I certify that I have compared the same with the duplicate receipts in your office, and have written opposite the amount of each tax so received the words "First Quarter Paid", "Second Quarter Paid", "Third Quarter Paid" or "Paid in full" as the case may be, and the number of my receipt given in discharge of said tax, and each tract or lot of real property against which the taxes remain unpaid is delinquent for said year.

Yours respectfully, Paul A. Jewell County Treasurer

Jan 7, 1946

Auditor's Office, Cass County, Minnesota

I, L. C. Peterson, Auditor of said County, and State of Minnesota, do hereby certify that the following is a correct list of the Taxes levied on the Real and Personal Property in the Town of Woodrow of said County for the year 1944.

WITNESS my hand and official seal, this 7th day of January, 1945.

(SEAL) L. C. Peterson County Auditor

Auditor's Office, Cass County, Minnesota

I hereby certify that on the first Monday in January 1946, I received of Paul A. Jewell, County Treasurer, the Tax List of the Town of Woodrow in said County for the year 1944; that I have compared the said list with the Statements received for by said Treasurer, which are on file in my office, and that each tract or lot of real property therein against which the taxes, or any part thereof, remains unpaid are delinquent for said year.

(SEAL) L. C. Peterson County Auditor







Assessor's Return of

COLLECTIONS OF TAXES OF 1945 4 Town OF Madison, CASS COUNTY, MINNESOTA

FORM 2 - WILHELM DAVID COMPANY, MINNEAPOLIS

FUNDS	MARCH SETTLEMENT			JUNE SETTLEMENT			NOV. SETTLEMENT			Amount Collected from Nov. 19... to First Monday in Jan. 19...	REDUCTIONS	Total Reductions and Collected	BALANCE UNCOLLECTED	ADDITIONS	Total Uncollected to First Monday in January, 19...
	1945	1945	1945	1945	1945	1945	1945	1945	1945						
State Revenue, State School, Teachers Insurance, State Debt - Non-Homestead, State Debt - Homestead,	1803 1012	7630 4793	1477 1194												
County Revenue, County Road and Bridge, County Welfare, County Bond and Interest,	14201 4085 22694 12838	67279 19354 107523 66827	16759 4821 26783 15152												
Town Revenue, Town Road and Bridge, Town Drain, Town State Loan, <i>4.10 Net</i>	3178 6484 648 3242 3242	15053 30721 3072 15360 15360	3750 7652 765 3826 3826												
School Local 1 Mill, School Special, School State Loan, <i>deficiency C.O. B.S.</i>	648 21186 6484 1491 10375 1945	3074 78357 30721 49153 9216	765 18170 7652 1760 2296												
	11556	52459	12889												

MARCH SETTLEMENT	School District No.	LOCAL 1 MILL	SPECIAL	STATE LOAN	deficiency C.O.	B.S.	TOTALS
	4m	648	21186	6484	1491	10375	42129
Totals		648	21186	6484	1491	10375	42129
	un.	3074	78357	30721	7066	49153	177587
Totals		3074	78357	30721	7066	49153	177587
	un.	765	18170	7652	1760	12244	42887
Totals		765	18170	7652	1760	12244	42887
NOVEMBER to JANUARY							
Totals							
ADDITIONS							
Totals							
REDUCTIONS							
Totals							











Cass County, Minnesota, for Taxes for the Year 1944.

Assessment Roll and Tax List of Unplatted Real Property in the Town of Woodrow, Unplatted Real Estate Assessed at 33 1/2 Per Cent of True and Full Value; Attached Machinery at 33 1/2 Per Cent of True and Full Value, Homesteads, up to True and Full Value of \$4000, Assessable at 20 per Cent, Class 3B; Remainder at 33 1/2 Per Cent, Class 3.

Table with columns: IN WHOSE NAME ASSESSED, TO WHOM TRANSFERRED, SUBDIVISION, ASSESSOR'S VALUATION, EQUALIZED VALUES, and SOLD FOR TAXES. Includes entries for Earl C. Maul, Alexander Starnett, George E. Langlois, Louis Larson, George Halliford, J. W. Petersen, Robert E. Davis, John E. Smith, and W. B. Marton.

Table with columns: VALUATIONS BY SCHOOL DISTRICTS AS EQUALIZED BY DEPARTMENT OF TAXATION, Rate and Tax Less Homestead Exemption, State Tax on Non-Homestead, TOTAL GENERAL TAX, SPECIAL TAXES, TOTAL TAXES, PAID, WHEN PAID, Number of Receipt, March Settlement 1945, June Settlement 1945, Penalty, November Settlement 1945, Collections to First Monday in January 1946, Delinquent on First Monday in January 1946, Total Delinquent Tax and Penalty, and REMARKS. Includes handwritten notes like 'PAID IN FULL' and 'PAID IN FULL'.



Assessment Roll and Tax List of Unplatted Real Property in the Town of Woodrow. Unplatted Real Estate Assessed at 33 1/3 Per Cent of True and Full Value; Attached Machinery at 33 1/3 Per Cent of True and Full Value, Homesteads, up to True and Full Value of \$4000, Assessable at 20 per Cent, Class 3B; Remainder at 33 1/3 Per Cent, Class 3.

Table with columns: IN WHOSE NAME ASSESSED, TO WHOM TRANSFERRED, DESCRIPTION OF PROPERTY, ASSESSOR'S VALUATION, EQUALIZED VALUES, SOLD FOR TAXES. Includes handwritten entries for Birney E. Trask, Thora M. Reiff, E. Reiff, Jr., Mary J. Sarnum, and Albert O. Berglund.

Table with columns: VALUATIONS BY SCHOOL DISTRICTS AS EQUALIZED BY DEPARTMENT OF TAXATION, Rate and Tax Less Homestead Exemption, State Tax on Non-Homestead, TOTAL GENERAL TAX, SPECIAL TAXES, TOTAL TAXES, PAID, WHEN PAID, Number of Receipt, March Settlement 1945, June Settlement 1945, Penalty, November Settlement 1945, Penalty, Collections to First Monday in January 1946, Penalty, Delinquent on First Monday in January 1946, Total Delinquent Tax and Penalty, REMARKS. Includes handwritten payment dates and amounts.



Assessment Roll and Tax List of Unplatted Real Property in the Town of Woodrow, Unplatted Real Estate Assessed at 33 1/3 Per Cent of True and Full Value; Attached Machinery at 33 1/3 Per Cent of True and Full Value. Homesteads, up to True and Full Value of \$4000, Assessable at 20 per Cent, Class 3B; Remainder at 33 1/3 Per Cent, Class 3.

Form 4 CD WALKER-BAYNE COMPANY, MINNEAPOLIS

Table with columns: IN WHOSE NAME ASSESSED, TO WHOM TRANSFERRED, DESCRIPTION OF PROPERTY, ASSESSOR'S VALUATION, EQUALIZED VALUES, SOLD FOR TAXES. Includes entries for 'Clayton M. Stutch' and 'Ernest Robriff'.

Cass County, Minnesota, for Taxes for the Year 1944.

Table with columns: VALUATIONS BY SCHOOL DISTRICTS AS EQUALIZED BY DEPARTMENT OF TAXATION, Rate and Tax Less Homestead Exemption, State Tax on Non-Homestead, TOTAL GENERAL TAX, SPECIAL TAXES, TOTAL TAXES, PAID, WHEN PAID, Number of Receipt, March Settlement 1945, June Settlement 1945, Penalty, November Settlement 1945, Collections to First Monday in January 1946, Delinquent on First Monday in January 1946, Total Delinquent Tax and Penalty, REMARKS. Includes handwritten notes like 'Abatement #2746' and 'PAID IN FULL'.

Interlachen Lodge, Interlachen Lodge, Addition, Sent-Dm-Sad Lodge







Cass County, Minnesota, for Taxes for the Year 1944.

Assessment Roll and Tax List of Unplatted Real Property in the Town of Woodrow. Unplatted Real Estate Assessed at 33 1/3 Per Cent of True and Full Value; Attached Machinery at 33 1/3 Per Cent of True and Full Value, Homesteads, up to True and Full Value of \$4000, Assessable at 20 per Cent, Class 3B; Remainder at 33 1/3 Per Cent, Class 3.

Table with columns: IN WHOSE NAME ASSESSED, TO WHOM TRANSFERRED, DESCRIPTION OF PROPERTY, ASSESSOR'S VALUATION, EQUALIZED VALUES, VALUATIONS BY SCHOOL DISTRICTS AS EQUALIZED BY DEPARTMENT OF TAXATION, Rate and Tax Less Homestead Exemption, State Tax on Non-Homestead, TOTAL GENERAL TAX, SPECIAL TAXES, TOTAL TAXES, PAID, WHEN PAID, Number of Receipt, March Settlement 1945, June Settlement 1945, Penalty, November Settlement 1945, Penalty, Collections to First Monday in January 1946, Penalty, Delinquent on First Monday in January 1946, Total Delinquent Tax and Penalty, REMARKS.

State of Minnesota

Andrew J. Johnson

State of Minnesota

State of Minnesota

A. J. Johnson

A. R. Maiter

"

"

State of Minnesota

J. W. Adams & N. J. Jannice

"

Carl O. Peterson

State of Minnesota

State of Minnesota

Carl O. Peterson

"

"

"

Interlachen Lodge

Interlachen Lodge

Interlachen Lodge

Interlachen Lodge

Interlachen Lodge







# Assessment Roll and Tax List of Unplatted Real Property in the Town of Woodrow

Unplatted Real Estate Assessed at 33 1/2 Per Cent of True and Full Value; Attached Machinery at 33 1/2 Per Cent of True and Full Value, Homesteads, up to True and Full Value of \$4000, Assessable at 20 per Cent, Class 3B; Remainder at 33 1/2 Per Cent, Class 3.

IN WHOSE NAME ASSESSED	TO WHOM TRANSFERRED	DESCRIPTION OF PROPERTY	No. School District	Indicate Homestead Yes or No	ASSESSOR'S VALUATION					EQUALIZED VALUES				SOLD FOR TAXES
					STRUCTURES & IMPROVEMENTS		Total True and Full Value of Lands Including all Structures, Improvements and Machinery	Assessed Value of Homesteads up to \$4,000 at 20 per cent Class 3B	Assessed Value of Remainder at 33 1/2 per cent Class 3	Total Assessed Value of Lands Including all Structures, Improvements and Machinery	Total Assessed Value as Equalized by the Board of Review	Total Assessed Value as Equalized by the County Board	Total Assessed Value as Equalized by the Department of Taxation	
					True and Full Value of Buildings and Other Structures	True and Full Value of Machinery Permanently Attached to Real Estate								
Mabel & Wm. Martin		1 NE 1/4 of NE 1/4 Lat 1	9	no	132	90	132	90	44	30	42	42		
"		2 NW 1/4 of NE 1/4		no	132	90	132	90	44	30	42	42		
"		3 SW 1/4 of NE 1/4		no	132	90	132	90	44	30	42	42		
Clara & Wm. B. Martin		4 SE 1/4 of NE 1/4		no	132	90	132	90	44	30	42	42		
Emil Giranek		6 NE 1/4 of NW 1/4 "2	12	no	110	75	110	75	37	25	25	35		
Custav & Gladys E. Anderson		7 NW 1/4 of NW 1/4 "4 less platted land 5 acs. incl. Lats 7 to 27 Sec. 1	29	no	222	151	747	651	249	217	217	237		
"		8 SW 1/4 of NW 1/4 "5												
"		9 SE 1/4 of NW 1/4 "6												
Alex & Eugenia E. Peterson		10 560' x Unplatted Lat 4 "5												
Helena Suslov & Helen Suslov		11 NE 1/4 of SW 1/4 Lat 5	38	yes	441	310	756	600	151	144	120	144		
Albert Suslov		12 NW 1/4 of SW 1/4	40	yes	118	80	118	80	24	16	16	22		
Ernest & Gladys Suslov		13 SW 1/4 of SW 1/4 "6	39	no	146	99	146	99	49	33	33	46		SOLD FOR TAXES
State of Minnesota		14 SE 1/4 of SW 1/4												
C.G. Lind		16 NE 1/4 of SE 1/4 "8	41	no	146	99	146	99	49	33	33	46		
State of Minnesota (Cont. to Lake Region Indus. Co.)		17 NW 1/4 of SE 1/4 "8	40	no	146	99	146	99	49	33	33	46		
Mrs. Margaret Wiskirchen		18 SW 1/4 of SE 1/4 "8		no	26	18	26	18	9	8	8	8		
Charles Springer & A. Rutsger		20 SE 1/4 of SE 1/4 "8	20	yes	294	200	399	300	80	76	60	76		
					1481	900	2381	196	467	663	828			
					2074	445	2974	242	586					
					2177		3122	255	618					

## Cass County, Minnesota, for Taxes for the Year 1944.

District No.	District Rate	District No.	District Rate	Rate and Tax Less Homestead Exemption	State Tax on Non-Homestead	TOTAL GENERAL TAX	SPECIAL TAXES					TOTAL TAXES	PAID	WHEN PAID	Number of Receipt	March Settlement 1945	June Settlement 1945	Penalty	November Settlement 1945	Penalty	Collections to First Monday in January 1946	Penalty	Delinquent on First Monday in January 1946	Total Delinquent Tax and Penalty	REMARKS																	
							\$	cts.	\$	cts.	\$															cts.	\$	cts.	\$	cts.	\$	cts.	\$	cts.	\$	cts.	\$	cts.	\$	cts.	\$	cts.
							Dollars	Dollars	Dollars	Dollars	Dollars															Dollars	Dollars	Dollars	Dollars	Dollars	Dollars	Dollars	Dollars	Dollars	Dollars	Dollars	Dollars	Dollars	Dollars	Dollars	Dollars	Dollars
1	44			716	12	728							1 PAID IN FULL	JAN 1 8 1945																												
2	44			716	12	728							2 PAID IN FULL	JAN 1 8 1945	146	29	12																									
3	44			716	12	728							3 PAID IN FULL	JAN 1 8 1945																												
4	44			916	12	928							4 PAID IN FULL	JAN 1 8 1945																												
5																																										
6	37			602	10	612							6 PAID IN FULL	JUL 3 1945	815	2	6	12																								
7	249			4052	74	4126							7 PAID IN FULL	MAR 2 6 1945	3129	4	36																									
8																																										
9																																										
10	14			228	04	232							10 PAID IN FULL	JUL 3 1945	819	3	232								232 added																	
11	151			2458		2458							11 2nd Half Paid	NOV 1 0 1945																												
12	24			340		340							12 1st Half Paid	MAY 1 5 1945	112	45																										
13	49			798	14	812							13 2nd Half Paid	NOV 1 0 1945	419																											
14																																										
15																																										
16	49			798	14	812							16 2nd Half Paid	JUL 1 2 1945	226																											
17	49			798	14	812							17 1st Half Paid	MAY 3 1 1945	58	3	406																									
18	9			146	02	148							18 PAID IN FULL	JUN 1 3 1945	618	9	812																									
19																																										
20	80			1302		1302							20 PAID IN FULL	JUL 3 1945	819	0	1302																									
	255			14208	176	14384																																				

Interlachen Lodge, Interlachen Lodge, Addition, Semi-Inv-Sed Lodge



Assessment Roll and Tax List of Unplatted Real Property in the Town of Woodrow, Cass County, Minnesota, for Taxes for the Year 1944.

Cass County, Minnesota, for Taxes for the Year 1944.

Table with columns: IN WHOSE NAME ASSESSED, TO WHOM TRANSFERRED, DESCRIPTION OF PROPERTY, ASSESSOR'S VALUATION, EQUALIZED VALUES, VALUATIONS BY SCHOOL DISTRICTS AS EQUALIZED BY DEPARTMENT OF TAXATION, Rate and Tax Less Homestead Exemption, State Tax on Non-Homestead, TOTAL GENERAL TAX, SPECIAL TAXES, TOTAL TAXES, PAID, WHEN PAID, Number of Receipt, March Settlement 1945, June Settlement 1945, Penalty, November Settlement 1945, Penalty, Collections to First Monday in January 1946, Penalty, Delinquent on First Monday in January 1946, Total Delinquent Tax and Penalty, REMARKS.

John A. Kneepel and Mattie Herman, Sigstad

Frank J. & Geo. B. Buxton

Wagel, V. + G. W. Broderick

Frank W. Peterson

Ray E. Cummings

State of Minnesota

State of Minnesota

State of Minnesota

E. Stanley

(53.00) 4.64 Abated

Inter-lachen Lodge, in Addition to Semi-Ann-Sed Lodge



Assessment Roll and Tax List of Unplatted Real Property in the Town of Woodrow, Unplatted Real Estate Assessed at 33 1/3 Per Cent of True and Full Value; Attached Machinery at 33 1/3 Per Cent of True and Full Value, Homesteads, up to True and Full Value of \$4000, Assessable at 20 per Cent, Class 3B; Remainder at 33 1/3 Per Cent, Class 3.

Table with columns: IN WHOSE NAME ASSESSED, TO WHOM TRANSFERRED, DESCRIPTION OF PROPERTY, ASSESSOR'S VALUATION, EQUALIZED VALUES, VALUATIONS BY SCHOOL DISTRICTS AS EQUALIZED BY DEPARTMENT OF TAXATION, SPECIAL TAXES, TOTAL TAXES, PAID, WHEN PAID, Number of Receipt, March Settlement 1945, June Settlement 1945, Penalty, November Settlement 1945, Penalty, Collections to First Monday in January 1946, Penalty, Delinquent on First Monday in January 1946, Total Delinquent Tax and Penalty, REMARKS.











Assessment Roll and Tax List of Unplatted Real Property in the Town of Woodrow, Unplatted Real Estate Assessed at 33 1/3 Per Cent of True and Full Value; Attached Machinery at 33 1/3 Per Cent of True and Full Value, Homesteads, up to True and Full Value of \$4000, Assessable at 20 per Cent, Class 3B; Remainder at 33 1/3 Per Cent, Class 3.

Table with columns: IN WHOSE NAME ASSESSED, TO WHOM TRANSFERRED, DESCRIPTION OF PROPERTY, ASSESSOR'S VALUATION, EQUALIZED VALUES, SOLD FOR TAXES. Includes handwritten entries for Florence Spain and H. G. McCarty.

Table with columns: VALUATIONS BY SCHOOL DISTRICTS AS EQUALIZED BY DEPARTMENT OF TAXATION, SPECIAL TAXES, TOTAL GENERAL TAX, PAID, WHEN PAID, Number of Receipt, March Settlement, June Settlement, Penalty, November Settlement, Penalty, Collections to First Monday in January 1946, Delinquent on First Monday in January 1946, Total Delinquent Tax and Penalty, REMARKS. Includes handwritten entries for taxes and payments.



Assessment Roll and Tax List of Unplatted Real Property in the Town of Woodrow, Unplatted Real Estate Assessed at 33 1/2 Per Cent of True and Full Value; Attached Machinery at 33 1/2 Per Cent of True and Full Value, Homesteads, up to True and Full Value of \$4000, Assessable at 20 per Cent, Class 3B; Remainder at 33 1/2 Per Cent, Class 3.

Table with columns: IN WHOSE NAME ASSESSED, TO WHOM TRANSFERRED, DESCRIPTION OF PROPERTY, ASSESSOR'S VALUATION, EQUALIZED VALUES, SOLD FOR TAXES. Includes entries for Claud Bensley, E. nos Stanley, Mrs. L. M. Masterson, etc.

Table with columns: VALUATIONS BY SCHOOL DISTRICTS AS EQUALIZED BY DEPARTMENT OF TAXATION, Rate and Tax Less Homestead Exemption, State Tax on Non-Homestead, TOTAL GENERAL TAX, SPECIAL TAXES, PAID, WHEN PAID, Number of Receipt, March Settlement 1945, June Settlement 1945, Penalty, November Settlement 1945, Collections to First Monday in January 1946, Delinquent on First Monday in January 1946, Total Delinquent Tax and Penalty, REMARKS. Includes handwritten note: 'Transferred to Page 37 & 38'.



Assessment Roll and Tax List of Unplatted Real Property in the Town of Woodrow, Unplatted Real Estate Assessed at 33 1/3 Per Cent of True and Full Value; Attached Machinery at 33 1/3 Per Cent of True and Full Value, Homesteads, up to True and Full Value of \$4000, Assessable at 20 per Cent, Class 3B; Remainder at 33 1/3 Per Cent, Class 3.

Form 4 CD KELLER-DAVIS COMPANY, MINNEAPOLIS

Table with columns: IN WHOSE NAME ASSESSED, TO WHOM TRANSFERRED, SUBDIVISION, ASSESSOR'S VALUATION, EQUALIZED VALUES, SOLD FOR TAXES. Includes entries for Geo. E. Howard, Perry Smith & Lila Smith, Frank Clark, C.C. Nolf & Mary D. Nolf.

Cass County, Minnesota, for Taxes for the Year 1944.

Table with columns: VALUATIONS BY SCHOOL DISTRICTS AS EQUALIZED BY DEPARTMENT OF TAXATION, Rate and Tax Less Homestead Exemption, State Tax on Non-Homestead, TOTAL GENERAL TAX, SPECIAL TAXES, PAID, WHEN PAID, Number of Receipt, March Settlement 1945, June Settlement 1945, Penalty, November Settlement 1945, Collections to First Monday in January 1946, Delinquent on First Monday in January 1946, Total Delinquent Tax and Penalty, REMARKS. Includes handwritten entries for payments and taxes.



Assessment Roll and Tax List of Unplatted Real Property in the Town of Woodrow, Minnesota

Form 4 CD

Table with columns: IN WHOSE NAME ASSESSED, TO WHOM TRANSFERRED, DESCRIPTION OF PROPERTY, ASSESSOR'S VALUATION, EQUALIZED VALUES, SOLD FOR TAXES. Includes handwritten entries for R.A. Barkan, John S. Bauick, Alice Sead Rub, Walter C. Gurdts, Mrs. Bessie West, Henry Hacksbach, E. Mary West, Jean Mc Danell, and Iowa J. West.

Cass County, Minnesota, for Taxes for the Year 1944.

Table with columns: VALUATIONS BY SCHOOL DISTRICTS AS EQUALIZED BY DEPARTMENT OF TAXATION, Rate and Tax Less Homestead Exemption, State Tax on Non-Homestead, TOTAL GENERAL TAX, SPECIAL TAXES, TOTAL TAXES, PAID, WHEN PAID, Number of Receipt, March Settlement 1945, June Settlement 1945, Penalty, November Settlement 1945, Collections to First Monday in January 1946, Delinquent on First Monday in January 1946, Total Delinquent Tax and Penalty, REMARKS. Includes handwritten entries for various districts and tax amounts.



Assessment Roll and Tax List of Unplatted Real Property in the Town of Woodrow, Unplatted Real Estate Assessed at 33 1/3 Per Cent of True and Full Value; Attached Machinery at 33 1/3 Per Cent of True and Full Value, Homesteads, up to True and Full Value of \$4000, Assessable at 20 per Cent, Class 3B; Remainder at 33 1/3 Per Cent, Class 3.

IN WHOSE NAME ASSESSED	TO WHOM TRANSFERRED	DESCRIPTION OF PROPERTY	No. School District	Indicate Homestead Yes or No	ASSESSOR'S VALUATION					EQUALIZED VALUES			SOLD FOR TAXES		
					STRUCTURES & IMPROVEMENTS		Total True and Full Value of Land Including all Structures, Improvements and Machinery	Assessed Value of Homesteads up to \$4,000 at 20 per cent Class 3B	Assessed Value of Remainder at 33 1/3 per cent Class 3	Total Assessed Value of Land Including all Structures, Improvements and Machinery	Total Assessed Value as Equalized by the Board of Review	Total Assessed Value as Equalized by the County Board		Total Assessed Value as Equalized by the Department of Taxation	
					True and Full Value of Land Exclusive of Structures and Improvements	True and Full Value of Buildings and Other Structures									Dollars
Peter Martinson		NE 1/4 of NE 1/4 Lat 1	18	140	29	16	60	110	105	75	37	35	25	35	
Carl Peterson		NW 1/4 of NE 1/4 " 2				35	15	221	150	1100	137	139	275	250	250
"		SW 1/4 of NE 1/4				40		147	100		147	140	29	28	20
Peter Martinson		SE 1/4 of NE 1/4				40		146	99		146	139	49	33	33
Carl O. & Myrtle E. Peterson		Part of Lat 4				2	25	59	20		54	46	12	8	8
Carl O. Peterson		NE 1/4 of NW 1/4				40		147	100		147	140	29	28	20
May V. & Lona Hilbert		NW 1/4 of NW 1/4 " 3				31	85	221	150		221	210	74	50	50
		SW 1/4 of NW 1/4													
Mrs. A. Glackbarth		SE 1/4 of NW 1/4 E. 40 acs. of Lat 4				40		221	150	158	379	360	76	77	60
Bernard Thulow Myrtle E. Peterson		Part of Lat 4 area NW 1/4 on Lake				11	58	146	99		146	139	49	33	33
Jala & Art Jack		NE 1/4 of SW 1/4				40		146	99		146	139	49	33	33
C. E. Morgan		NW 1/4 of SW 1/4 Lat 5				30		309	210		309	294	103	70	70
State of Minnesota (Cont. to Clarence Harvey)		SW 1/4 of SW 1/4 " 6				57	45	309	210		309	294	103	70	70
Jala & Art Jack		SE 1/4 of SW 1/4				40		146	99		146	139	49	33	33
Mrs. A. Glackbarth		110' on Lake of Lat 4				25		37	25		37	35	7	5	5
E. B. Starkweather		NE 1/4 of SE 1/4				40		146	99		146	139	49	33	33
"		NW 1/4 of SE 1/4				40		146	99		146	139	49	33	33
Wilhelm A. Schmidt		SW 1/4 of SE 1/4				40		44	420	330	788	750	158	132	132
E. B. Starkweather		SE 1/4 of SE 1/4 Lat 7				31	50	132	90		132	126	44	30	30
						20									
						580	55	2194	1580		3714	495	443	938	1177
								3074	1660		4654	586	558	619	132
								3230	1660		4890	586	558	655	

VALUATIONS BY SCHOOL DISTRICTS AS EQUALIZED BY DEPARTMENT OF TAXATION	Rate and Tax Less Homestead Exemption	State Tax on Non-Homestead	TOTAL GENERAL TAX	SPECIAL TAXES					TOTAL TAXES	PAID	WHEN PAID	Number of Receipt	March Settlement 1945	June Settlement 1945	November Settlement 1945	Penalty	Collections to First Monday in January 1946	Penalty	Delinquent on First Monday in January 1946	Total Delinquent Tax and Penalty	REMARKS
				District No.	District No.	District No.	District No.	District No.													
				Dollars	Dollars	Dollars	Dollars	Dollars													
1	37	10	602																		
2	275		476																		
3	29		472																		
4	49		798																		
5	12		196																		
6	29		472																		
7	74		1204																		
8																					
9	76		1236																		
10	49		798																		
11	49		798																		
12	103		1676																		
13	103		1676																		
14	49		798																		
15	7		114																		
16	49		798																		
17	49		798																		
18	158		2572																		
19	44		716																		
20																					
	586		20200																		
	655																				
	1241																				

Interlachen Lodge, Interlachen Lodge, Seni-Dm-Seed Lodge























Assessment Roll and Tax List of Unplatted Real Property in the Town of Woodrow, Unplatted Real Estate Assessed at 33 1/3 Per Cent of True and Full Value; Attached Machinery at 33 1/3 Per Cent of True and Full Value, Homesteads, up to True and Full Value of \$4000, Assessable at 20 per Cent, Class 3B; Remainder at 33 1/3 Per Cent, Class 3.

Table with columns: IN WHOSE NAME ASSESSED, TO WHOM TRANSFERRED, SUBDIVISION, ASSESSOR'S VALUATION, EQUALIZED VALUES, and SOLD FOR TAXES. Includes handwritten entries for property owners like 'Alba Anson' and 'George Vigen'.

Table with columns: VALUATIONS BY SCHOOL DISTRICTS AS EQUALIZED BY DEPARTMENT OF TAXATION, SPECIAL TAXES, TOTAL GENERAL TAX, PAID, WHEN PAID, and REMARKS. Includes handwritten notes and tax amounts.



Assessment Roll and Tax List of Unplatted Real Property in the Town of Woodrow, Unplatted Real Estate Assessed at 33 1/3 Per Cent of True and Full Value; Attached Machinery at 33 1/3 Per Cent of True and Full Value, Homesteads, up to True and Full Value of \$4000, Assessable at 20 per Cent, Class 3B; Remainder at 33 1/3 Per Cent, Class 3.

Table with columns: IN WHOSE NAME ASSESSED, TO WHOM TRANSFERRED, DESCRIPTION OF PROPERTY, ASSESSOR'S VALUATION, EQUALIZED VALUES, SOLD FOR TAXES. Includes handwritten entries for Richard J. & Agnes M. Nasser, Rose Marie Bremer, C. L. Under, John E. Blomquist, John D. Norman, Wilhelmina + Esther Whitcomb, Gilbert + Florence Norman, Esthelyn Thye Pfiffner + Harry Pfiffner.

Cass County, Minnesota, for Taxes for the Year 1944.

Table with columns: VALUATIONS BY SCHOOL DISTRICTS AS EQUALIZED BY DEPARTMENT OF TAXATION, SPECIAL TAXES, TOTAL TAXES, PAID, WHEN PAID, Number of Receipt, March Settlement 1945, June Settlement 1945, Penalty, November Settlement 1945, Penalty, Collections to First Monday in January 1946, Delinquent on First Monday in January 1946, Total Delinquent Tax and Penalty, REMARKS. Includes handwritten entries for districts 1-20 and various payment dates.



Assessment Roll and Tax List of Unplatted Real Property in the Town of Woodrow, Minnesota. Unplatted Real Estate Assessed at 33 1/3 Per Cent of True and Full Value; Attached Machinery at 33 1/3 Per Cent of True and Full Value; Homesteads, up to True and Full Value of \$4000, Assessable at 20 per Cent, Class 3B; Remainder at 33 1/3 Per Cent, Class 3.

Table with columns: IN WHOSE NAME ASSESSED, TO WHOM TRANSFERRED, DESCRIPTION OF PROPERTY, ASSESSOR'S VALUATION, EQUALIZED VALUES, SOLD FOR TAXES. Includes handwritten entries for property owners like Royd Johnson, Maude Jones, Norman J. de Young, W. L. Eggen, Harriet S. de Young, Lane Mail Road & Lun Club, and W. C. Gawkey.

Cass County, Minnesota, for Taxes for the Year 1944.

Table with columns: VALUATIONS BY SCHOOL DISTRICTS AS EQUALIZED BY DEPARTMENT OF TAXATION, Rate and Tax Less Homestead Exemption, State Tax on Non-Homestead, TOTAL GENERAL TAX, SPECIAL TAXES, TOTAL TAXES, PAID, WHEN PAID, Number of Receipt, March Settlement 1945, June Settlement 1945, Penalty, November Settlement 1945, Collections to First Monday in January 1946, Delinquent on First Monday in January 1946, Total Delinquent Tax and Penalty, REMARKS. Includes handwritten tax amounts and payment dates.



Assessment Roll and Tax List of Unplatted Real Property in the Town of Woodrow, Minnesota. Unplatted Real Estate Assessed at 33 1/3% Per Cent of True and Full Value; Attached Machinery at 33 1/3% Per Cent of True and Full Value; Homesteads, up to True and Full Value of \$4000, Assessable at 20 per Cent, Class 3B; Remainder at 33 1/3% Per Cent, Class 3.

Table with columns: IN WHOSE NAME ASSESSED, TO WHOM TRANSFERRED, SUBDIVISION, No. School District, Indicate Homestead, ASSESSOR'S VALUATION (True and Full Value of Lands, Structures & Improvements, etc.), EQUALIZED VALUES, and SOLD FOR TAXES.

Table with columns: VALUATIONS BY SCHOOL DISTRICTS AS EQUALIZED BY DEPARTMENT OF TAXATION, Rate and Tax Less Homestead Exemption, State Tax on Non-Homestead, TOTAL GENERAL TAX, SPECIAL TAXES, TOTAL TAXES, PAID, WHEN PAID, Number of Receipt, March Settlement, June Settlement, Penalty, November Settlement, Collections to First Monday in January, Delinquent on First Monday in January, Total Delinquent Tax and Penalty, and REMARKS.



Assessment Roll and Tax List of Unplatted Real Property in the Town of Woodrow, Minnesota. Unplatted Real Estate Assessed at 33 1/2 Per Cent of True and Full Value; Attached Machinery at 33 1/2 Per Cent of True and Full Value, Homesteads, up to True and Full Value of \$4000, Assessable at 20 per Cent, Class 3B; Remainder at 33 1/2 Per Cent, Class 3.

Table with columns: IN WHOSE NAME ASSESSED, TO WHOM TRANSFERRED, SUBDIVISION, ASSESSOR'S VALUATION, EQUALIZED VALUES, VALUATIONS BY SCHOOL DISTRICTS AS EQUALIZED BY DEPARTMENT OF TAXATION, Rate and Tax Less Homestead Exemption, State Tax on Non-Homestead, TOTAL GENERAL TAX, SPECIAL TAXES, TOTAL TAXES, PAID, WHEN PAID, Number of Receipt, March Settlement 1945, June Settlement 1945, Penalty, November Settlement 1945, Penalty, Collections to First Monday in January 1946, Penalty, Delinquent on First Monday in January 1946, Total Delinquent Tax and Penalty, REMARKS.







Assessment Roll and Tax List of Unplatted Real Property in the Town of Woodrow, Unplatted Real Estate Assessed at 33 1/3 Per Cent of True and Full Value; Attached Machinery at 33 1/3 Per Cent of True and Full Value, Homesteads, up to True and Full Value of \$4000, Assessable at 20 per Cent, Class 3B; Remainder at 33 1/3 Per Cent, Class 3.

Table with columns: IN WHOSE NAME ASSESSED, TO WHOM TRANSFERRED, DESCRIPTION OF PROPERTY, ASSESSOR'S VALUATION, EQUALIZED VALUES, and SOLD FOR TAXES. Includes entries for Hattie M. Gabbert, Ernest W. Rossberg, Everett E. Crandon, Carl O. Berggren, Margaret Parrish, and Josephine Wildkind.

Table with columns: VALUATIONS BY SCHOOL DISTRICTS AS EQUALIZED BY DEPARTMENT OF TAXATION, Rate and Tax Less Homestead Exemption, State Tax on Non-Homestead, TOTAL GENERAL TAX, SPECIAL TAXES, PAID, WHEN PAID, Number of Receipt, March Settlement 1945, June Settlement 1945, November Settlement 1945, Penalty, Collections to First Monday in January 1946, Delinquent on First Monday in January 1946, Total Delinquent Tax and Penalty, and REMARKS. Includes handwritten notes and dates like 'PAID IN FULL' and '2nd Half Paid'.











Assessment Roll and Tax List of Unplatted Real Property in the Town of Woodrow, Unplatted Real Estate Assessed at 33 1/3 Per Cent of True and Full Value; Attached Machinery at 33 1/3 Per Cent of True and Full Value, Homesteads, up to True and Full Value of \$4000, Assessable at 20 per Cent, Class 3B; Remainder at 33 1/3 Per Cent, Class 3.

Table with columns: IN WHOSE NAME ASSESSED, TO WHOM TRANSFERRED, DESCRIPTION OF PROPERTY, ASSESSOR'S VALUATION, EQUALIZED VALUES, SOLD FOR TAXES. Includes entries for Frank Schaffer, State of Minnesota, and Mary & Albert O Berglund.

Table with columns: VALUATIONS BY SCHOOL DISTRICTS AS EQUALIZED BY DEPARTMENT OF TAXATION, Rate and Tax Less Homestead Exemption, State Tax on Non-Homestead, TOTAL GENERAL TAX, SPECIAL TAXES, TOTAL TAXES, PAID, WHEN PAID, Number of Receipt, March Settlement 1945, June Settlement 1945, November Settlement 1945, Penalty, Collections to First Monday in January 1946, Delinquent on First Monday in January 1946, Total Delinquent Tax and Penalty, REMARKS. Includes handwritten entries for payments and cancellations.

Interlachen Lodge F. Interlachen Lodge Interlachen Lodge Interlachen Lodge



Assessment Roll and Tax List of Unplatted Real Property in the Town of Woodrow, Unplatted Real Estate Assessed at 33 1/2 Per Cent of True and Full Value; Attached Machinery at 33 1/2 Per Cent of True and Full Value, Homesteads, up to True and Full Value of \$4000, Assessable at 20 per Cent, Class 3B; Remainder at 33 1/2 Per Cent, Class 3.

Table with columns: IN WHOSE NAME ASSESSED, TO WHOM TRANSFERRED, SUBDIVISION, ASSESSOR'S VALUATION, EQUALIZED VALUES, SOLD FOR TAXES. Includes entries for St. Lawrence & Luvice, Oscar St. Johnson, John J. Vanuska, Clifford E. Mellinger, Katherine M. Sisk, and Clifford E. Mellinger.

Table with columns: VALUATIONS BY SCHOOL DISTRICTS AS EQUALIZED BY DEPARTMENT OF TAXATION, Rate and Tax Less Homestead Exemption, State Tax on Non-Homestead, TOTAL GENERAL TAX, SPECIAL TAXES, PAID, WHEN PAID, Number of Receipt, March Settlement 1945, June Settlement 1945, November Settlement 1945, Penalty, Collections to First Monday in January 1946, Delinquent on First Monday in January 1946, Total Delinquent Tax and Penalty, REMARKS. Includes handwritten notes like 'abatement #2650' and 'PAID IN FULL'.



Assessment Roll and Tax List of Unplatted Real Property in the Town of Woodrow, Unplatted Real Estate Assessed at 33 1/3 Per Cent of True and Full Value; Attached Machinery at 33 1/3 Per Cent of True and Full Value, Homesteads, up to True and Full Value of \$4000, Assessable at 20 per Cent, Class 3B; Remainder at 33 1/3 Per Cent, Class 3.

Table with columns: IN WHOSE NAME ASSESSED, TO WHOM TRANSFERRED, DESCRIPTION OF PROPERTY, ASSESSOR'S VALUATION, EQUALIZED VALUES, SOLD FOR TAXES. Includes handwritten entries for various property owners like G.L. Wadkins, Sylvester F. Trinks, Lon W. Fields, Evelyn Williams, L.P. Hanson, Rachel Moulsted, Jessie J. & Lillie Castellman, Leo H. Calvert, Samuel, Rebecca Glinney, Bertha Städe, Frederick D. Wiseman, Irene Witzany & Laura Simon, Louis Brockhagen, Marion Simon, Charles & Ann M. Ward, and Louis Brockhagen.

Table with columns: VALUATIONS BY SCHOOL DISTRICTS AS EQUALIZED BY DEPARTMENT OF TAXATION, Rate and Tax Less Homestead Exemption, State Tax on Non-Homestead, TOTAL GENERAL TAX, SPECIAL TAXES, TOTAL TAXES, PAID, WHEN PAID, Number of Receipt, March Settlement 1945, June Settlement 1945, Penalty, November Settlement 1945, Collections to First Monday in January 1946, Delinquent on First Monday in January 1946, Total Delinquent Tax and Penalty, REMARKS. Includes handwritten tax amounts and payment dates.



Assessment Roll and Tax List of Unplatted Real Property in the Town of Woodrow, Cass County, Minnesota, for Taxes for the Year 1944.

Table with columns: IN WHOSE NAME ASSESSED, TO WHOM TRANSFERRED, DESCRIPTION OF PROPERTY, ASSESSOR'S VALUATION, EQUALIZED VALUES, and SOLD FOR TAXES. Includes handwritten entries for Hazel High Bates, Peter Zumbrenner, John Mack, Mahlon D. Weirich, Arvid L. Undine, and Frank Bruckelmeier.

Handwritten summary: David Total 10341.54

Table with columns: VALUATIONS BY SCHOOL DISTRICTS AS EQUALIZED BY DEPARTMENT OF TAXATION, Rate and Tax Less Homestead Exemption, State Tax on Non-Homestead, TOTAL GENERAL TAX, SPECIAL TAXES, TOTAL TAXES, PAID, WHEN PAID, Number of Receipt, March Settlement 1945, June Settlement 1945, Penalty, November Settlement 1945, Collections to First Monday in January 1946, Delinquent on First Monday in January 1946, Total Delinquent Tax and Penalty, and REMARKS. Includes handwritten tax amounts and payment dates.

Vertical text on the right edge: Interlachen Lodge, Interlachen Lodge, Interlachen Lodge, Add'l, Semi-Ann-Sed Lodge



Cass County, Minnesota, for Taxes for the Year 1944.

Property in the of and Full Value, Homesteads, up to True and Full Value of \$1000, Assessable at 20 per Cent, Class 3B; Remainder at 33 1/3 Per Cent, Class 3.

Lot 6 - Rec. 15-140-29 (Corrected description for 1944 tax list)
Chas. A. & Harriet L. Powell: From M.C. on E. & N. 1/4 line thence southwesterly along lake 193' to pt. of beginning; thence southerly 200'; thence N 87° 30' W 371.2'; thence N 2° 30' E 175'; thence S 87° E 290' to pt. of beginning. (1.30 acs.)
Chas. A. & Harriet L. Powell: From N.C. on E. & N. 1/4 line thence southwesterly 372' to point of beginning; thence southerly 100'; thence N 87° 30' W 372'; thence N 2° 30' E 100'; thence S 87° E 350' to pt. of beginning. (.80 acs.)
Chas. A. & Harriet L. Powell: From M.C. on E. & N. 1/4 line, thence southerly 472' to pt. of beginning; thence southerly to mouth of Boy River; thence westerly along river 425'; thence N 2° 30' E 115'; thence S 87° 30' E 371' to pt. of beginning (2.20 acs.)
Clair E. & Aris L. Naggett: From M.C. on E. & N. 1/4 line thence southerly 200'; thence N 87° W 290'; thence N 2° 30' E 154.5' to 1/4 sec. line; thence easterly to point of beginning. (1.1 acs.)

Josephine Town + Stephen J. Day
16 NE 1/4 of SE 1/4
17 SW 1/4 of SE 1/4
18 SW 1/4 of SE 1/4
19 SE 1/4 of SE 1/4
20 (See Next Page)

Table with columns: ASSESSOR'S VALUATION, EQUALIZED VALUES, SOLD FOR TAXES. Includes rows for various lots and a summary row at the bottom.

Table with columns: VALUATIONS BY SCHOOL DISTRICTS AS EQUALIZED BY DEPARTMENT OF TAXATION, Rate and Tax Less Homestead Exemption, State Tax on Non-Homestead, TOTAL GENERAL TAX, SPECIAL TAXES, PAID, WHEN PAID, Number of Receipt, March Settlement 1945, June Settlement 1945, November Settlement 1945, Collections to First Monday in January 1946, Delinquent on First Monday in January 1946, Total Delinquent Tax and Penalty, REMARKS.







Cass County, Minnesota, for Taxes for the Year 1944.

Property in the of  
of True and Full Value, Homesteads, up to True and Full Value of \$4000, Assessable at 20 per Cent, Class 3B; Remainder at 33 1/3 Per Cent, Class 3.

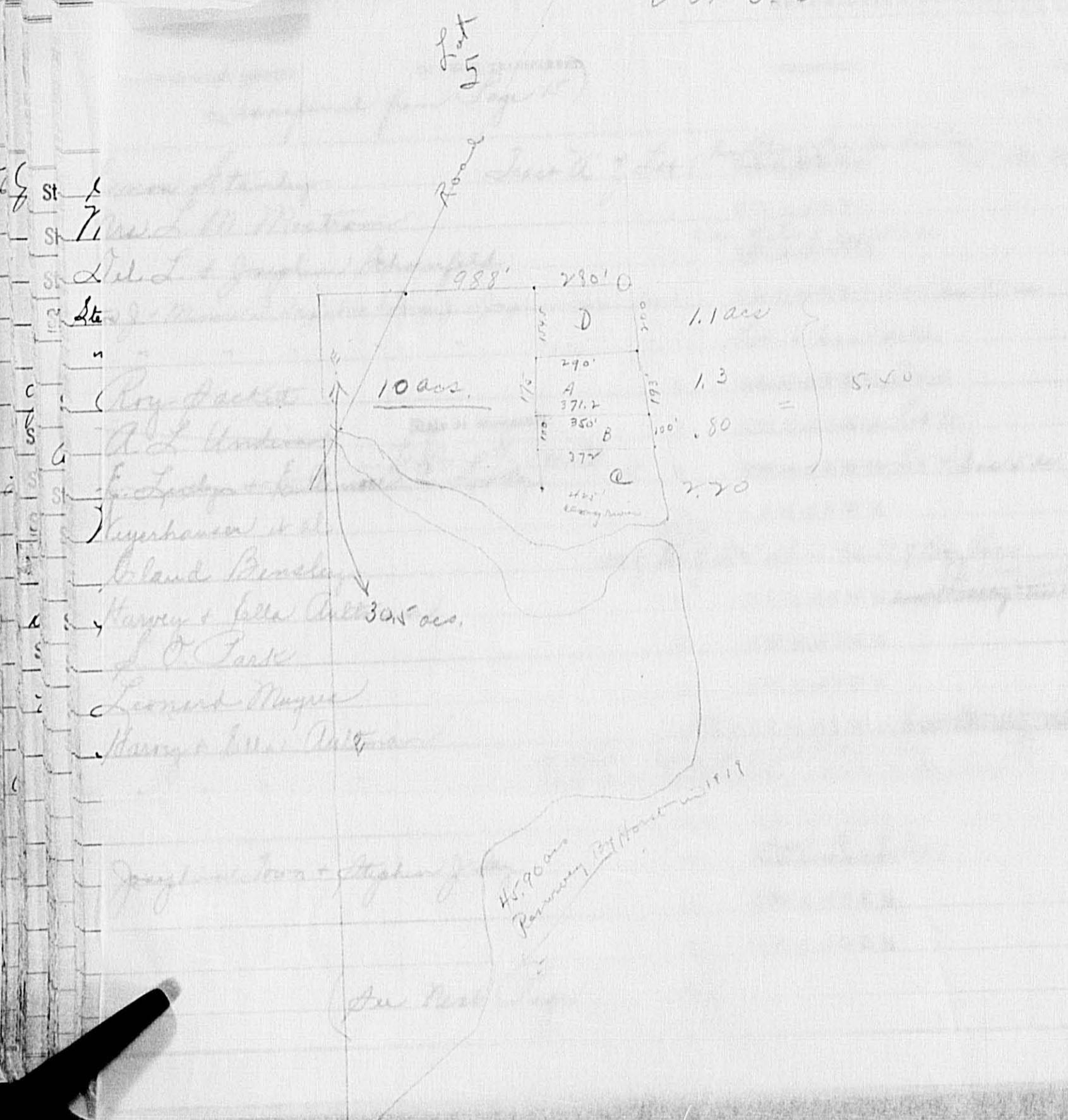

No. of Acres	No. School District	Indicate Homestead Yes or No	ASSESSOR'S VALUATION				EQUALIZED VALUES					SOLD FOR TAXES	
			True and Full Value of Land Exclusive of Structures and Improvements	True and Full Value of Build- ings and Other Structures	True and Full Value of Machi- nery, Furni- ture, and Machinery Attached to Real Estate	Total True and Full Value of Land, including all Structures, Improvements, and Machinery	Assessed Value of Homesteads up to \$4,000 at 20 per cent Class 3B	Assessed Value of Remainder at 33 1/3 per cent Class 3	Total Assessed Value of Land Including all Structures, Improvements and Machinery	Total Assessed Value as Equalized by the Board of Review	Total Assessed Value as Equalized by the County Board		Total Assessed Value as Equalized by the Department of Taxation
420	10000	Yes	294 280 200	420 400	714680 600	143 136 120	120	136					
280	10000	Yes	221 710 150	63 60	284270 210	57 54 42	42	54					
340	10000	Yes	147 140 100	1155 1100	13021240 1200	434 413 400	400	413					
820	10000	Yes	221 710 150		221 710 150	44 42 30	30	42					
000	10000	No	441 420	Under Asses. 11-21-44	441 420	147 140		140					
040	10000	Yes	132 130 100	63 60	195 186 150	39 37 30	30	37					
625	10000	No	221 210 150		221 210 150	74 70 50	50	70					
2760	10000	No	377 370 270		377 370 270	132 126 90	90	126					
2	10000	No	221 210 150		221 210 150	74 70 50	50	70					
180	10000	Yes	37 25 100	105 100	142 135 120	28 27 20	20	27					
440	10000	Yes	221 210 150	788 Under Asses. 11-21-44	202 192 90	202 192 90		192					
660	10000	Yes	147 140 100	105 100	252 240 200	50 48 40	40	48					
6	10000	No	294 280 200		294 280 200	98 93 67	67	93					
1750	10000	Yes	147 140 100	788 Under Asses. 11-21-44	147 140 100	27 28		28					
2620	10000	Yes	221 210 150	788	1009 960 900	101 96 90	168 150 150	240	256				
1330	10000	Yes	221 210 150	3150 3000	3371 3210 3150	337 306 300	522 500 500	800	866				
			1885	5570	7455	677	1357	2034	2598				
			3409	6320	9729	966	1632						
			3583	6637	10220	1030	1689						

(Next Page)

District No.	District Rate	District Rate	District Rate	District Rate	Rate and Tax Less Homestead Exemption	State Tax on Non- Homestead	TOTAL GENERAL TAX	SPECIAL TAXES					TOTAL TAXES	PAID	WHEN PAID	Number of Receipt	March Settlement 1945	June Settlement 1945	Penalty	November Settlement 1945	Penalty	Collections to First Monday in January 1946	Penalty	Delinquent on First Monday in January 1946	Total Delinquent Tax and Penalty	REMARKS			
								\$	cts.	\$	cts.	\$															cts.	\$	cts.
1	H 143				2328		2328							2nd Half Paid	SEP 25 1945	1012													
2	H 57				928		928							1st Half Paid	JUL 5 1945	8234		1164											
3	H 34				7064	128	7192							PAID IN FULL	MAY 24 1945	4442		928											
4	H 44				716		716							2nd Half Paid	JUL 2 1945	814		7192											
5	H 44				2392	44	2436							1st Half Paid	JUL 2 1945	814		3587											
6	H 39				634		634							PAID IN FULL	JAN 15 1945	92	634												
7	H 74				1204	22	1226							Ref. to state															
8	H 32				2148	38	1226							PAID IN FULL	AUG 23 1945	923		2186											
9	H 74				1204	22	456							1st Half Paid	JUL 2 1945	8123		613											
10	H 28				3288		456							PAID IN FULL	MAY 29 1945	5572		456											
11	H 202				814		3288							PAID IN FULL	APR 10 1945	3044		8288											
12	H 50				814		814							PAID IN FULL	SEP 11 1945	9986													
13	H 98				1596	28	1624							1st Half Paid	JUL 2 1945	8123		510											
14	H 29				472		472							PAID IN FULL	APR 10 1945	3674		4900											
15	H 168				4378	50	4428							PAID IN FULL	APR 10 1945														
16	H 337				14632	166	14798							Balance Paid	DEC 20 1945														
17	H 1689				44254	498	44752							1st Half Paid	JUL 2 1945	8123	12122	7399		7041			358						

1 - 7/15 to 1944  
 2 - 7/15 to 1944  
 3 - 7/15 to 1944  
 4 - 7/15 to 1944  
 5 - 7/15 to 1944  
 6 - 7/15 to 1944  
 7 - 7/15 to 1944  
 8 - 7/15 to 1944  
 9 - 7/15 to 1944  
 10 - 7/15 to 1944  
 11 - 7/15 to 1944  
 12 - 7/15 to 1944  
 13 - 7/15 to 1944  
 14 - 7/15 to 1944  
 15 - 7/15 to 1944  
 16 - 7/15 to 1944  
 17 - 7/15 to 1944  
 18 - 7/15 to 1944  
 19 - 7/15 to 1944  
 20 - 7/15 to 1944



Assessment No. Tax List of Unplatted Real Property in the of Unplatted Real Estate Assessed at 33 1/2 Per Cent of True and Full Value; Attached Machinery at 33 1/2 Per Cent of True and Full Value. Homesteads, up to True and Full Value of \$1000, Assessable at 20 per Cent, Class 3B; Remainder at 33 1/2 Per Cent, Class 3.

Table with columns: IN WHOSE NAME ASSESSED, TO WHOM TRANSFERRED, DESCRIPTION OF PROPERTY, No. School District, Indicate Homestead, True and Full Value of Land, STRUCTURES & IMPROVEMENTS, ASSESSOR'S VALUATION, EQUALIZED VALUES, SOLID FOR TAXES.

(See Next Page)

(See Next Page)

1885 5570 7455 677 1357 2024 2598
3469 6320 9729 966 1632
3583 6637 9729 1030 1689

Cass County, Minnesota, for Taxes for the Year 1944.

Table with columns: VALUATIONS BY SCHOOL DISTRICTS AS EQUALIZED BY DEPARTMENT OF TAXATION, Rate and Tax Less Exemption, State Tax on Non-Homestead, TOTAL GENERAL TAX, SPECIAL TAXES, PAID, WHEN PAID, Number of Receipt, March Settlement 1945, June Settlement 1945, November Settlement 1945, Delinquent on First Monday in January 1946, Total Delinquent Tax and Penalty, REMARKS.

Balance Paid DEC 20 1945 14778

PAID NOV 10 1945 8799

1030 1689 2719 44254 498 44752



















Cass County, Minnesota, for Taxes for the Year 1944.

Assessment Roll and Tax List of Platted Real Property in the Town of Woodrow

Platted Real Estate Assessed at 40 Per Cent of True and Full Value; Attached Machinery at 33 1/3 Per Cent of True and Full Value, Homesteads, up to True and Full Value of \$4000, Assessable at 25 Per Cent, Class 3C; Attached Machinery at 33 1/3 Per Cent, Class 3; Remainder at 40 Per Cent, Class 4.

Table with columns: IN WHOSE NAME ASSESSED, TO WHOM TRANSFERRED, SUBDIVISION, Lot, Block, No. School District, Indicate Homestead, ASSESSOR'S VALUATION (True and Full Value of Lands, Structures & Improvements, etc.), EQUALIZED VALUES, SOLD FOR TAXES.

Table with columns: VALUATIONS BY SCHOOL DISTRICTS AS EQUALIZED BY DEPARTMENT OF TAXATION, Rate and Tax Less Homestead Exemption, State Tax on Non-Homestead, TOTAL GENERAL TAX, SPECIAL TAXES, TOTAL TAXES, PAID, WHEN PAID, Number of Receipt, March Settlement 1945, June Settlement 1945, Penalty, November Settlement 1945, Collections to First Monday in January 1946, Delinquent on First Monday in January 1946, Total Delinquent Tax and Penalty, REMARKS.

Interlachen Lodge

Interlachen Lodge, Inc.

Interlachen Lodge, 1st Addition

Interlachen Lodge, In Semi-Ann-Sed 1

Interlachen Lodge, In















Assessment Roll and Tax List of Platted Real Property in the Town of Woodrow

Platted Real Estate Assessed at 40 Per Cent of True and Full Value; Attached Machinery at 33 1/2 Per Cent of True and Full Value, Homesteads, up to True and Full Value of \$4000, Assessable at 25 Per Cent, Class 3C; Attached Machinery at 33 1/2 Per Cent, Class 3; Remainder at 40 Per Cent, Class 4.

Table with columns: IN WHOSE NAME ASSESSED, TO WHOM TRANSFERRED, SUBDIVISION, Lot, Block, ASSESSOR'S VALUATION, EQUALIZED VALUES, SOLD FOR TAXES. Includes entries for State of Minnesota, Nelson P. Nelson, Esther Sanderson, Elmer A. & Emma Nelson, Angeline E. Riedl, S. M. Muther, Francis A. Nelson, Ernest A. Walinder & J. Benson Nelson, Sidney & Neva James.

Cass County, Minnesota, for Taxes for the Year 1944.

Table with columns: VALUATIONS BY SCHOOL DISTRICTS AS EQUALIZED BY DEPARTMENT OF TAXATION, Rate and Tax Less Homestead Exemption, State Tax on Non-Homestead, TOTAL GENERAL TAX, SPECIAL TAXES, TOTAL TAXES, PAID, WHEN PAID, Number of Receipt, March Settlement 1945, June Settlement 1945, November Settlement 1945, Penalty, Collections to First Monday in January 1946, Delinquent on First Monday in January 1946, Total Delinquent Tax and Penalty, REMARKS. Includes handwritten notes like 'PAID IN FULL' and 'SOLD FOR TAXES'.



Assessment Roll and Tax List of Platted Real Property in the Town of Woodrow

Cass County, Minnesota, for Taxes for the Year 1944.

Table with columns: IN WHOSE NAME ASSESSED, TO WHOM TRANSFERRED, SUBDIVISION, Lot Block, No. School District, Indicate Homestead, ASSESSOR'S VALUATION, EQUALIZED VALUES, SOLD FOR TAXES. Includes handwritten entries for 'Interlachen Lodge' and 'State of Minnesota'.

Table with columns: VALUATIONS BY SCHOOL DISTRICTS AS EQUALIZED BY DEPARTMENT OF TAXATION, Rate and Tax Less Homestead Exemption, State Tax on Non-Homestead, TOTAL GENERAL TAX, SPECIAL TAXES, TOTAL TAXES, PAID, WHEN PAID, Number of Receipt, March Settlement, June Settlement, Penalty, November Settlement, Collections to First Monday in January, Delinquent on First Monday in January, Total Delinquent Tax and Penalty, REMARKS. Includes handwritten notes like 'PAID IN FULL' and '36'.

Interlachen Lodge

Interlachen Lodge, Inc.

Interlachen Lodge, Inc. 1st Addition

Semi-Ann-Set Lo















Assessment Roll and Tax List of Platted Real Property in the Town of Woodrow,  
 Platted Real Estate Assessed at 40 Per Cent of True and Full Value; Attached Machinery at 33 1/2 Per Cent of True and Full Value, Homesteads, up to True and Full Value of \$4000, Assessable at 25 Per Cent, Class 3C; Attached Machinery at 33 1/2 Per Cent, Class 3; Remainder at 40 Per Cent, Class 4.

Cass County, Minnesota, for Taxes for the Year 1944.

IN WHOSE NAME ASSESSED	TO WHOM TRANSFERRED	DESCRIPTION OF PROPERTY		No. School District	Indicate Homestead Yes or No	ASSESSOR'S VALUATION					EQUALIZED VALUES			SOLD FOR TAXES
		Lot	Block			True and Full Value of Land Exclusive of Structures and Improvements	STRUCTURES & IMPROVEMENTS	Total True and Full Value of Land including all Structures, Improvements and Machinery	Assessed Value of Homesteads up to \$4,000 at 25 per cent Class 3C	Assessed Value of Machinery Permanently Attached to Real Estate at 33 1/2 per cent Class 3	Assessed Value of Remainder at 40 per cent Class 4	Total Assessed Value of Land Including all Structures, Improvements and Machinery	Total Assessed Value as Equalized by the Board of Review	
	<u>Interlachen Lodge Inc.</u>													
State of Minnesota		1	4	ux										
State of Minnesota		2												
<u>David Cadden</u>		3			no	5		5		2	2		SOLD FOR TAXES	
State of Minnesota		4												
<u>Wm. Patrick</u>		5			no	5		5		2	2		SOLD FOR TAXES	
State of Minnesota		6												
State of Minnesota		7												
State of Minnesota		8												
State of Minnesota		9												
State of Minnesota		10												
State of Minnesota		11												
State of Minnesota		12												
State of Minnesota		13												
State of Minnesota		14												
State of Minnesota		15												
State of Minnesota		16												
State of Minnesota		17												
<u>August N. Krueh</u>		18			no	5		5		2	2		SOLD FOR TAXES	
State of Minnesota		19												
State of Minnesota		20												
State of Minnesota		21				15		15		6	6			

VALUATIONS BY SCHOOL DISTRICTS AS EQUALIZED BY DEPARTMENT OF TAXATION	Rate and Tax Less Homestead Exemption	State Tax on Non-Homestead	TOTAL GENERAL TAX	SPECIAL TAXES					TOTAL TAXES	PAID	WHEN PAID	Number of Receipt	March Settlement 1945	June Settlement 1945	Penalty	November Settlement 1945	Penalty	Collections to First Monday in January 1946	Penalty	Delinquent on First Monday in January 1946	Total Delinquent Tax and Penalty	REMARKS
				District No. Rate	District No. Rate	District No. Rate	District No. Rate	District No. Rate														
1																						
2																						
3																						
4																						
5																						
6																						
7																						
8																						
9																						
10																						
11																						
12																						
13																						
14																						
15																						
16																						
17																						
18																						
19																						
20																						

PAID IN FULL MAY 23 1945 4419 36

M# 6 108 108























Cass County, Minnesota, for Taxes for the Year 1944.

Assessment Roll and Tax List of Platted Real Property in the Town of Woodrow.

Platted Real Estate Assessed at 40 Per Cent of True and Full Value; Attached Machinery at 33 1/2 Per Cent of True and Full Value, Homesteads, up to True and Full Value of \$4000, Assessable at 25 Per Cent, Class 3C; Attached Machinery at 33 1/2 Per Cent, Class 3; Remainder at 40 Per Cent, Class 4.

Table with columns: IN WHOSE NAME ASSESSED, TO WHOM TRANSFERRED, SUBDIVISION, Lot, Block, No. School District, Indicate Homestead, ASSESSOR'S VALUATION, EQUALIZED VALUES, SOLD FOR TAXES, VALUATIONS BY SCHOOL DISTRICTS AS EQUALIZED BY DEPARTMENT OF TAXATION, Rate and Tax Less Homestead Exemption, State Tax on Non-Homestead, TOTAL GENERAL TAX, SPECIAL TAXES, TOTAL TAXES, PAID, WHEN PAID, Number of Receipt, March Settlement 1945, June Settlement 1945, November Settlement 1945, Penalty, Collections to First Monday in January 1946, Delinquent on First Monday in January 1946, Total Delinquent Tax and Penalty, REMARKS.

50 300 350 140 140

NH 170 2586 40

2596

Interlachen Lodge, Inc.

Interlachen Lodge, Inc.

Interlachen Lodge, Inc.

1st Addition

Sent - un - sed Lodge



Assessment Roll and Tax List of Platted Real Property in the Town of Woodrow, Platted Real Estate Assessed at 40 Per Cent of True and Full Value; Attached Machinery at 33 1/2 Per Cent of True and Full Value, Homesteads, up to True and Full Value of \$4000, Assessable at 25 Per Cent, Class 3C; Attached Machinery at 33 1/2 Per Cent, Class 3; Remainder at 40 Per Cent, Class 4.

Table with columns: IN WHOSE NAME ASSESSED, TO WHOM TRANSFERRED, SUBDIVISION, Lot, Block, No. of Home District, Indicate Homestead, True and Full Value of Lands, Structures & Improvements, ASSESSOR'S VALUATION, EQUALIZED VALUES, SOLD FOR TAXES.

Cass County, Minnesota, for Taxes for the Year 1944.

Table with columns: VALUATIONS BY SCHOOL DISTRICTS AS EQUALIZED BY DEPARTMENT OF TAXATION, Rate and Tax Less Homestead Exemption, State Tax on Non-Homestead, TOTAL GENERAL TAX, SPECIAL TAXES, TOTAL TAXES, PAID, WHEN PAID, Number of Receipt, March Settlement 1945, June Settlement 1945, Penalty, November Settlement 1945, Collections to First Monday in January 1946, Delinquent on First Monday in January 1946, Total Delinquent Tax and Penalty, REMARKS.















































































Assessment Roll and Tax List of Platted Real Property in the Town of Woodrow, Platted Real Estate Assessed at 40 Per Cent of True and Full Value; Attached Machinery at 33 1/3 Per Cent of True and Full Value, Homesteads, up to True and Full Value of \$4000, Assessable at 25 Per Cent, Class 3C; Attached Machinery at 33 1/3 Per Cent, Class 3; Remainder at 40 Per Cent, Class 4.

Table with columns: IN WHOSE NAME ASSESSED, TO WHOM TRANSFERRED, SUBDIVISION, Lot, Block, No. School District, Indicate Homestead, True and Full Value of Lands, Structures & Improvements, ASSESSOR'S VALUATION, EQUALIZED VALUES, SOLD FOR TAXES.

Table with columns: VALUATIONS BY SCHOOL DISTRICTS AS EQUALIZED BY DEPARTMENT OF TAXATION, Rate and Tax Less Homestead Exemption, State Tax on Non-Homestead, TOTAL GENERAL TAX, SPECIAL TAXES, TOTAL TAXES, PAID, WHEN PAID, Number of Receipt, March Settlement 1945, June Settlement 1945, November Settlement 1945, Collections to First Monday in January 1946, Delinquent on First Monday in January 1946, Total Delinquent Tax and Penalty, REMARKS.

Interlachen Lodge, Inc. Interlachen Lodge, Inc. Interlachen Lodge, Inc. 1st Addition Semi-On-Set Lodge

Interlachen Lodge, Inc. Interlachen Lodge, Inc. Interlachen Lodge, Inc. 1st Addition Semi-On-Set Lodge











Cass County, Minnesota, for Taxes for the Year 1944.

Assessment Roll and Tax List of Platted Real Property in the Town of Woodrow, Minnesota. Platted Real Estate Assessed at 40 Per Cent of True and Full Value; Attached Machinery at 33 1/3 Per Cent of True and Full Value, Homesteads, up to True and Full Value of \$1000, Assessable at 25 Per Cent, Class 3C; Attached Machinery at 33 1/3 Per Cent, Class 3; Remainder at 40 Per Cent, Class 4.

Table with columns: IN WHOSE NAME ASSESSED, TO WHOM TRANSFERRED, SUBDIVISION, Lot, Block, No. School District, Indicate Homestead, ASSESSOR'S VALUATION (Structures & Improvements, Total True and Full Value, Assessed Value of Homestead, Assessed Value of Remainder, Total Assessed Value), EQUALIZED VALUES (Total Assessed Value as Equalized by Board, Total Assessed Value as Equalized by Department of Taxation), SOLD FOR TAXES.

Table with columns: VALUATIONS BY SCHOOL DISTRICTS AS EQUALIZED BY DEPARTMENT OF TAXATION (District No., Rate, Dollars), Rate and Tax Less Homestead Exemption, State Tax on Non-Homestead, TOTAL GENERAL TAX, SPECIAL TAXES, TOTAL TAXES, PAID, WHEN PAID (Month, Day, Year), Number of Receipt, March Settlement 1945, June Settlement 1945, Penalty, November Settlement 1945, Penalty, Collections to First Monday in January 1946, Penalty, Delinquent on First Monday in January 1946, Total Delinquent Tax and Penalty, REMARKS.

Interlachen Lodge, Inc. Tusler's rank, St. 1st Addition, Semi-On-Site

Interlachen Lodge, Inc. Tusler's rank, St. 1st Addition, Semi-On-Site, Minn. Leape, Moccasin Point, West's B.































Assessment Roll and Tax List of Platted Real Property in the Town of Woodrow.

Platted Real Estate Assessed at 40 Per Cent of True and Full Value; Attached Machinery at 33 1/3 Per Cent of True and Full Value, Homesteads, up to True and Full Value of \$4000, Assessable at 25 Per Cent, Class 3C; Attached Machinery at 33 1/3 Per Cent, Class 3; Remainder at 40 Per Cent, Class 4.

Table with columns: IN WHOSE NAME ASSESSED, TO WHOM TRANSFERRED, SUBDIVISION, Lot, Block, No. of Homestead, Indicate Homestead, True and Full Value of Lands, STRUCTURES & IMPROVEMENTS, ASSESSOR'S VALUATION, EQUALIZED VALUES, SOLD FOR TAXES.

Table with columns: VALUATIONS BY SCHOOL DISTRICTS AS EQUALIZED BY DEPARTMENT OF TAXATION, Rate and Tax Less Homestead Exemption, State Tax on Non-Homestead, TOTAL GENERAL TAX, SPECIAL TAXES, TOTAL TAXES, PAID, WHEN PAID, Number of Receipt, March Settlement 1945, June Settlement 1945, Penalty, November Settlement 1945, Collections to First Monday in January 1946, Delinquent on First Monday in January 1946, Total Delinquent Tax and Penalty, REMARKS.

Interlachen Lodge, Inc., Interlachen Lodge, Tusler's Park, Glen's Point, End of Trail, Anna Ostgaard, Laura Butler, State of Minnesota, G. W. Amundson, State of Minnesota, State of Minnesota.

Interlachen Lodge, Inc., Interlachen Lodge, Tusler's Park, Glen's Point, End of Trail, Anna Ostgaard, Laura Butler, State of Minnesota, G. W. Amundson, State of Minnesota, State of Minnesota.































Assessment Roll and Tax List of Platted Real Property in the Town of Woodrow

Platted Real Estate Assessed at 40 Per Cent of True and Full Value; Attached Machinery at 33 1/3 Per Cent of True and Full Value, Homesteads, up to True and Full Value of \$4000, Assessable at 25 Per Cent, Class 3C; Attached Machinery at 33 1/3 Per Cent, Class 3; Remainder at 40 Per Cent, Class 4.

Table with columns: IN WHOSE NAME ASSESSED, TO WHOM TRANSFERRED, SUBDIVISION, Lot, Block, ASSESSOR'S VALUATION, EQUALIZED VALUES, SOLD FOR TAXES. Includes handwritten entries for various property owners like N.B. Goodman, Carl C. Fairbanks, Raymond B. Ruden, etc.

Table with columns: VALUATIONS BY SCHOOL DISTRICTS AS EQUALIZED BY DEPARTMENT OF TAXATION, Rate and Tax Less Homestead Exemption, State Tax on Non-Homestead, TOTAL GENERAL TAX, SPECIAL TAXES, TOTAL TAXES, PAID, WHEN PAID, Number of Receipt, March Settlement 1945, June Settlement 1945, Penalty, November Settlement 1945, Penalty, Collections to First Monday in January 1946, Delinquent on First Monday in January 1946, Total Delinquent Tax and Penalty, REMARKS. Includes handwritten tax amounts and payment dates.

Vertical text on the left edge: Interlachen Lodge, Inc., Tusler's Park, Glen's Point, Interlachen Lodge, Inc., 1st Addition, End of Trail, 2nd Addition, End of Trail, On-Sed Lodge, End of Trail, 2nd Addition.

Vertical text on the right edge: e-transport, End of Trail, 1st Addition, Interlachen Lodge, Inc., 1st Addition, End of Trail, 2nd Addition, On-Sed Lodge, End of Trail, 2nd Addition.



Assessment Roll and Tax List of Platted Real Property in the Town of Woodrow, Platted Real Estate Assessed at 40 Per Cent of True and Full Value; Attached Machinery at 33 1/3 Per Cent of True and Full Value, Homesteads, up to True and Full Value of \$1000, Assessable at 25 Per Cent, Class 3C; Attached Machinery at 33 1/3 Per Cent, Class 3; Remainder at 10 Per Cent, Class 4.

Table with columns: IN WHOSE NAME ASSESSED, TO WHOM TRANSFERRED, SUBDIVISION, Lot, Block, No. School District, Indicate Homestead, ASSESSOR'S VALUATION (True and Full Value of Land, Structures & Improvements, Total True and Full Value of Land, Assessed Value of Homesteads, Assessed Value of Machinery, Assessed Value of Remainder, Total Assessed Value of Land, Total Assessed Value as Equalized by the Board, Total Assessed Value as Equalized by the Department of Taxation), SOLD FOR TAXES.

Cass County, Minnesota, for Taxes for the Year 1944.

Table with columns: VALUATIONS BY SCHOOL DISTRICTS AS EQUALIZED BY DEPARTMENT OF TAXATION (District No., Rate, Mills), Rate and Tax Less Homestead Exemption, State Tax on Non-Homestead, TOTAL GENERAL TAX, SPECIAL TAXES, TOTAL TAXES, PAID, WHEN PAID, Number of Receipt, March Settlement 1945, June Settlement 1945, Penalty, November Settlement 1945, Collections to First Monday in January 1946, Delinquent on First Monday in January 1945, Total Delinquent Tax and Penalty, REMARKS.











Cass County, Minnesota, for Taxes for the Year 1944.

Assessment Roll and Tax List of Platted Real Property in the Town of Woodrow

IN WHOSE NAME ASSESSED	TO WHOM TRANSFERRED	DESCRIPTION OF PROPERTY	No. School District	Indicate Homestead Yes or No	ASSESSOR'S VALUATION					EQUALIZED VALUES					SOLD FOR TAXES
					True and Full Value of Land Exclusive of Structures and Improvements	STRUCTURES & IMPROVEMENTS	True and Full Value of Machinery Permanently Attached to Real Estate	Total True and Full Value of Land Including all Structures, Improvements and Machinery	Assessed Value of Homesteads up to \$4,000 at 25 per cent Class 3C	Assessed Value of Machinery Permanently Attached to Real Estate at 33 1/3 per cent Class 3	Assessed Value of Remainder at 40 per cent Class 4	Total Assessed Value of Land Including all Structures, Improvements and Machinery	Total Assessed Value as Equalized by the Board of Review	Total Assessed Value as Equalized by the County Board	
		Subdivision			Dollars	Dollars	Dollars	Dollars	Dollars	Dollars	Dollars	Dollars	Dollars	Dollars	
State of Minnesota		End O' the Trail 2nd Add'n.													
State of Minnesota		43													
State of Minnesota	Earl C. Fairbanks	44			10			10		4	4				
State of Minnesota	Earl C. Fairbanks	45													
State of Minnesota	State of Minnesota	46			10			10		4	4				
State of Minnesota	State of Minnesota	47													
State of Minnesota	State of Minnesota	48													
State of Minnesota	Earl C. Fairbanks	49			10			10		4	4				
State of Minnesota	Earl C. Fairbanks	50			10			10		4	4				
State of Minnesota	Earl C. Fairbanks	51			10			10		4	4				
State of Minnesota	Earl C. Fairbanks	52			10			10		4	4				
State of Minnesota	Earl C. Fairbanks	53			10			10		4	4				
State of Minnesota	Earl C. Fairbanks	54			10			10		4	4				
State of Minnesota	Earl C. Fairbanks	55			10			10		4	4				
State of Minnesota	Earl C. Fairbanks	56			10			10		4	4				
State of Minnesota	Earl C. Fairbanks	57			10			10		4	4				
State of Minnesota	Earl C. Fairbanks	58			10			10		4	4				
State of Minnesota	Earl C. Fairbanks	59			10			10		4	4				
State of Minnesota	Earl C. Fairbanks	60			10			10		4	4				
State of Minnesota	Earl C. Fairbanks	61			10			10		4	4				
State of Minnesota	Earl C. Fairbanks	62			10			10		4	4				
State of Minnesota	Earl C. Fairbanks	63			10			10		4	4				
State of Minnesota	Earl C. Fairbanks	64			10			10		4	4				
State of Minnesota	Earl C. Fairbanks	65			10			10		4	4				
State of Minnesota	Earl C. Fairbanks	66			10			10		4	4				
State of Minnesota	Earl C. Fairbanks	67			10			10		4	4				
State of Minnesota	Earl C. Fairbanks	68			10			10		4	4				
State of Minnesota	Earl C. Fairbanks	69			10			10		4	4				
State of Minnesota	Earl C. Fairbanks	70			10			10		4	4				
State of Minnesota	Earl C. Fairbanks	71			10			10		4	4				
State of Minnesota	Earl C. Fairbanks	72			10			10		4	4				
State of Minnesota	Earl C. Fairbanks	73			10			10		4	4				
State of Minnesota	Earl C. Fairbanks	74			10			10		4	4				
State of Minnesota	Earl C. Fairbanks	75			10			10		4	4				
State of Minnesota	Earl C. Fairbanks	76			10			10		4	4				
State of Minnesota	Earl C. Fairbanks	77			10			10		4	4				
State of Minnesota	Earl C. Fairbanks	78			10			10		4	4				
State of Minnesota	Earl C. Fairbanks	79			10			10		4	4				
State of Minnesota	Earl C. Fairbanks	80			10			10		4	4				
State of Minnesota	Earl C. Fairbanks	81			10			10		4	4				
State of Minnesota	Earl C. Fairbanks	82			10			10		4	4				
State of Minnesota	Earl C. Fairbanks	83			10			10		4	4				
State of Minnesota	Earl C. Fairbanks	84			10			10		4	4				
State of Minnesota	Earl C. Fairbanks	85			10			10		4	4				
State of Minnesota	Earl C. Fairbanks	86			10			10		4	4				
State of Minnesota	Earl C. Fairbanks	87			10			10		4	4				
State of Minnesota	Earl C. Fairbanks	88			10			10		4	4				
State of Minnesota	Earl C. Fairbanks	89			10			10		4	4				
State of Minnesota	Earl C. Fairbanks	90			10			10		4	4				
State of Minnesota	Earl C. Fairbanks	91			10			10		4	4				
State of Minnesota	Earl C. Fairbanks	92			10			10		4	4				
State of Minnesota	Earl C. Fairbanks	93			10			10		4	4				
State of Minnesota	Earl C. Fairbanks	94			10			10		4	4				
State of Minnesota	Earl C. Fairbanks	95			10			10		4	4				
State of Minnesota	Earl C. Fairbanks	96			10			10		4	4				
State of Minnesota	Earl C. Fairbanks	97			10			10		4	4				
State of Minnesota	Earl C. Fairbanks	98			10			10		4	4				
State of Minnesota	Earl C. Fairbanks	99			10			10		4	4				
State of Minnesota	Earl C. Fairbanks	100			10			10		4	4				
State of Minnesota	Earl C. Fairbanks	101			10			10		4	4				
State of Minnesota	Earl C. Fairbanks	102			10			10		4	4				
State of Minnesota	Earl C. Fairbanks	103			10			10		4	4				
State of Minnesota	Earl C. Fairbanks	104			10			10		4	4				
State of Minnesota	Earl C. Fairbanks	105			10			10		4	4				
State of Minnesota	Earl C. Fairbanks	106			10			10		4	4				
State of Minnesota	Earl C. Fairbanks	107			10			10		4	4				
State of Minnesota	Earl C. Fairbanks	108			10			10		4	4				
State of Minnesota	Earl C. Fairbanks	109			10			10		4	4				
State of Minnesota	Earl C. Fairbanks	110			10			10		4	4				
State of Minnesota	Earl C. Fairbanks	111			10			10		4	4				
State of Minnesota	Earl C. Fairbanks	112			10			10		4	4				
State of Minnesota	Earl C. Fairbanks	113			10			10		4	4				
State of Minnesota	Earl C. Fairbanks	114			10			10		4	4				
State of Minnesota	Earl C. Fairbanks	115			10			10		4	4				
State of Minnesota	Earl C. Fairbanks	116			10			10		4	4				
State of Minnesota	Earl C. Fairbanks	117			10			10		4	4				
State of Minnesota	Earl C. Fairbanks	118			10			10		4	4				
State of Minnesota	Earl C. Fairbanks	119			10			10		4	4				
State of Minnesota	Earl C. Fairbanks	120			10			10		4	4				
State of Minnesota	Earl C. Fairbanks	121			10			10		4	4				
State of Minnesota	Earl C. Fairbanks	122			10			10		4	4				
State of Minnesota	Earl C. Fairbanks	123			10			10		4	4				
State of Minnesota	Earl C. Fairbanks	124			10			10		4	4				
State of Minnesota	Earl C. Fairbanks	125			10			10		4	4				
State of Minnesota	Earl C. Fairbanks	126			10			10		4	4				
State of Minnesota	Earl C. Fairbanks	127			10			10		4	4				
State of Minnesota	Earl C. Fairbanks	128			10			10		4	4				
State of Minnesota	Earl C. Fairbanks	129			10			10		4	4				
State of Minnesota	Earl C. Fairbanks	130			10			10		4	4				
State of Minnesota	Earl C. Fairbanks	131			10			10		4	4				
State of Minnesota	Earl C. Fairbanks	132			10			10		4	4				
State of Minnesota	Earl C. Fairbanks	133			10			10		4	4				
State of Minnesota	Earl C. Fairbanks	134			10			10		4	4				
State of Minnesota	Earl C. Fairbanks	135			10			10		4	4				
State of Minnesota	Earl C. Fairbanks	136			10			10		4	4				
State of Minnesota	Earl C. Fairbanks	137			10			10		4	4				
State of Minnesota	Earl C. Fairbanks	138			10			10		4	4				
State of Minnesota	Earl C. Fairbanks	139			10			10		4	4				
State of Minnesota	Earl C. Fairbanks	140			10			10		4	4				
State of Minnesota	Earl C. Fairbanks	141			10			10		4	4				
State of Minnesota	Earl C. Fairbanks	142			10			10		4	4				
State of Minnesota	Earl C. Fairbanks	143			10			10		4	4				
State of Minnesota	Earl C. Fairbanks	144			10			10		4	4				
State of Minnesota	Earl C. Fairbanks	145			10			10		4	4				
State of Minnesota	Earl C. Fairbanks	146			10			10		4	4				
State of Minnesota	Earl C. Fairbanks	147			10										



















Assessment Roll and Tax List of Platted Real Property in the Town of Woodrow

Platted Real Estate Assessed at 40 Per Cent of True and Full Value; Attached Machinery at 33 1/2 Per Cent of True and Full Value, Homesteads, up to True and Full Value of \$4000, Assessable at 25 Per Cent, Class 3C; Attached Machinery at 33 1/2 Per Cent, Class 3; Remainder at 40 Per Cent, Class 4.

Table with columns: IN WHOSE NAME ASSESSED, TO WHOM TRANSFERRED, SUBDIVISION, Lot, Block, ASSESSOR'S VALUATION (True and Full Value of Lands, Structures & Improvements, etc.), EQUALIZED VALUES, SOLD FOR TAXES.

Table with columns: VALUATIONS BY SCHOOL DISTRICTS AS EQUALIZED BY DEPARTMENT OF TAXATION, Rate and Tax Less Homestead Exemption, State Tax on Non-Homestead, TOTAL GENERAL TAX, SPECIAL TAXES, TOTAL TAXES, PAID, WHEN PAID, Number of Receipt, March Settlement 1945, June Settlement 1945, Penalty, November Settlement 1945, Collections to First Monday in January 1946, Delinquent on First Monday in January 1946, Total Delinquent Tax and Penalty, REMARKS.

Vertical text on the left edge: Interlachen Lodge, Inc., Tugler's Park, Glen's Point, Trail, 3rd Add.

Vertical text on the right edge: Assessment, End of Trail, Home Inspection, Portage, Moccasin Point, West's.



Cass County, Minnesota, for Taxes for the Year 1944.

Assessment Roll and Tax List of Platted Real Property in the Town of Woodrow

Platted Real Estate Assessed at 40 Per Cent of True and Full Value; Attached Machinery at 33 1/2 Per Cent of True and Full Value, Homesteads, up to True and Full Value of \$4000, Assessable at 25 Per Cent, Class 3C; Attached Machinery at 33 1/2 Per Cent, Class 3; Remainder at 40 Per Cent, Class 4.

Table with columns: IN WHOSE NAME ASSESSED, TO WHOM TRANSFERRED, SUBDIVISION, Lot, Block, ASSESSOR'S VALUATION, EQUALIZED VALUES, VALUATIONS BY SCHOOL DISTRICTS AS EQUALIZED BY DEPARTMENT OF TAXATION, Rate and Tax Less Homestead Exemption, State Tax on Non-Homestead, TOTAL GENERAL TAX, SPECIAL TAXES, TOTAL TAXES, PAID, WHEN PAID, Number of Receipt, March Settlement 1945, June Settlement 1945, Penalty, November Settlement 1945, Collections to First Monday in January 1946, Delinquent on First Monday in January 1946, Total Delinquent Tax and Penalty, REMARKS.

290 370 660 264 264

NH 264 4822 76

4898

148

148

966 29

1634 33

792 3

148

148

148

148

148

148

148

148

148

148

148

148



Assessment Roll and Tax List of Platted Real Property in the Town of Woodrow

Platted Real Estate Assessed at 10 Per Cent of True and Full Value; Attached Machinery at 33 1/3 Per Cent of True and Full Value, Homesteads, up to True and Full Value of \$4000, Assessable at 25 Per Cent, Class 3C; Attached Machinery at 33 1/3 Per Cent, Class 3; Remainder at 10 Per Cent, Class 4.

Table with columns: IN WHOSE NAME ASSESSED, TO WHOM TRANSFERRED, SURDIVISION, Lot Block, ASSESSOR'S VALUATION (Structures & Improvements, Total True and Full Value, Assessed Value of Homesteads, Assessed Value of Machinery, Assessed Value of Remainder, Total Assessed Value of Land, Total Assessed Value of Structures and Machinery, Total Assessed Value as Equalized by the Board of Review, Total Assessed Value as Equalized by the Department of Taxation), SOLD FOR TAXES.

Cass County, Minnesota, for Taxes for the Year 1944.

Table with columns: VALUATIONS BY SCHOOL DISTRICTS AS EQUALIZED BY DEPARTMENT OF TAXATION (District No., Rate, etc.), Rate and Tax Less Homestead Exemption, State Tax on Non-Homestead, TOTAL GENERAL TAX, SPECIAL TAXES, TOTAL TAXES, PAID, WHEN PAID (Month, Day, Year), Number of Receipt, March Settlement 1945, June Settlement 1945, Penalty, November Settlement 1945, Collections to First Monday in January 1946, Delinquent on First Monday in January 1946, Total Delinquent Tax and Penalty, REMARKS.



Assessment Roll and Tax List of Platted Real Property in the Town of Woodrow

Platted Real Estate Assessed at 40 Per Cent of True and Full Value; Attached Machinery at 33 1/2 Per Cent of True and Full Value, Homesteads, up to True and Full Value of \$4000, Assessable at 25 Per Cent, Class 3C; Attached Machinery at 33 1/2 Per Cent, Class 3; Remainder at 40 Per Cent, Class 4.

Form 5-C WALKER-DAVIS COMPANY, MINNEAPOLIS

Table with columns: IN WHOSE NAME ASSESSED, TO WHOM TRANSFERRED, SUBDIVISION, Lot, Block, No. School District, Indicate Homestead, ASSESSOR'S VALUATION (Structures & Improvements, Land, Machinery), EQUALIZED VALUES, SOLD FOR TAXES. Includes handwritten entries for James L. & Etta Parmelee and Eugene M. Phillips.

Cass County, Minnesota, for Taxes for the Year 1944.

Table with columns: VALUATIONS BY SCHOOL DISTRICTS AS EQUALIZED BY DEPARTMENT OF TAXATION, Rate and Tax Less Homestead Exemption, State Tax on Non-Homestead, TOTAL GENERAL TAX, SPECIAL TAXES, TOTAL TAXES, PAID, WHEN PAID, Number of Receipt, March Settlement 1945, June Settlement 1945, Penalty, November Settlement 1945, Penalty, Collections to First Monday in January 1946, Delinquent on First Monday in January 1946, Total Delinquent Tax and Penalty, REMARKS. Includes handwritten entries for 'PAID IN FULL' and dates.



























Cass County, Minnesota, for Taxes for the Year 1944.

Assessment Roll and Tax List of Platted Real Property in the Town of Woodrow, Platted Real Estate Assessed at 40 Per Cent of True and Full Value; Attached Machinery at 33 1/3 Per Cent of True and Full Value. Homesteads, up to True and Full Value of \$1000, Assessable at 25 Per Cent, Class 3C; Attached Machinery at 33 1/3 Per Cent, Class 3; Remainder at 10 Per Cent, Class 4.

IN WHOSE NAME ASSESSED	TO WHOM TRANSFERRED	SUBDIVISION	Lot	Block	No. School District	Indicate Homestead Yes or No	ASSESSOR'S VALUATION						EQUALIZED VALUES				SOLD FOR TAXES
							True and Full Value of Land and Improvements	True and Full Value of Buildings and Other Structures	True and Full Value of Machinery Permanently Attached to Real Estate	Total True and Full Value of Land and Improvements	Assessed Value of Homesteads up to \$1,000 at 25 per cent Class 3C	Assessed Value of Machinery Permanently Attached to Real Estate at 33 1/3 per cent Class 3	Assessed Value of Remainder at 10 per cent Class 4	Total Assessed Value of Land and Improvements	Total Assessed Value of Machinery	Total Assessed Value as Equalized by the Board of Review	
Harold J. Curs	Re-arrangement of End of 1/2 Mile Trail		1	6			5		5		2	2			✓		
"	"		2	5			5		5		2	2			✓		
"	"		3	9			5		5		2	2			✓		
State of Minnesota	"		4	10			5		5		2	2			✓		
Paul E. Mc Mahon	Paul E. Mc Mahon		5	11			5		5		2	2			✓		
"	"		6	12			5		5		2	2			✓		
"	"		7	13			5		5		2	2			✓		
"	"		8	14			5		5		2	2			✓		
"	"		9	15			5		5		2	2			✓		
"	"		10	16			5		5		2	2			✓		
"	"		11	17			5		5		2	2			✓		
"	"		12	18			5		5		2	2			✓		
"	"		13	19			5		5		2	2			✓		
"	"		14	20			5		5		2	2			✓		
"	"		15	21			5		5		2	2			✓		
"	"		16	22			5		5		2	2			✓		
"	"		17	23			5		5		2	2			✓		
Harold J. Curs	"		18	24			5		5		2	2			✓		
"	"		19	25			5		5		2	2			✓		
"	"		20	26			5		5		2	2			✓		
							95		95		38	38					

VALUATIONS BY SCHOOL DISTRICTS AS EQUALIZED BY DEPARTMENT OF TAXATION				Rate and Tax Less Homestead Exemption	State Tax on Non-Homestead	TOTAL GENERAL TAX	SPECIAL TAXES				TOTAL TAXES	PAID	WHEN PAID	Number of Receipt	March Settlement 1945	June Settlement 1945	November Settlement 1945	Penalty	Collections to First Monday in January 1946	Penalty	Delinquent on First Monday in January 1946	Total Delinquent Tax and Penalty	REMARKS
District No.	District No.	District No.	District No.				Dollars	Dollars	Dollars	Dollars													
1	2			2.94		36															36	40	
2	2					36															36	40	
3	2					36															36	40	
4	2					36															36	40	
5	2					36															36	40	
6	2					36															36	40	
7	2					36															36	40	
8	2					36															36	40	
9	2					36															36	40	
10	2					36															36	40	
11	2					36															36	40	
12	2					36															36	40	
13	2					36															36	40	
14	2					36															36	40	
15	2					36															36	40	
16	2					36															36	40	
17	2					36															36	40	
18	2					36															36	40	
19	2					36															36	40	
20	2					36															36	40	
							95		95												36	40	

8130

468 ✓

MA 38

684

684

Interlachen Lodge

Interlachen Lodge

Interlachen Lodge

Interlachen Lodge

Interlachen Lodge

Interlachen Lodge

Interlachen Lodge







Assessment Roll and Tax List of Platted Real Property in the Town of Woodrow

Form 5 C. W. LEE-BAY COMPANY, MINNEAPOLIS

Table with columns: IN WHOSE NAME ASSESSED, TO WHOM TRANSFERRED, SUBDIVISION, Lot, Block, No. School District, Indicate Homestead, ASSESSOR'S VALUATION, EQUALIZED VALUES, and SOLD FOR TAXES.

Cass County, Minnesota, for Taxes for the Year 1944.

Table with columns: VALUATIONS BY SCHOOL DISTRICTS AS EQUALIZED BY DEPARTMENT OF TAXATION, Rate and Tax Less Homestead Exemption, State Tax on Non-Homestead, TOTAL GENERAL TAX, SPECIAL TAXES, TOTAL TAXES, PAID, WHEN PAID, Number of Receipt, March Settlement 1945, June Settlement 1945, Penalty, November Settlement 1945, Collections to First Monday in January 1946, Delinquent on First Monday in January 1946, Total Delinquent Tax and Penalty, and REMARKS.











Assessment Roll and Tax List of Platted Real Property in the Town of Woodrow

Platted Real Estate Assessed at 40 Per Cent of True and Full Value; Attached Machinery at 33 1/2 Per Cent of True and Full Value, Homesteads, up to True and Full Value of \$4000, Assessable at 25 Per Cent, Class 3C; Attached Machinery at 33 1/2 Per Cent, Class 3; Remainder at 40 Per Cent, Class 4.

Table with columns: IN WHOSE NAME ASSESSED, TO WHOM TRANSFERRED, SUBDIVISION, Lot, Block, No. School District, Indicate Homestead, ASSESSOR'S VALUATION (True and Full Value of Lands, Structures & Improvements, Total True and Full Value of Lands, Assessed Value of Homesteads, Assessed Value of Permanently Attached to Real Estate, Assessed Value of Remainder at 40 per cent Class 4), EQUALIZED VALUES (Total Assessed Value as Equalized by the Board of Review, Total Assessed Value as Equalized by the County Board, Total Assessed Value as Equalized by the Department of Taxation), SOLD FOR TAXES.

Louis Parker

Re-arrangement of End of the Trail

Handwritten notes in the 'No. School District' column, including 'No' and '20'.

85 85 34 34

Table with columns: VALUATIONS BY SCHOOL DISTRICTS AS EQUALIZED BY DEPARTMENT OF TAXATION (District No., District No., District No., District No., Rate, Rate, Rate, Rate), Rate and Tax Less Homestead Exemption, State Tax on Non-Homestead, TOTAL GENERAL TAX, SPECIAL TAXES, TOTAL TAXES, PAID, WHEN PAID (Month, Day, Year), Number of Receipt, March Settlement 1945, June Settlement 1945, Penalty, November Settlement 1945, Collections to First Monday in January 1946, Delinquent on First Monday in January 1946, Total Delinquent Tax and Penalty, REMARKS.

1 2 3 4 5 6 7 8 9 10 11 12 13 14 15 16 17 18 19 20

NA 34 612 -

612

11917 1212 306 306

Handwritten notes in the 'PAID' and 'WHEN PAID' columns, including '2nd Half Paid', '1st Half Paid', and dates like 'NOV 2 3 1945' and 'JUL 5 1945'.



































Assessment Roll and Tax List of Platted Real Property in the Town of Woodrow

Platted Real Estate Assessed at 10 Per Cent of True and Full Value; Attached Machinery at 33 1/3 Per Cent of True and Full Value, Homesteads, up to True and Full Value of \$4000, Assessable at 25 Per Cent, Class 3C; Attached Machinery at 33 1/3 Per Cent, Class 3; Remainder at 40 Per Cent, Class 4.

Table with columns: IN WHOSE NAME ASSESSED, TO WHOM TRANSFERRED, SUBDIVISION, Lot, Block, ASSESSOR'S VALUATION (Structures & Improvements, Total True and Full Value, Assessed Value of Homesteads, Assessed Value of Machinery, Assessed Value of Remainder, Total Assessed Value of Land, Total Assessed Value as Equalized by Board of Review, Total Assessed Value as Equalized by County Board, Total Assessed Value as Equalized by Department of Taxation), SOLD FOR TAXES.

Table with columns: VALUATIONS BY SCHOOL DISTRICTS AS EQUALIZED BY DEPARTMENT OF TAXATION (District No., District No., District No., District No., Rate, Rate, Rate, Rate), Rate and Tax Less Homestead Exemption, State Tax on Non-Homestead, TOTAL GENERAL TAX, SPECIAL TAXES, TOTAL TAXES, PAID, WHEN PAID, Number of Receipt, March Settlement 1945, June Settlement 1945, Penalty, November Settlement 1945, Penalty, Collections to First Monday in January 1946, Delinquent on First Monday in January 1946, Total Delinquent Tax and Penalty, REMARKS.















Assessment Roll and Tax List of Platted Real Property in the Town of Woodrow

Platted Real Estate Assessed at 40 Per Cent of True and Full Value; Attached Machinery at 33 1/3 Per Cent of True and Full Value, Homesteads, up to True and Full Value of \$4000, Assessable at 25 Per Cent, Class 3C; Attached Machinery at 33 1/3 Per Cent, Class 3; Remainder at 40 Per Cent, Class 4.

Table with columns: IN WHOSE NAME ASSESSED, TO WHOM TRANSFERRED, SUBDIVISION, Lot, Block, ASSESSOR'S VALUATION, EQUALIZED VALUES, SOLD FOR TAXES. Includes handwritten entries for Mrs. Corline P. Archer and State of Minnesota.

Cass County, Minnesota, for Taxes for the Year 1944.

Table with columns: VALUATIONS BY SCHOOL DISTRICTS AS EQUALIZED BY DEPARTMENT OF TAXATION, Rate and Tax Less Homestead Exemption, State Tax on Non-Homestead, TOTAL GENERAL TAX, SPECIAL TAXES, TOTAL TAXES, PAID, WHEN PAID, Number of Receipt, March Settlement 1945, June Settlement 1945, Penalty, November Settlement 1945, Collections to First Monday in January 1945, Delinquent on First Monday in January 1946, Total Delinquent Tax and Penalty, REMARKS. Includes handwritten tax amounts and payment dates.























Assessment Roll and Tax List of Platted Real Property in the Town of Woodrow

Platted Real Estate Assessed at 40 Per Cent of True and Full Value; Attached Machinery at 33 1/2 Per Cent of True and Full Value, Homesteads, up to True and Full Value of \$1000, Assessable at 25 Per Cent, Class 3C; Attached Machinery at 33 1/2 Per Cent, Class 3; Remainder at 40 Per Cent, Class 4.

Form 5 C. WALKER-BAY'S COMPANY, MINNEAPOLIS

Table with columns: IN WHOSE NAME ASSESSED, TO WHOM TRANSFERRED, SUBDIVISION, Lot, Block, ASSESSOR'S VALUATION, EQUALIZED VALUES, SOLD FOR TAXES. Includes handwritten notes like 'Re-arrangement of End of Trail' and '70'.

Cass County, Minnesota, for Taxes for the Year 1944.

Table with columns: VALUATIONS BY SCHOOL DISTRICTS AS EQUALIZED BY DEPARTMENT OF TAXATION, Rate and Tax Less Homestead Exemption, State Tax on Non-Homestead, TOTAL GENERAL TAX, SPECIAL TAXES, PAID, WHEN PAID, Number of Receipt, March Settlement 1945, June Settlement 1945, Penalty, November Settlement 1945, Penalty, Collections to First Monday in January 1946, Delinquent on First Monday in January 1946, Total Delinquent Tax and Penalty, REMARKS. Includes handwritten notes like 'Forfeited to State' and '364 Law'.



Assessment Roll and Tax List of Platted Real Property in the Town of Woodrow

Platted Real Estate Assessed at 40 Per Cent of True and Full Value; Attached Machinery at 33 1/3 Per Cent of True and Full Value, Homesteads, up to True and Full Value of \$1000, Assessable at 25 Per Cent, Class 3C; Attached Machinery at 33 1/3 Per Cent, Class 3; Remainder at 40 Per Cent, Class 4.

Form 5 C WALKER-BAYNE COMPANY, MINNEAPOLIS

IN WHOSE NAME ASSESSED	TO WHOM TRANSFERRED	SUBDIVISION	Lot	Block	No. School District	Indicate Homestead Yes or No	ASSESSOR'S VALUATION					EQUALIZED VALUES			SOLD FOR TAXES
							True and Full Value of Structures and Improvements	True and Full Value of Buildings and Other Structures	True and Full Value of Machinery Permanently Attached to Real Estate	Total True and Full Value of Lands Including all Structures, Improvements and Machinery	Assessed Value of Homesteads up to \$1,000 at 25 per cent Class 3C	Assessed Value of Machinery Permanently Attached to Real Estate at 33 1/3 per cent Class 3	Assessed Value of Remainder at 40 per cent Class 4	Total Assessed Value of Lands Including all Structures, Improvements and Machinery	
	State of Minnesota		1	24			5	5	2	2	2	2	2		
	State of Minnesota		2				5	5	2	2	2	2	2		
	State of Minnesota		3				5	5	2	2	2	2	2		
	State of Minnesota		4				5	5	2	2	2	2	2		
	State of Minnesota		5				5	5	2	2	2	2	2		
	State of Minnesota		6				5	5	2	2	2	2	2		
	State of Minnesota		7				5	5	2	2	2	2	2		
	State of Minnesota		8				5	5	2	2	2	2	2		
	State of Minnesota		9				5	5	2	2	2	2	2		
	State of Minnesota		10				5	5	2	2	2	2	2		
	State of Minnesota		11				5	5	2	2	2	2	2		
	State of Minnesota		12				5	5	2	2	2	2	2		
	State of Minnesota		13				5	5	2	2	2	2	2		
	State of Minnesota		14				5	5	2	2	2	2	2		
	State of Minnesota		15				5	5	2	2	2	2	2		
Frank G. Staples	State of Minnesota		16				5	5	2	2	2	2	2		
	State of Minnesota		17				5	5	2	2	2	2	2		
Woodrow Sup.			18				5	5	2	2	2	2	2		
Arline P. Arthur			19				5	5	2	2	2	2	2		
			20				5	5	2	2	2	2	2		
							100	100	40	40					

Re-arrangement of End of the Trail

No

Notified to State

PAID IN FULL APR 30 1945

PAID IN FULL APR 30 1945

District No.	District Rate	District No.	District Rate	Rate and Tax Less Homestead Exemption	State Tax on Non-Homestead	TOTAL GENERAL TAX	SPECIAL TAXES				TOTAL TAXES	PAID	WHEN PAID	Number of Receipt	March Settlement 1945	June Settlement 1945	Penalty	November Settlement 1945	Penalty	Collections to First Monday in January 1946	Penalty	Delinquent on First Monday in January 1946	Total Delinquent Tax and Penalty	REMARKS
1	2					36																	36	36¢ Law
2	2					36																	36	36¢ "
3	2					36																	36	36¢ "
4	2					36																	36	36¢ "
5	2					36																	36	36¢ "
6	2					36																	36	36¢ "
7	2					36																	36	36¢ "
8	2					36																	36	36¢ "
9	2					36																	36	36¢ "
10	2					36																	36	36¢ "
11	2					36																	36	36¢ "
12	2					36																	36	36¢ "
13	2					36																	36	36¢ "
14	2					36																	36	36¢ "
15	2					36																	36	36¢ "
16	2					36																	36	36¢ "
17	2					36																	36	36¢ "
18	2					36																	36	36¢ "
19	2					36																	36	36¢ "
20	2					36																	36	36¢ "
						720																	720	

NH 40

720 -

720

edar Grove Beach, Karlie Bay, Mine Lake, Portage, Occasin Point, West's Breezy



Assessment Roll and Tax List of Platted Real Property in the Town of Woodrow

Platted Real Estate Assessed at 40 Per Cent of True and Full Value; Attached Machinery at 33 1/2 Per Cent of True and Full Value, Homesteads, up to True and Full Value of \$4000, Assessable at 25 Per Cent, Class 3C; Attached Machinery at 33 1/2 Per Cent, Class 3; Remainder at 40 Per Cent, Class 4.

Form 5 C WALKER-DAVIS COMPANY, MINNEAPOLIS

Table with columns: IN WHOSE NAME ASSESSED, TO WHOM TRANSFERRED, SUBDIVISION, Lot, Block, No. School District, Indicate Homestead, ASSESSOR'S VALUATION (Structures & Improvements, True and Full Value of Land, etc.), EQUALIZED VALUES (Total Assessed Value of Land, etc.), SOLD FOR TAXES.

64 64 6 16 22

Cass County, Minnesota, for Taxes for the Year 1944.

Table with columns: VALUATIONS BY SCHOOL DISTRICTS AS EQUALIZED BY DEPARTMENT OF TAXATION, Rate and Tax Less Homestead Exemption, State Tax on Non-Homestead, TOTAL GENERAL TAX, SPECIAL TAXES, TOTAL TAXES, PAID, WHEN PAID, Number of Receipt, March Settlement 1945, June Settlement 1945, Penalty, November Settlement 1945, Collections to First Monday in January 1946, Delinquent on First Monday in January 1946, Total Delinquent Tax and Penalty, REMARKS.

H 6  
NH 16  
22

396 -

396

Referred to State

108 ✓

4140

364 Cane

364 "

364 "

364 "

364 "

364 "

364 "







Assessment Roll and Tax List of Platted Real Property in the Town of Woodrow

Platted Real Estate Assessed at 40 Per Cent of True and Full Value: Attached Machinery at 33 1/2 Per Cent of True and Full Value, Homesteads, up to True and Full Value of \$4000, Assessable at 25 Per Cent, Class 3C; Attached Machinery at 33 1/2 Per Cent, Class 3; Remainder at 40 Per Cent, Class 4.

Table with columns: IN WHOSE NAME ASSESSED, TO WHOM TRANSFERRED, SUBDIVISION, Lot, Block, ASSESSOR'S VALUATION, EQUALIZED VALUES, SOLD FOR TAXES. Includes handwritten entries for 'Carlisle P. Anderson' and 'State of Minnesota'.

Cass County, Minnesota, for Taxes for the Year 1944.

Table with columns: VALUATIONS BY SCHOOL DISTRICTS AS EQUALIZED BY DEPARTMENT OF TAXATION, Rate and Tax Less Homestead Exemption, State Tax on Non-Homestead, TOTAL GENERAL TAX, SPECIAL TAXES, TOTAL TAXES, PAID, WHEN PAID, Number of Receipt, March Settlement 1945, June Settlement 1945, Penalty, November Settlement 1945, Collections to First Monday in January 1946, Delinquent on First Monday in January 1946, Total Delinquent Tax and Penalty, REMARKS. Includes handwritten notes like 'PAID IN FULL APR 30 1945' and '36¢ Lane'.



Assessment Roll and Tax List of Platted Real Property in the Town of Woodrow, Platted Real Estate Assessed at 40 Per Cent of True and Full Value; Attached Machinery at 33 1/2 Per Cent of True and Full Value, Homesteads, up to True and Full Value of \$4000, Assessable at 25 Per Cent, Class 3C; Attached Machinery at 33 1/2 Per Cent, Class 3; Remainder at 40 Per Cent, Class 4.

Table with columns: IN WHOSE NAME ASSESSED, TO WHOM TRANSFERRED, DESCRIPTION OF PROPERTY, ASSESSOR'S VALUATION, EQUALIZED VALUES, SOLD FOR TAXES. Includes handwritten entries for 'Re-arrangement of End of the Trail' and 'Flourish & W J Spain'.

Cass County, Minnesota, for Taxes for the Year 1944.

Table with columns: VALUATIONS BY SCHOOL DISTRICTS AS EQUALIZED BY DEPARTMENT OF TAXATION, Rate and Tax Less Homestead Exemption, State Tax on Non-Homestead, TOTAL GENERAL TAX, SPECIAL TAXES, TOTAL TAXES, PAID, WHEN PAID, Number of Receipt, March Settlement 1945, June Settlement 1945, Penalty, November Settlement 1945, Penalty, Collections to First Monday in January 1946, Penalty, Delinquent on First Monday in January 1946, Total Delinquent Tax and Penalty, REMARKS. Includes handwritten notes like '364 Law' and '324'.







Assessment Roll and Tax List of Platted Real Property in the Town of Woodrow

Platted Real Estate Assessed at 40 Per Cent of True and Full Value; Attached Machinery at 33 1/2 Per Cent of True and Full Value, Homesteads, up to True and Full Value of \$4000, Assessable at 25 Per Cent, Class 3C; Attached Machinery at 33 1/2 Per Cent, Class 3; Remainder at 40 Per Cent, Class 4.

Form 5 C WALKER-DAVIS COMPANY, MINNEAPOLIS

Table with columns: IN WHOSE NAME ASSESSED, TO WHOM TRANSFERRED, SUBDIVISION, Lot, Block, No. of School District, Indicate Homestead, True and Full Value of Land, Structures & Improvements, ASSESSOR'S VALUATION, EQUALIZED VALUES, SOLD FOR TAXES.

Summary row with values: 260, 400, 660, 120, 72, 192

Table with columns: VALUATIONS BY SCHOOL DISTRICTS AS EQUALIZED BY DEPARTMENT OF TAXATION, Rate and Tax Less Homestead Exemption, State Tax on Non-Homestead, TOTAL GENERAL TAX, SPECIAL TAXES, PAID, WHEN PAID, Number of Receipt, March Settlement 1945, June Settlement 1945, November Settlement 1945, Penalty, Collections to First Monday in January 1945, Delinquent on First Monday in January 1945, Total Delinquent Tax and Penalty, REMARKS.

Summary row with values: 1120, 72, 192, 3514, 24, 2538



Assessment Roll and Tax List of Platted Real Property in the Town of Woodrow, Platted Real Estate Assessed at 40 Per Cent of True and Full Value; Attached Machinery at 33 1/3 Per Cent of True and Full Value, Homesteads, up to True and Full Value of \$4000, Assessable at 25 Per Cent, Class 3C; Attached Machinery at 33 1/3 Per Cent, Class 3; Remainder at 40 Per Cent, Class 4.

Table with columns: IN WHOSE NAME ASSESSED, TO WHOM TRANSFERRED, SUBDIVISION, Lot, Block, No. School District, Indicate Homestead, ASSESSOR'S VALUATION (Structures & Improvements, True and Full Value of Land, Assessed Value of Homesteads, Assessed Value of Machinery, Assessed Value of Remainder), EQUALIZED VALUES (Total Assessed Value as Equalized by Board of Review, Total Assessed Value as Equalized by County Board, Total Assessed Value as Equalized by Department of Taxation), SOLD FOR TAXES.

Table with columns: VALUATIONS BY SCHOOL DISTRICTS AS EQUALIZED BY DEPARTMENT OF TAXATION (District No., Rate), Rate and Tax Less Homestead Exemption, State Tax on Non-Homestead, TOTAL GENERAL TAX, SPECIAL TAXES, TOTAL TAXES, PAID, WHEN PAID, Number of Receipt, March Settlement, June Settlement, Penalty, November Settlement, Penalty, Collections to First Monday in January, Delinquent on First Monday in January, Total Delinquent Tax and Penalty, REMARKS.



Assessment Roll and Tax List of Platted Real Property in the Town of Woodrow

Form S C WALKER DATA COMPANY, MINNEAPOLIS

Table with columns: IN WHOSE NAME ASSESSED, TO WHOM TRANSFERRED, SUBDIVISION, Lot, Block, No. School District, Indicate Home-stead, ASSESSOR'S VALUATION, EQUALIZED VALUES, SOLD FOR TAXES.

Table with columns: VALUATIONS BY SCHOOL DISTRICTS AS EQUALIZED BY DEPARTMENT OF TAXATION, Rate and Tax Less Homestead Exemption, State Tax on Non-Homestead, TOTAL GENERAL TAX, SPECIAL TAXES, TOTAL TAXES, PAID, WHEN PAID, Number of Receipt, March Settlement 1945, June Settlement 1945, Penalty, November Settlement 1945, Collections to First Monday in January 1946, Delinquent on First Monday in January 1946, Total Delinquent Tax and Penalty, REMARKS.







Assessment Roll and Tax List of Platted Real Property in the Town of Woodrow, Platted Real Estate Assessed at 40 Per Cent of True and Full Value; Attached Machinery at 33 1/2 Per Cent of True and Full Value, Homesteads, up to True and Full Value of \$1000, Assessable at 25 Per Cent, Class 3C; Attached Machinery at 33 1/2 Per Cent, Class 3; Remainder at 10 Per Cent, Class 4.

Form 5 C WALKER-DAVIS COMPANY, MINNEAPOLIS

Main table with columns: IN WHOSE NAME ASSESSED, TO WHOM TRANSFERRED, SUBDIVISION, Lot, Block, No. School District, Indicate Homestead, ASSESSOR'S VALUATION, EQUALIZED VALUES, VALUATIONS BY SCHOOL DISTRICTS AS EQUALIZED BY DEPARTMENT OF TAXATION, Rate and Tax Less Homestead Exemption, State Tax on Non-Homestead, TOTAL GENERAL TAX, SPECIAL TAXES, TOTAL TAXES, PAID, WHEN PAID, Number of Receipt, March Settlement 1945, June Settlement 1945, Penalty, November Settlement 1945, Collections to First Monday in January 1946, Delinquent on First Monday in January 1946, Total Delinquent Tax and Penalty, REMARKS.

110 200 310 124 124

NA 124 2274 44

2318

Vertical text on the left edge: End of Trail, Moccasin Point, State of Minnesota, etc.

Vertical text on the right edge: Peter Grove Beach, West's Breezy Hill



Assessment Roll and Tax List of Platted Real Property in the Town of Woodrow, Platted Real Estate Assessed at 40 Per Cent of True and Full Value; Attached Machinery at 33 1/2 Per Cent of True and Full Value, Homesteads, up to True and Full Value of \$4000, Assessable at 25 Per Cent, Class 3C; Attached Machinery at 33 1/2 Per Cent, Class 3; Remainder at 10 Per Cent, Class 4.

Table with columns: IN WHOSE NAME ASSESSED, TO WHOM TRANSFERRED, SUBDIVISION, Lot, Block, No. School District, Indicate Homestead, ASSESSOR'S VALUATION, EQUALIZED VALUES, VALUATIONS BY SCHOOL DISTRICTS AS EQUALIZED BY DEPARTMENT OF TAXATION, Rate and Tax Less Homestead Exemption, State Tax on Non-Homestead, TOTAL GENERAL TAX, SPECIAL TAXES, TOTAL TAXES, PAID, WHEN PAID, Number of Receipt, March Settlement 1945, June Settlement 1945, Penalty, November Settlement 1945, Penalty, Collections to First Monday in January 1946, Delinquent on First Monday in January 1946, Total Delinquent Tax and Penalty, REMARKS.

West Breezy Heights

Art Malmro & Emma Malmro
Kenneth De Jarlais & Evelyn M. De Jarlais
Earl C. Peterson, Clifford H. and Helen J. Peterson
Clarence & Mildred Maxwell
Ray & Julia Katz
Ray & Winnie Lates
Ray W. & Winnie Lates
Ernest C. & Dorothy Ellen Larson
Vic C. West & Leona M. West

No. School District
Indicate Homestead
Yes or No
No
No

SOLD FOR TAXES

SOLD FOR TAXES

PAID IN FULL JUL 6 1945
PAID IN FULL JUL 6 1945
PAID IN FULL JUL 6 1945
PAID IN FULL JUL 6 1945
PAID IN FULL JUL 6 1945
PAID IN FULL OCT 31 1945
PAID IN FULL SEP 20 1945

PAID IN FULL JUL 2 1945
PAID IN FULL JUL 2 1945
PAID IN FULL JUL 2 1945
PAID IN FULL JUL 2 1945
PAID IN FULL MAR 27 1945
PAID IN FULL MAR 27 1945
PAID IN FULL MAR 27 1945
PAID IN FULL MAR 27 1945
PAID IN FULL MAR 10 1945

8377

8136
8136
8136
8136

3179

2778

36 01
36 02

36
36
36
36

180

36

1807

MA 34

6 12

612

85

85

34

34











