

ASSESSMENT & TAX LIST

Woodrow

1953

TABULAR SCHEDULE OF VALUATIONS,

RATES AND TAXES

LEVIED IN THE Town OF Woodrow

COUNTY OF CASS, STATE OF MINNESOTA

1
2
3
4
5
6
7
8

NAME OF OWNER	VALUATION BY SCHOOL DISTRICTS				RATE OF STATE TAXES		RATE OF COUNTY TAXES					RATE OF TOWN TAXES										RATE OF							
	School District No.	Agri-cultural Lands	Non-Agri-cultural Lands	Personal Property	Total Value of all Property except Money and Credits	Total Rate of State Tax	Rev.	R. & B.	Welfare	Bonds and Int.	R. & B.	Drugs Tax	State Loan	Total Rate of County Tax	Rev.	R. & B.	Drugs Tax	State Loan	Deficiency	Tuition	Transportation	Total Rate of Town Tax	Local	Special	State Loan	Deficiency	Tuition	Transportation	Total Rate of Sch'l Tax
Uw	39729	25509	16537	81775	H. 5.28	8.3	15.9	50.52	100.69	2.	107.41	4.3	18.6	1.	9.3	4.7	37.9	1.	20.	40.	2.	15.	1.	40.	40.	2.	15.	78.	228.52
					N. H. 4.66																								
					7.94																								
Assessed Value	Rural	All Other	Personal Property	Total																									
Homestead	16588	192		16780																									
Non-Homestead	4848		16537	64985																									
Total	65046	192	16537	81775																									

LOCAL 1 MILL AND SPECIAL SCHOOL TAXES BY DISTRICTS										ALL OTHER TAXES	
Local 1 Mill	Special	State Loan	Def.	Tuition	Transportation	Total School Taxes	FUNDS	Rate	Amounts		
3973	74448	158916	7446	59594	309877	State--Non-Homestead			30232		
4205	168174	168180	8410	63069	412038	State--Homestead			43133		
8178	247622	327096	16356	122663	721915	County Revenue,			231400		
						County Road and Bridge,			130000		
						County Welfare,			463107		
						Bonds and Interest			87410		
						R. & B. Sinking			16352		
									878269		
						Town Revenue,			35153		
						Town Road and Bridge,			152092		
						Town Drag,			8176		
						Town State Loan,					
						Fire			76040		
						Telephone			38430		
									209891		
						School Local 1 Mill,			8178		
						School Special,			247622		
						School State Loan,					
						Deficiency			327096		
						Tuition			16356		
						Transportation			122663		
						C. O.					
									721915		

Total Number of Acres 11,323.50
State of Minnesota,
 COUNTY OF CASS
 Auditor of said County and State aforesaid, do hereby certify that the foregoing is a true and correct Schedule, showing the valuation of all the taxable property, in the Town of Woodrow, in said County, the several rates of Taxation and Totals of the several Tax Funds levied thereon for the year A. D. 1953.
 Witness my hand and official seal, this 11th day of December, A. D. 1953.
 L. C. Peterson, County Auditor.
 By Helen Wilken, Deputy.



Total Taxes Real Estate 15,647.42
 Pers. Prop. 4187.98
 Total 19835.40

Interlachen Lodge, Inc. Addn. Interlachen Lodge, Inc. Addn. Interlachen Lodge, Inc. Addn. Interlachen Lodge, Inc. Addn.

Assessment Roll and Tax List of Real Property in the Town of Woodrow

Form SCD

IN WHOSE NAME ASSESSED	TO WHOM TRANSFERRED	DESCRIPTION OF PROPERTY				TRUE AND FULL VALUATIONS					ASSESSED VALUATIONS					FINAL EQUALIZED VALUE		
		SUBDIVISION	Sec. of Lot	Town or Block	Rug.	Number of Acres of Land	LAND Exclusive of Structures and Improvements	BUILDINGS and Other Structures	MACHINERY Permanently Attached to Real Estate	TOTAL True and Full Value	RURAL		ALL OTHER		MACHINERY Permanently Attached to Real Estate		TOTAL ASSESSED VALUE	Total Assessed Value as Equalized by the Board of Review
											Acres	100ths	Homestead Up to \$4,000 20%	Over \$4,000 and Non-Homestead 33 1/3%				
Maurice S. Morton, Betty M. Sahodny & Dorothy M. Hall		NE 1/4 of NE 1/4 Lot 1				9 1/4	28	35	75	un								
		NW 1/4 of NE 1/4							40									
		SW 1/4 of NE 1/4							40									
		SE 1/4 of NE 1/4							40									
Wm. J. Jorke & David W. Oberle		Faciald lots 25, 26, 27, 28, 29, 30, 31, 32, 33, 34, 35, 36, 37, 38, 39, 40, 41, 42, 43, 44, 45, 46, 47, 48, 49, 50, 51, 52, 53, 54, 55, 56, 57, 58, 59, 60, 61, 62, 63, 64, 65, 66, 67, 68, 69, 70, 71, 72, 73, 74, 75, 76, 77, 78, 79, 80, 81, 82, 83, 84, 85, 86, 87, 88, 89, 90, 91, 92, 93, 94, 95, 96, 97, 98, 99, 100, 101, 102, 103, 104, 105, 106, 107, 108, 109, 110, 111, 112, 113, 114, 115, 116, 117, 118, 119, 120, 121, 122, 123, 124, 125, 126, 127, 128, 129, 130, 131, 132, 133, 134, 135, 136, 137, 138, 139, 140, 141, 142, 143, 144, 145, 146, 147, 148, 149, 150, 151, 152, 153, 154, 155, 156, 157, 158, 159, 160, 161, 162, 163, 164, 165, 166, 167, 168, 169, 170, 171, 172, 173, 174, 175, 176, 177, 178, 179, 180, 181, 182, 183, 184, 185, 186, 187, 188, 189, 190, 191, 192, 193, 194, 195, 196, 197, 198, 199, 200, 201, 202, 203, 204, 205, 206, 207, 208, 209, 210, 211, 212, 213, 214, 215, 216, 217, 218, 219, 220, 221, 222, 223, 224, 225, 226, 227, 228, 229, 230, 231, 232, 233, 234, 235, 236, 237, 238, 239, 240, 241, 242, 243, 244, 245, 246, 247, 248, 249, 250, 251, 252, 253, 254, 255, 256, 257, 258, 259, 260, 261, 262, 263, 264, 265, 266, 267, 268, 269, 270, 271, 272, 273, 274, 275, 276, 277, 278, 279, 280, 281, 282, 283, 284, 285, 286, 287, 288, 289, 290, 291, 292, 293, 294, 295, 296, 297, 298, 299, 300, 301, 302, 303, 304, 305, 306, 307, 308, 309, 310, 311, 312, 313, 314, 315, 316, 317, 318, 319, 320, 321, 322, 323, 324, 325, 326, 327, 328, 329, 330, 331, 332, 333, 334, 335, 336, 337, 338, 339, 340, 341, 342, 343, 344, 345, 346, 347, 348, 349, 350, 351, 352, 353, 354, 355, 356, 357, 358, 359, 360, 361, 362, 363, 364, 365, 366, 367, 368, 369, 370, 371, 372, 373, 374, 375, 376, 377, 378, 379, 380, 381, 382, 383, 384, 385, 386, 387, 388, 389, 390, 391, 392, 393, 394, 395, 396, 397, 398, 399, 400, 401, 402, 403, 404, 405, 406, 407, 408, 409, 410, 411, 412, 413, 414, 415, 416, 417, 418, 419, 420, 421, 422, 423, 424, 425, 426, 427, 428, 429, 430, 431, 432, 433, 434, 435, 436, 437, 438, 439, 440, 441, 442, 443, 444, 445, 446, 447, 448, 449, 450, 451, 452, 453, 454, 455, 456, 457, 458, 459, 460, 461, 462, 463, 464, 465, 466, 467, 468, 469, 470, 471, 472, 473, 474, 475, 476, 477, 478, 479, 480, 481, 482, 483, 484, 485, 486, 487, 488, 489, 490, 491, 492, 493, 494, 495, 496, 497, 498, 499, 500, 501, 502, 503, 504, 505, 506, 507, 508, 509, 510, 511, 512, 513, 514, 515, 516, 517, 518, 519, 520, 521, 522, 523, 524, 525, 526, 527, 528, 529, 530, 531, 532, 533, 534, 535, 536, 537, 538, 539, 540, 541, 542, 543, 544, 545, 546, 547, 548, 549, 550, 551, 552, 553, 554, 555, 556, 557, 558, 559, 560, 561, 562, 563, 564, 565, 566, 567, 568, 569, 570, 571, 572, 573, 574, 575, 576, 577, 578, 579, 580, 581, 582, 583, 584, 585, 586, 587, 588, 589, 590, 591, 592, 593, 594, 595, 596, 597, 598, 599, 600, 601, 602, 603, 604, 605, 606, 607, 608, 609, 610, 611, 612, 613, 614, 615, 616, 617, 618, 619, 620, 621, 622, 623, 624, 625, 626, 627, 628, 629, 630, 631, 632, 633, 634, 635, 636, 637, 638, 639, 640, 641, 642, 643, 644, 645, 646, 647, 648, 649, 650, 651, 652, 653, 654, 655, 656, 657, 658, 659, 660, 661, 662, 663, 664, 665, 666, 667, 668, 669, 670, 671, 672, 673, 674, 675, 676, 677, 678, 679, 680, 681, 682, 683, 684, 685, 686, 687, 688, 689, 690, 691, 692, 693, 694, 695, 696, 697, 698, 699, 700, 701, 702, 703, 704, 705, 706, 707, 708, 709, 710, 711, 712, 713, 714, 715, 716, 717, 718, 719, 720, 721, 722, 723, 724, 725, 726, 727, 728, 729, 730, 731, 732, 733, 734, 735, 736, 737, 738, 739, 740, 741, 742, 743, 744, 745, 746, 747, 748, 749, 750, 751, 752, 753, 754, 755, 756, 757, 758, 759, 760, 761, 762, 763, 764, 765, 766, 767, 768, 769, 770, 771, 772, 773, 774, 775, 776, 777, 778, 779, 780, 781, 782, 783, 784, 785, 786, 787, 788, 789, 790, 791, 792, 793, 794, 795, 796, 797, 798, 799, 800, 801, 802, 803, 804, 805, 806, 807, 808, 809, 810, 811, 812, 813, 814, 815, 816, 817, 818, 819, 820, 821, 822, 823, 824, 825, 826, 827, 828, 829, 830, 831, 832, 833, 834, 835, 836, 837, 838, 839, 840, 841, 842, 843, 844, 845, 846, 847, 848, 849, 850, 851, 852, 853, 854, 855, 856, 857, 858, 859, 860, 861, 862, 863, 864, 865, 866, 867, 868, 869, 870, 871, 872, 873, 874, 875, 876, 877, 878, 879, 880, 881, 882, 883, 884, 885, 886, 887, 888, 889, 890, 891, 892, 893, 894, 895, 896, 897, 898, 899, 900, 901, 902, 903, 904, 905, 906, 907, 908, 909, 910, 911, 912, 913, 914, 915, 916, 917, 918, 919, 920, 921, 922, 923, 924, 925, 926, 927, 928, 929, 930, 931, 932, 933, 934, 935, 936, 937, 938, 939, 940, 941, 942, 943, 944, 945, 946, 947, 948, 949, 950, 951, 952, 953, 954, 955, 956, 957, 958, 959, 960, 961, 962, 963, 964, 965, 966, 967, 968, 969, 970, 971, 972, 973, 974, 975, 976, 977, 978, 979, 980, 981, 982, 983, 984, 985, 986, 987, 988, 989, 990, 991, 992, 993, 994, 995, 996, 997, 998, 999, 1000																
Mary V. Jarnum		NE 1/4 of NW 1/4 Lot 2 less 200'							12									
Austor S. Gladys E. Soderberg		Unplatted part of Lot 4, 5, 6, 7, 8, 9, 10, 11, 12, 13, 14, 15, 16, 17, 18, 19, 20, 21, 22, 23, 24, 25, 26, 27, 28, 29, 30, 31, 32, 33, 34, 35, 36, 37, 38, 39, 40, 41, 42, 43, 44, 45, 46, 47, 48, 49, 50, 51, 52, 53, 54, 55, 56, 57, 58, 59, 60, 61, 62, 63, 64, 65, 66, 67, 68, 69, 70, 71, 72, 73, 74, 75, 76, 77, 78, 79, 80, 81, 82, 83, 84, 85, 86, 87, 88, 89, 90, 91, 92, 93, 94, 95, 96, 97, 98, 99, 100, 101, 102, 103, 104, 105, 106, 107, 108, 109, 110, 111, 112, 113, 114, 115, 116, 117, 118, 119, 120, 121, 122, 123, 124, 125, 126, 127, 128, 129, 130, 131, 132, 133, 134, 135, 136, 137, 138, 139, 140, 141, 142, 143, 144, 145, 146, 147, 148, 149, 150, 151, 152, 153, 154, 155, 156, 157, 158, 159, 160, 161, 162, 163, 164, 165, 166, 167, 168, 169, 170, 171, 172, 173, 174, 175, 176, 177, 178, 179, 180, 181, 182, 183, 184, 185, 186, 187, 188, 189, 190, 191, 192, 193, 194, 195, 196, 197, 198, 199, 200, 201, 202, 203, 204, 205, 206, 207, 208, 209, 210, 211, 212, 213, 214, 215, 216, 217, 218, 219, 220, 221, 222, 223, 224, 225, 226, 227, 228, 229, 230, 231, 232, 233, 234, 235, 236, 237, 238, 239, 240, 241, 242, 243, 244, 245, 246, 247, 248, 249, 250, 251, 252, 253, 254, 255, 256, 257, 258, 259, 260, 261, 262, 263, 264, 265, 266, 267, 268, 269, 270, 271, 272, 273, 274, 275, 276, 277, 278, 279, 280, 281, 282, 283, 284, 285, 286, 287, 288, 289, 290, 291, 292, 293, 294, 295, 296, 297, 298, 299, 300, 301, 302, 303, 304, 305, 306, 307, 308, 309, 310, 311, 312, 313, 314, 315, 316, 317, 318, 319, 320, 321, 322, 323, 324, 325, 326, 327, 328, 329, 330, 331, 332, 333, 334, 335, 336, 337, 338, 339, 340, 341, 342, 343, 344, 345, 346, 347, 348, 349, 350, 351, 352, 353, 354, 355, 356, 357, 358, 359, 360, 361, 362, 363, 364, 365, 366, 367, 368, 369, 370, 371, 372, 373, 374, 375, 376, 377, 378, 379, 380, 381, 382, 383, 384, 385, 386, 387, 388, 389, 390, 391, 392, 393, 394, 395, 396, 397, 398, 399, 400, 401, 402, 403, 404, 405, 406, 407, 408, 409, 410, 411, 412, 413, 414, 415, 416, 417, 418, 419, 420, 421, 422, 423, 424, 425, 426, 427, 428, 429, 430, 431, 432, 433, 434, 435, 436, 437, 438, 439, 440, 441, 442, 443, 444, 445, 446, 447, 448, 449, 450, 451, 452, 453, 454, 455, 456, 457, 458, 459, 460, 461, 462, 463, 464, 465, 466, 467, 468, 469, 470, 471, 472, 473, 474, 475, 476, 477, 478, 479, 480, 481, 482, 483, 484, 485, 486, 487, 488, 489, 490, 491, 492, 493, 494, 495, 496, 497, 498, 499, 500, 501, 502, 503, 504, 505, 506, 507, 508, 509, 510, 511, 512, 513, 514, 515, 516, 517, 518, 519, 520, 521, 522, 523, 524, 525, 526, 527, 528, 529, 530, 531, 532, 533, 534, 535, 536, 537, 538, 539, 540, 541, 542, 543, 544, 545, 546, 547, 548, 549, 550, 551, 552, 553, 554, 555, 556, 557, 558, 559, 560, 561, 562, 563, 564, 565, 566, 567, 568, 569, 570, 571, 572, 573, 574, 575, 576, 577, 578, 579, 580, 581, 582, 583, 584, 585, 586, 587, 588, 589, 590, 591, 592, 593, 594, 595, 596, 597, 598, 599, 600, 601, 602, 603, 604, 605, 606, 607, 608, 609, 610, 611, 612, 613, 614, 615, 616, 617, 618, 619, 620, 621, 622, 623, 624, 625, 626, 627, 628, 629, 630, 631, 632, 633, 634, 635, 636, 637, 638, 639, 640, 641, 642, 643, 644, 645, 646, 647, 648, 649, 650, 651, 652, 653, 654, 655, 656, 657, 658, 659, 660, 661, 662, 663, 664, 665, 666, 667, 668, 669, 670, 671, 672, 673, 674, 675, 676, 677, 678, 679, 680, 681, 682, 683, 684, 685, 686, 687, 688, 689, 690, 691, 692, 693, 694, 695, 696, 697, 698, 699, 700, 701, 702, 703, 704, 705, 706, 707, 708, 709, 710, 711, 712, 713, 714, 715, 716, 717, 718, 719, 720, 721, 722, 723, 724, 725, 726, 727, 728, 729, 730, 731, 732, 733, 734, 735, 736, 737, 738, 739, 740, 741, 742, 743, 744, 745, 746, 747, 748, 749, 750, 751, 752, 753, 754, 755, 756, 757, 758, 759, 760, 761, 762, 763, 764, 765, 766, 767, 768, 769, 770, 771, 772, 773, 774, 775, 776, 777, 778, 779, 780, 781, 782, 783, 784, 785, 786, 787, 788, 789, 790, 791, 792, 793, 794, 795, 796, 797, 798, 799, 800, 801, 802, 803, 804, 805, 806, 807, 808, 809, 810, 811, 812, 813, 814, 815, 816, 817, 818, 819, 820, 821, 822, 823, 824, 825, 826, 827, 828, 829, 830, 831, 832, 833, 834, 835, 836, 837, 838, 839, 840, 841, 842, 843, 844, 845, 846, 847, 848, 849, 850, 851, 852, 853, 854, 855, 856, 857, 858, 859, 860, 861, 862, 863, 864, 865, 866, 867, 868, 869, 870, 871, 872, 873, 874, 875, 876, 877, 878, 879, 880, 881, 882, 883, 884, 885, 886, 887, 888, 889, 890, 891, 892, 893, 894, 895, 896, 897, 898, 899, 900, 901, 902, 903, 904, 905, 906, 907, 908, 909, 910, 911, 912, 913, 914, 915, 916, 917, 918, 919, 920, 921, 922, 923, 924, 925, 926, 927, 928, 929, 930, 931, 932, 933, 934, 935, 936, 937, 938, 939, 940, 941, 942, 943, 944, 945, 946, 947, 948, 949, 950, 951, 952, 953, 954, 955, 956, 957, 958, 959, 960, 961, 962, 963, 964, 965, 966, 967, 968, 969, 970, 971, 972, 973, 974, 975, 976, 977, 978, 979, 980, 981, 982, 983, 984, 985, 986, 987, 988, 989, 990, 991, 992, 993, 994, 995, 996, 997, 998, 999, 1000																
Anthony J. & Helen Eggert		S. 200' of Lot 2																
Evelyn Eggert		S. 160' of unplatted Lot 4							5									
A. H. & Helena Jusler		NW 1/4 of NW 1/4 Lot 5							38									
Walter A. & Evelyn Jones		NW 1/4 of SW 1/4							40									
Ernest & Gladys Jusler		SW 1/4 of SW 1/4 Lot 6							39 25									
State of Minnesota		SE 1/4 of SW 1/4																
Victor A. & Mabel E. Marginke		NE 1/4 of SE 1/4 Lot 8							41 40									
Rockneast Lumber & Hardware Co.	State of Minnesota	NW 1/4 of SE 1/4							40									
Floyd R. Watson & Margaret S. Wilson		all that part on SW. cor. of Lot 2, 3, 4, 5, 6, 7, 8, 9, 10, 11, 12, 13, 14, 15, 16, 17, 18, 19, 20, 21, 22, 23, 24, 25, 26, 27, 28, 29, 30, 31, 32, 33, 34, 35, 36, 37, 38, 39, 40, 41, 42, 43, 44, 45, 46, 47, 48, 49, 50, 51, 52, 53, 54, 55, 56, 57, 58, 59, 60, 61, 62, 63, 64, 65, 66, 67, 68, 69, 70, 71, 72, 73, 74, 75, 76																

Center See 15-140-29



WOMAN LAKE

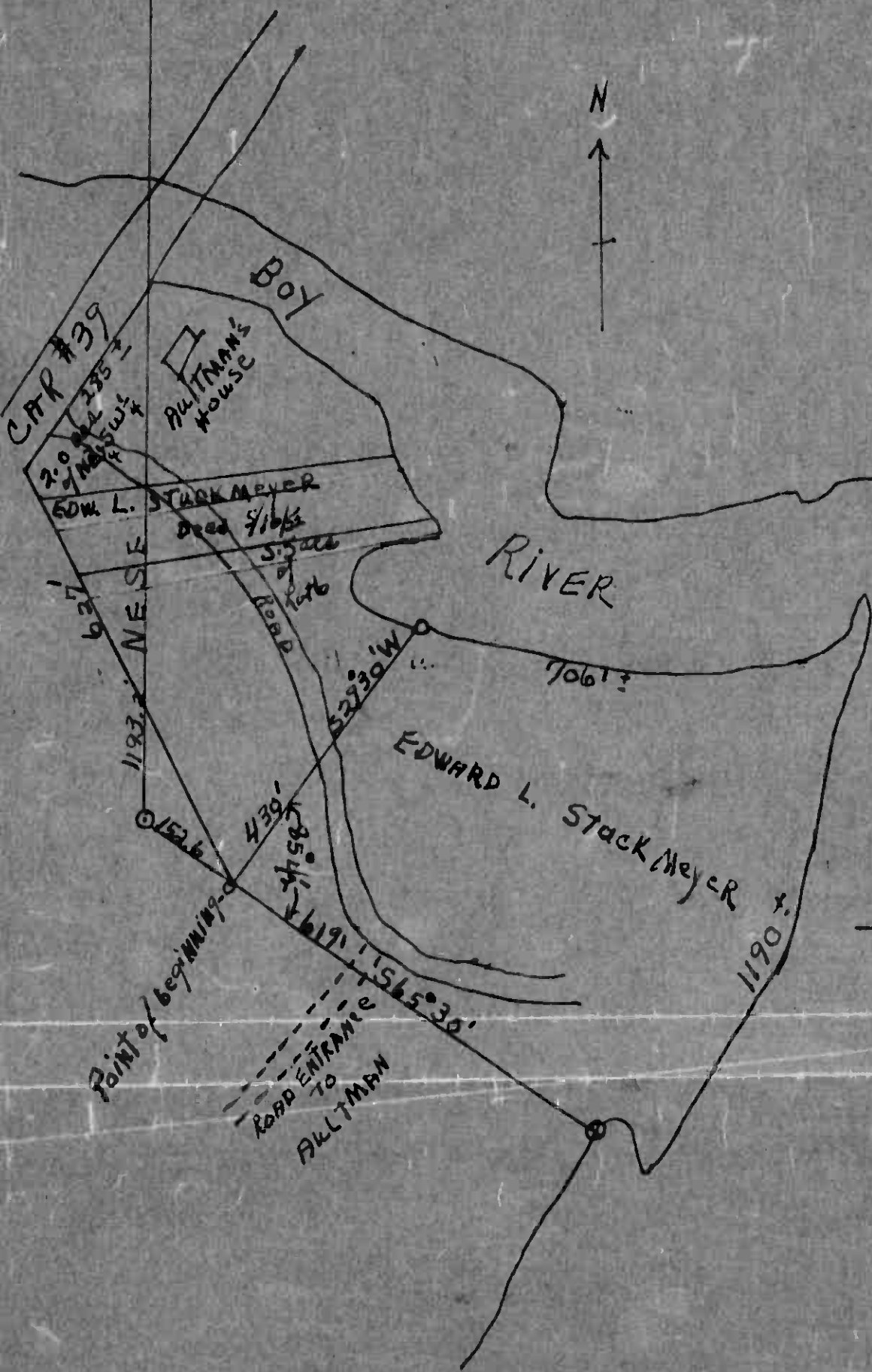

CAP #39

BOY

PULTMAN'S HOUSE

EDWARD L. STACKMEYER

RIVER

EDWARD L. STACKMEYER

Point of beginning

ROAD ENTRANCE TO PULTMAN

cut of Lot 6 See. 15-140-29

Assessment Roll and Tax List of Real Property in the Town of Woodrow

Cass County, Minnesota, for Taxes for the Year 1953.

Form SCD

MINN. STAT. (53) 11.00-11.01

IN WHOSE NAME ASSESSED	TO WHOM TRANSFERRED	DESCRIPTION OF PROPERTY				TRUE AND FULL VALUATIONS					ASSESSED VALUATIONS					FINAL EQUALIZED VALUE	SOLD FOR TAXES	VALUATIONS BY SCHOOL DISTRICTS AS EQUALIZED BY DEPARTMENT OF TAXATION						TOTAL TAXES	PAID	WHEN PAID	Number of Receipts	March Settlement 1954	June Settlement 1954	November Settlement 1954	Penalty	Collections to First Monday in January 1955	Penalty	Delinquent on First Monday in January 1955	Total Delinquent Tax and Penalty	REMARKS			
		SUBDIVISION	Sec. or Lot	Town or Block	No. of Acres of Land	LAND Exclusive of Structures and Improvements	BUILDINGS and Other Structures	MACHINERY Permanently Attached to Real Estate	TOTAL True and Full Value	RURAL		ALL OTHER		MACHINERY Permanently Attached to Real Estate	TOTAL ASSESSED VALUE			Total Assessed Value as Equalized by the Board of Review	District No.	District Rate	District No.	District Rate	District No.														District Rate	District No.	District Rate
										Homestead Up to \$4,000 20%	Over \$4,000 and Non-Homestead 33 1/3%	Homestead Up to \$4,000 25%	Over \$4,000 and Non-Homestead 40%																										
J. E. Nordquist		NE 1/4 of NE 1/4	Lot 1	17 40 29	28 05	un									1	39							892	18	910	1	PAID IN FULL	MAY 31 1954	11047		910								
John L. Rovick		NW 1/4 of NE 1/4	Lot 2		33 75										2	93							29 26	44	21 70	2	PAID IN FULL	MAY 31 1954	11072		21 70								
Thos L. Vallala & Kubesh		NW 1/4 of NE 1/4	less 4 acs		36										3	H 15							34 74		34 74	3	2nd Half Paid	OCT 30 1954	11039										
Walter L. Kurdtz & Loretta D. Kurdtz		SE 1/4 of NE 1/4	less 1.190' do. of 7th Ave		40										4	H 129							29 48		29 48	4	PAID IN FULL	APR 12 1954	5126		29 48								
Mrs. Bessie West		4 acs. of SW 1/4 of NE 1/4			4										5	H 209							47 78		47 78	5	PAID IN FULL	MAY 31 1954	11067		47 78								
Elmer & Geraldine Ann Arner		SW 1/4 of NE 1/4	between		40										6																								
Alma S. Margaret C. Walz		SW 1/4 of NE 1/4			40										7	87							19 20	40	19 60	7	PAID IN FULL	MAY 31 1954	11068		19 60								
Emory S. West		SW 1/4 of NE 1/4			40										8	H 44							10 06		10 06	8	PAID IN FULL	MAY 31 1954	11067		10 06								
Alma S. Margaret C. Walz		SW 1/4 of NE 1/4			10										9	312							7 32	16	7 48	9	PAID IN FULL	MAY 31 1954	11068		7 48								
Ben N. Marable		SW 1/4 of NE 1/4			36										10	11							2 52	06	2 58	10	PAID IN FULL	JUL 22 1954	11561										
R. O. Sauck		SW 1/4 of NE 1/4			36										11	120							22 44	56	28 00	11	PAID IN FULL	MAY 31 1954	11067		28 00								
Mabel A. Peterson		SW 1/4 of NE 1/4			22 15										12	H 61							38 14	40	33 54	12	PAID IN FULL	FEB 15 1954	1612	33 54									
Robert Sauck		SW 1/4 of NE 1/4	Lot 6		19 80										13	54							12 34	20	12 60	13	PAID IN FULL	MAY 31 1954	11065		12 60								
Elmer & Geraldine Ann Arner		SW 1/4 of NE 1/4			40										14	FOR TAXES	70						16 00	32	16 32	14	Forfeited	10-2-54											
Juanita Walckel		NE 1/4 of SE 1/4			40										15	46							18 52	22	18 74	15	PAID IN FULL	MAY 31 1954	11070		18 74								
Emory West		NW 1/4 of SE 1/4			40										16	H 21							4 80		4 80	16	PAID IN FULL	MAY 31 1954	11070		4 80								
H. L. McDowell		SW 1/4 of SE 1/4			40										17	H 21							4 80		4 80	17	PAID IN FULL	JUL 22 1954	11561		4 80								
Louisa J. West		SE 1/4 of NE 1/4			40										18	147							33 60	68	34 28	18	PAID IN FULL	MAY 31 1954	11066		34 28								
Juanita Walckel		SW 1/4 of NE 1/4			40										19	84							19 20	40	19 60	19	PAID IN FULL	OCT 29 1954	14033		19 60								
					5 11 25										20	71							2 52	04	2 58	20	PAID IN FULL	MAY 31 1954	11070		2 58								
																H 139							345 64	4 14	349 78				33 54	25 55	44 35								
																1512																							

Chen Lodge Interlachen Lodge, Inc. Address: Interlachen Lodge, Inc. Semi-On-Sed Lodge

Assessment Roll and Tax List of Real Property in the Town of Woodrow

Form 5C (83) 1-1-33

IN WHOSE NAME ASSESSED	TO WHOM TRANSFERRED	DESCRIPTION OF PROPERTY				TRUE AND FULL VALUATIONS				ASSESSED VALUATIONS						FINAL EQUALIZED VALUE	REMARKS		
		SUBDIVISION	Sec. Or Lot	Town or Block	Reg.	Number of Acres of Land	LAND Exclusive of Structures and Improvements	BUILDINGS and Other Structures	MACHINERY Permanently Attached to Real Estate	TOTAL True and Full Value	RURAL		ALL OTHER		MACHINERY Permanently Attached to Real Estate			TOTAL ASSESSED VALUE	Total Assessed Value as Equalized by the Board of Review
											Acres	100ths	Homestead Up to \$4,000 20%	Over \$4,000 and Non-Homestead 33 1/8%					
State of Minnesota		Interlachen Lodge, Inc.	27	3															
State of Minnesota			22																
State of Minnesota			23																
State of Minnesota			24																
State of Minnesota			25																
State of Minnesota			26																
State of Minnesota			27																
State of Minnesota			28																
State of Minnesota			29																
State of Minnesota			30																
State of Minnesota			31																
State of Minnesota			32																
State of Minnesota			33																
State of Minnesota			34																
State of Minnesota			35																
State of Minnesota			36																
State of Minnesota			37																
State of Minnesota			38																

Cass County, Minnesota, for Taxes for the Year 1953.

SOLD FOR TAXES	VALUATIONS BY SCHOOL DISTRICTS AS EQUALIZED BY DEPARTMENT OF TAXATION						Tax including State Homestead	State Tax on Non-Homestead	SPECIAL TAXES	TOTAL TAXES	PAID	WHEN PAID	Number of Receipt	March Settlement 1954	June Settlement 1954	November Settlement 1954	Penalty	Collections to First Monday in January 1955	Penalty	Delinquent on First Monday in January 1955	Total Delinquent Tax and Penalty	REMARKS	
	District No.	District No.	District No.	District No.	District No.	District No.																	
	Rate	Rate	Rate	Rate	Rate	Rate																	
	Mills	Mills	Mills	Mills	Mills	Mills																	
1																							
2																							
3																							
4																							
5																							
6																							
7																							
8																							
9																							
10																							
11																							
12																							
13																							
14																							
15																							
16																							
17																							
18																							
19																							
20																							

Interlachen Lodge, Inc.

Interlachen Lodge, Inc. 1st addn. Sold On-Sed Lodge

Assessment Roll and Tax List of Real Property in the Town of Woodrow

Form 50 (43) 1-1-53

IN WHOSE NAME ASSESSED	TO WHOM TRANSFERRED	DESCRIPTION OF PROPERTY			TRUE AND FULL VALUATIONS				ASSESSED VALUATIONS					FINAL EQUALIZED VALUE			
		SUBDIVISION	Sec. or Lot	Town or Block	Number of Acres of Land	LAND Exclusive of Structures and Improvements	BUILDINGS and Other Structures	MACHINERY Permanently Attached to Real Estate	TOTAL True and Full Value	RURAL		ALL OTHER			MACHINERY Permanently Attached to Real Estate	TOTAL ASSESSED VALUE	Total Assessed Value as Equalized by the Board of Review
										Homestead Up to \$4,000 20%	Over \$4,000 and Non-Homestead 33 1/3%	Homestead Up to \$4,000 25%	Over \$4,000 and Non-Homestead 40%				
State of Minnesota	Interlachen Lodge, Inc. 1st Addn		17	17													
State of Minnesota			18														
State of Minnesota			1	18													
State of Minnesota			2														
State of Minnesota			3														
State of Minnesota			4														
State of Minnesota			5														
State of Minnesota			6														
State of Minnesota			7														
State of Minnesota			8														
State of Minnesota			9														
State of Minnesota			10														
State of Minnesota			11														
State of Minnesota			12														
State of Minnesota			13														
State of Minnesota			14														
State of Minnesota			15														
State of Minnesota			16														
State of Minnesota			17														
State of Minnesota			18														
State of Minnesota			19														
State of Minnesota			20														

Cass County, Minnesota, for Taxes for the Year 1953.

SOLD FOR TAXES	VALUATIONS BY SCHOOL DISTRICTS AS EQUALIZED BY DEPARTMENT OF TAXATION						Tax including State Homestead	State Tax on Non-Homestead	SPECIAL TAXES	TOTAL TAXES	PAID	WHEN PAID	Number of Receipts	March Settlement 1954	June Settlement 1954	Penalty	November Settlement 1954	Penalty	Collection to First Monday in January 1955	Penalty	Delinquent on First Monday in January 1955	Total Delinquent Tax and Penalty	REMARKS
	District No.	District No.	District No.	District No.	District No.	District No.																	
	Rate	Rate	Rate	Rate	Rate	Rate																	
1																							
2																							
3																							
4																							
5																							
6																							
7																							
8																							
9																							
10																							
11																							
12																							
13																							
14																							
15																							
16																							
17																							
18																							
19																							
20																							

Interlachen Lodge, Inc. 1st Addn.

Interlachen Lodge, Inc. 1st Addn.

Assessment Roll and Tax List of Real Property in the Town of Woodrow

Form 30 (51) - 1-1-53

IN WHOSE NAME ASSESSED	TO WHOM TRANSFERRED	DESCRIPTION OF PROPERTY				TRUE AND FULL VALUATIONS							ASSESSED VALUATIONS					FINAL EQUALIZED VALUE
		SUBDIVISION	Sec. of Lot	Town or Block	Reg.	Number of Acres of Land	LAND Exclusive of Structures and Improvements	BUILDING and Other Structures	MACHINERY Permanently Attached to Real Estate	TOTAL True and Full Value	RURAL		ALL OTHER		MACHINERY Permanently Attached to Real Estate	TOTAL ASSESSED VALUE	Total Assessed Value as Equalized by the Board of Review	
											Homestead Up to \$4,000 20%	Over \$4,000 and Non-Homestead 33 1/3%	Homestead Up to \$4,000 25%	Over \$4,000 and Non-Homestead 40%				
						Dollars	Dollars	Dollars	Dollars	Dollars	Dollars	Dollars	Dollars	Dollars	Dollars	Dollars		
		<u>End of the Trail - 2nd Addn</u>																
<u>Mauritz Erickson</u>			4	6														
			5															
			6															
<u>Edgar A. & Harriet E. Lea</u>			7															
<u>Annette J. Ruden</u>			8															
<u>H. B. Goodman</u>			9															
State of Minnesota			10															
State of Minnesota			11															
<u>C. O. Swanstrom</u>			12															
			13															
			14															
			15															
State of Minnesota			16															
<u>C. O. Swanstrom</u>			17															
			18															
<u>Eva H. Nixon</u>			19															
State of Minnesota			20															
<u>E. A. Johanne Sundall</u>	State of Minnesota		21															

Cass County, Minnesota, for Taxes for the Year 1953.

SOLD FOR TAXES	VALUATIONS BY SCHOOL DISTRICTS AS EQUALIZED BY DEPARTMENT OF TAXATION						Tax Including State Homestead	State Tax on Non-Homestead	SPECIAL TAXES	TOTAL TAXES	PAID	WHEN PAID	Number of Receipts	March Settlement 1954	June Settlement 1954	November Settlement 1954	Penalty	Collections to First Monday in January 1955	Penalty	Delinquent on First Monday in January 1955	Total Delinquent Tax and Penalty	REMARKS
	District No.	District No.	District No.	District No.	District No.	District No.																
	Rate	Rate	Rate	Rate	Rate	Rate																
	Dollars	Dollars	Dollars	Dollars	Dollars	Dollars	\$ cts.	\$ cts.	\$ cts.	\$ cts.	Month Day Year		\$ cts.	\$ cts.	\$ cts.	\$ cts.	\$ cts.	\$ cts.	\$ cts.	\$ cts.	\$ cts.	
1	6						138 02	02	140		1 PAID IN FULL MAR 9 1954											
2	6						138 02	02	140		2 PAID IN FULL MAR 8 1954	3607		420								
3	6						138 02	02	140		3 PAID IN FULL MAR 8 1954											
4	6						138 02	02	140		4 PAID IN FULL MAY 31 1954	10926		140								
5	6						138 02	02	140		5 PAID IN FULL MAY 31 1954	10952		140								
6	6						138 02	02	140		6 PAID IN FULL MAY 31 1954	10961		140								
7																						
8																						
9	6						138 02	02	140		9 PAID IN FULL MAY 31 1954											
10	6						138 02	02	140		10 PAID IN FULL MAY 31 1954											
11	60						1372 28	28	1400		11 PAID IN FULL MAY 31 1954	10840		2160								
12	6						138 02	02	140		12 PAID IN FULL MAY 31 1954											
13	6						138 02	02	140		13 PAID IN FULL MAY 31 1954											
14	6						138 02	02	140		14 PAID IN FULL MAY 31 1954											
15																						
16	6						138 02	02	140		16 PAID IN FULL MAY 31 1954	10846		280								
17	6						138 02	02	140		17 PAID IN FULL MAY 31 1954											
18	6						138 02	02	140		18 PAID IN FULL MAY 31 1954	10963		140								
19																						
20	6						138 02	02	140		20 Forfeited 10-2-54											1.40 Cancelled
	150						3442 38	38	3500													

Interlachen Lodge, Inc. 1st Addn. Semi-Om-Sed Lodge

Minnesota Peop... End of the Trail Addn. Rearrangement End of the Trail

Assessment Roll and Tax List of Real Property in the Town of Woodrow

Form 50 (53)

DESCRIPTION OF PROPERTY

TRUE AND FULL VALUATIONS

ASSESSED VALUATIONS

FINAL EQUALIZED VALUE

Table with columns: IN WHOSE NAME ASSESSED, TO WHOM TRANSFERRED, SUBDIVISION, Sec. or Lot, Town or Block, Reg., Number of Acres of Land, No. School District, Indicate Homestead or No., Indicate Agricultural Use or No., LAND Exclusive of Structures and Improvements, BUILDINGS and Other Structures, MACHINERY Permanently Attached to Real Estate, TOTAL True and Full Value, RURAL (Homestead Up to \$4,000 20%, Over \$4,000 and Non-Homestead 33 1/3%), ALL OTHER (Homestead Up to \$4,000 25%, Over \$4,000 and Non-Homestead 40%), MACHINERY Permanently Attached to Real Estate 33 1/3%, TOTAL ASSESSED VALUE, Total Assessed Value as Equalized by the Board of Review, FINAL EQUALIZED VALUE. Includes handwritten entry 'Louis H. Parker' and 'Re-Arrangement, End of The Trail'.

Cass County, Minnesota, for Taxes for the Year 1953.

Table with columns: SOLD FOR TAXES, VALUATIONS BY SCHOOL DISTRICTS AS EQUALIZED BY DEPARTMENT OF TAXATION (District No., Rate, Mills), Tax including State Homestead, State Tax on Non-Homestead, SPECIAL TAXES, TOTAL TAXES, PAID, WHEN PAID (Month, Day, Year), Number of Receipt, March Settlement 1954, June Settlement 1954, Penalty, November Settlement 1954, Penalty, Collections to First Monday in January 1955, Penalty, Delinquent on First Monday in January 1955, Total Delinquent Tax and Penalty, REMARKS. Includes handwritten entries '22', '440', and '10295'.

Vertical text on the left edge: Interlachen Lodge, Inc., Section 10, 2nd Addn., End of The Trail, Addn., Segl.-Om-Sec., Rearrangement, End of The Trail.

Vertical text on the right edge: Munn Teepe Porage, Kocasin Point, West's Breezy Heights.

Assessment Roll and Tax List of Real Property in the Town of Madras

Form 50 (53) 1953

IN WHOSE NAME ASSESSED	TO WHOM TRANSFERRED	DESCRIPTION OF PROPERTY				TRUE AND FULL VALUATIONS							ASSESSED VALUATIONS				FINAL EQUALIZED VALUE	
		SUBDIVISION	Sec. or Lot	Town or Block	King	Number of Acres of Land	LAND Exclusive of Structures and Improvements	BUILDINGS and Other Structures	MACHINERY Permanently Attached to Real Estate	TOTAL True and Full Value	RURAL		ALL OTHER		MACHINERY Permanently Attached to Real Estate	TOTAL ASSESSED VALUE		Total Assessed Value as Announced by the Board of Review
											Acres	100th	Homestead Up to \$4,000 20%	Over \$4,000 and Non-Homestead 33 1/3%				
	Re-Arrangement, End O' The Trail																	
<i>Mrs. Arline P. Arthur</i>			15	18														
"			16															
"			17															
"			18															
"			19															
"			20															
"			21															
"			22															
"			23															
"			24															
"			25															
"			26															
"			27															
"			28															
"			29															
"			30															
"			31															
State of Minnesota			32															
State of Minnesota			33															
State of Minnesota			34															

Cass County, Minnesota, for Taxes for the Year 1953.

SOLD FOR TAXES	VALUATIONS BY SCHOOL DISTRICTS AS EQUALIZED BY DEPARTMENT OF TAXATION						Tax Including State Homestead	State Tax on Non-Homestead	SPECIAL TAXES	TOTAL TAXES	PAID	WHEN PAID	Number of Receipt	March Settlement 1954	June Settlement 1954	November Settlement 1954	Penalty	Collections to First Monday in January 1955	Penalty	Delinquent on First Monday in January 1955	Total Delinquent Tax and Penalty	REMARKS
	District No.	District Rate	District No.	District Rate	District No.	District Rate																
	No.	Rate	No.	Rate	No.	Rate																
1	H	1					22			22	1 PAID IN FULL APR 15 1954											
2	H	1					22			22	2 PAID IN FULL APR 15 1954											
3	H	1					22			22	3 PAID IN FULL APR 15 1954											
4	H	1					22			22	4 PAID IN FULL APR 15 1954											
5	H	1					22			22	5 PAID IN FULL APR 15 1954											
6	H	1					22			22	6 PAID IN FULL APR 15 1954											
7	H	1					22			22	7 PAID IN FULL APR 15 1954											
8	H	1					22			22	8 PAID IN FULL APR 15 1954											
9	H	1					22			22	9 PAID IN FULL APR 15 1954											
10	H	1					22			22	10 PAID IN FULL APR 15 1954											
11	H	1					22			22	11 PAID IN FULL APR 15 1954											
12	H	1					22			22	12 PAID IN FULL APR 15 1954											
13	H	1					22			22	13 PAID IN FULL APR 15 1954											
14	H	1					22			22	14 PAID IN FULL APR 15 1954											
15	H	1					22			22	15 PAID IN FULL APR 15 1954											
16	H	1					22			22	16 PAID IN FULL APR 15 1954											
17	H	1					22			22	17 PAID IN FULL APR 15 1954											
18																						
19																						
20																						

End of The Trail Addn. Rearrangement End of The Trail

Home Teepe Forrage Moccasin Point at West's Breezy Heights

Assessment Roll and Tax List of Real Property in the Town of *Madison*

IN WHOSE NAME ASSESSED	TO WHOM TRANSFERRED	DESCRIPTION OF PROPERTY				TRUE AND FULL VALUATIONS				ASSESSED VALUATIONS					FINAL EQUALIZED VALUE		
		SUBDIVISION	Sec. or Lot	Town or Block	Number of Acres of Land	LAND Exclusive of Structures and Improvements	BUILDINGS and Other Structures	MACHINERY Permanently Attached to Real Estate	TOTAL True and Full Value	RURAL		ALL OTHER		MACHINERY Permanently Attached to Real Estate		TOTAL ASSESSED VALUE	Total Assessed Value as Equalized by the Board of Review
										Homestead Up to \$4,000 20%	Over \$4,000 and Non-Homestead 33 1/3%	Homestead Up to \$4,000 25%	Over \$4,000 and Non-Homestead 40%				
State of Minnesota	Re-Arrangement, End O' The Trail					Dollars	Dollars	Dollars	Dollars	Dollars	Dollars	Dollars	Dollars	Dollars	Dollars		
1			4	26													
2			5														
3			6														
4			7														
5			8														
6			9														
7			10														
8			11														
9			12														
10			13														
11			14														
12			15														
13			16														
14			17														
15			18														
16			19														
17			20														
18			21														
19			22														
20			23														

Cass County, Minnesota, for Taxes for the Year 1953.

SOLD FOR TAXES	VALUATIONS BY SCHOOL DISTRICTS AS EQUALIZED BY DEPARTMENT OF TAXATION						Tax including State Homestead	State Tax on Non-Homestead	SPECIAL TAXES	TOTAL TAXES	PAID	WHEN PAID	Number of Receipt	March Settlement 1954	June Settlement 1954	Penalty	November Settlement 1954	Penalty	Collections to First Monday in January 1955	Penalty	Delinquent on First Monday in January 1955	Total Delinquent Tax and Penalty	REMARKS	
	District No.	District No.	District No.	District No.	District No.	District No.																		
	Rate	Rate	Rate	Rate	Rate	Rate																		
1																								
2																								
3																								
4																								
5																								
6																								
7																								
8																								
9																								
10																								
11																								
12																								
13																								
14																								
15																								
16																								
17																								
18																								
19																								
20																								

End of The Trail, Addn. Re-arrangement End of The Trail

Cedar, Karlle Bay, Maine Te, Green of Kocasin Point, West's Breezy Heights

Assessment Roll and Tax List of Real Property in the Town of Woodrow

Cass County, Minnesota, for Taxes for the Year 1953.

Form 50 (3) (1-1-53)

Cedar Grove Beach, Moccasin Point, Breezy Haven

Table with columns: IN WHOSE NAME ASSESSED, TO WHOM TRANSFERRED, SUBDIVISION, TRUE AND FULL VALUATIONS, ASSESSED VALUATIONS, FINAL EQUALIZED VALUE.

Table with columns: VALUATIONS BY SCHOOL DISTRICTS AS EQUALIZED BY DEPARTMENT OF TAXATION, SOLD FOR TAXES, SPECIAL TAXES, TOTAL TAXES, PAID, WHEN PAID, March Settlement, June Settlement, November Settlement, Collections to First Monday in January 1955, Delinquent on First Monday in January 1955, Total Delinquent Tax and Penalty, REMARKS.

Handwritten summary calculations: 591 = 571, 480 = 852, 1051 = 1453, 261 26, 91 92, 353 18, 418, 357 36

Vertical text on the right edge: Ogea Point, Trisko's Northern

Assessment Roll and Tax List of Real Property in the Town of Woodrow

Form 50 (53) 1-1-53

Cedar Grove Beach

Manne Teepe Portage

Green Gables

Ogema Point

Breezy Heights

IN WHOSE NAME ASSESSED	TO WHOM TRANSFERRED	DESCRIPTION OF PROPERTY				TRUE AND FULL VALUATIONS					ASSESSED VALUATIONS					FINAL EQUALIZED VALUE	
		SUBDIVISION	Sec. or Lot	Town or Block	Number of Acres of Land	LAND Exclusive of Structures and Improvements	BUILDINGS and Other Structures	MACHINERY Permanently Attached to Real Estate	TOTAL True and Full Value	RURAL		ALL OTHER		MACHINERY Permanently Attached to Real Estate	TOTAL ASSESSED VALUE		Total Assessed Value as Equalized by the Board of Review
										Acres	100ths	Homestead Up to \$4,000 20%	Over \$4,000 and Non-Homestead 33 1/3%				
Lawrence + Frieda R. Day		Green Gables	1	25'													
Harold C. + Lillian A. Hanson			1	75' of													
Angus M. Gunn			2														
Milton Lithoplate Co.			3	less 100'													
Erwin + Mabel Rosenfelder			6	Outlot a less 2 piece sold													
Angus M. Gunn			7	A shaped tract 200' x 200' of Outlot													
			8														
			9														
			10														
			11														
			12														
			13														
			14														
			15														
			16														
			17														
			18														
			19														
			20														

Cass County, Minnesota, for Taxes for the Year 1953.

SOLD FOR TAXES	VALUATIONS BY SCHOOL DISTRICTS AS EQUALIZED BY DEPARTMENT OF TAXATION						Tax Including State Homestead	State Tax on Non-Homestead	SPECIAL TAXES	TOTAL TAXES	PAID	WHEN PAID	Number of Receipt	March Settlement 1954	June Settlement 1954	Penalty	November Settlement 1954	Penalty	Collections to First Monday in January 1955	Penalty	Delinquent on First Monday in January 1955	Total Delinquent Tax and Penalty	REMARKS
	District No.	District No.	District No.	District No.	District No.	District No.																	
	Rate	Rate	Rate	Rate	Rate	Rate																	
1	H 119						2720		2720	1	PAID IN FULL												
2	H 307						7018		7018	2	PAID IN FULL	MAY 1 1954	11035										
3	H 247						5646		5646	3	PAID IN FULL	JUL 9 1954	1449									3445/3789 Ord. 3445	
4	232						5304	103	5412	4	PAID IN FULL	MAY 1 9 1954	6383										
5	158						3612	74	3686	5	PAID IN FULL	MAY 3 1 1954	11032										
6	H 534						12206		12206	6	PAID IN FULL	MAY 17 1954	6337										
7	2						46		46	7	PAID IN FULL	MAY 1 9 1954	6383										
			8																				
			9																				
			10																				
			11																				
			12																				
			13																				
			14																				
			15																				
			16																				
			17																				
			18																				
			19																				
			20																				

Trinko's Northern Dream

