

Assessment & Tax List - 1954

Wabedo

INDEX TO SECTIONS

SECTION PAGE

| | |
|--------|--|
| Sec. 1 | |
| " 2 | |
| " 3 | |
| " 4 | |
| " 5 | |
| " 6 | |
| " 7 | |
| " 8 | |
| " 9 | |
| " 10 | |
| " 11 | |
| " 12 | |
| " 13 | |
| " 14 | |
| " 15 | |
| " 16 | |
| " 17 | |
| " 18 | |
| " 19 | |
| " 20 | |
| " 21 | |
| " 22 | |
| " 23 | |
| " 24 | |
| " 25 | |
| " 26 | |
| " 27 | |
| " 28 | |
| " 29 | |
| " 30 | |
| " 31 | |
| " 32 | |
| " 33 | |
| " 34 | |
| " 35 | |
| " 36 | |

For Convenience of Auditor in Showing Boundaries of School Districts

Township No. 140 Range No. 28 Mer. P. M.

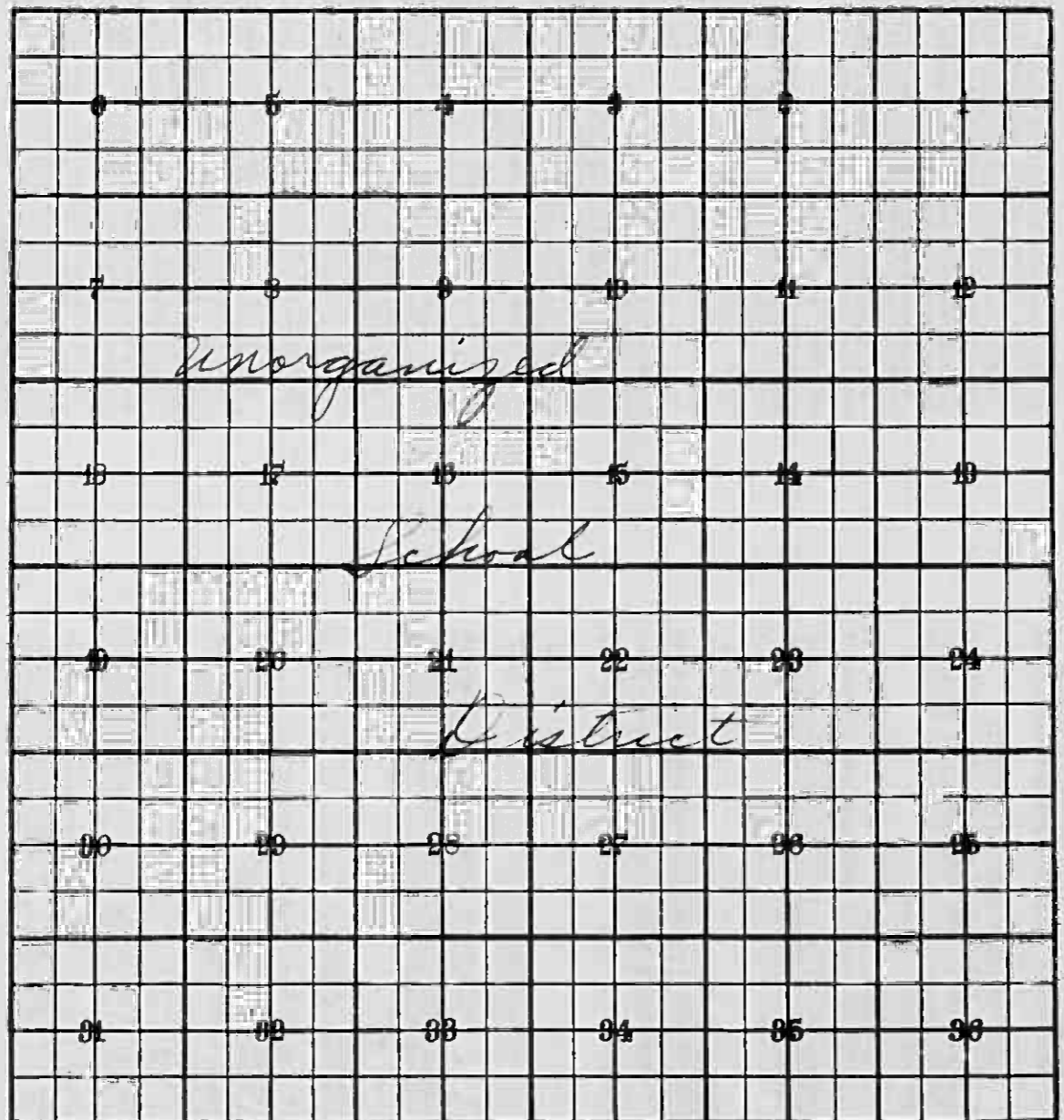

Returns Showing Grain Received in or Handled by Elevators, Warehouses and Mills in the _____ of _____ in the County of _____ for the Year Ending May 1, 1954.

| NAMES OF OWNERS | ADDRESS | Bushels of Wheat | Bushels of Soy Beans | Bushels of Flax | Total No. of Bushels of Wheat, Soy Beans and Flax | Tax of 1/8 Mill per Bushel | | Bushels of Corn | Bushels of Barley | Bushels of Rye | Bushels of Oats | Bushels of Buckwheat | Bushels of Other Grains | Total No. Bushels Corn, Barley, Rye, Oats, Buckwheat, and all Other Grains | Tax of 1/4 Mill Per Bushel | | Total Tax | | REMARKS | | |
|-----------------|---------|------------------|----------------------|-----------------|---|----------------------------|------|-----------------|-------------------|----------------|-----------------|----------------------|-------------------------|--|----------------------------|------|-----------|------|---------|--|--|
| | | | | | | Dollars | Cts. | | | | | | | | Dollars | Cts. | Dollars | Cts. | | | |
| | | | | | | | | | | | | | | | | | | | | | |
| | | | | | | | | | | | | | | | | | | | | | |
| | | | | | | | | | | | | | | | | | | | | | |
| | | | | | | | | | | | | | | | | | | | | | |
| | | | | | | | | | | | | | | | | | | | | | |
| | | | | | | | | | | | | | | | | | | | | | |
| | | | | | | | | | | | | | | | | | | | | | |
| | | | | | | | | | | | | | | | | | | | | | |
| | | | | | | | | | | | | | | | | | | | | | |
| | | | | | | | | | | | | | | | | | | | | | |
| | | | | | | | | | | | | | | | | | | | | | |
| | | | | | | | | | | | | | | | | | | | | | |
| | | | | | | | | | | | | | | | | | | | | | |
| | | | | | | | | | | | | | | | | | | | | | |
| | | | | | | | | | | | | | | | | | | | | | |
| | | | | | | | | | | | | | | | | | | | | | |
| | | | | | | | | | | | | | | | | | | | | | |
| | | | | | | | | | | | | | | | | | | | | | |
| | | | | | | | | | | | | | | | | | | | | | |
| | | | | | | | | | | | | | | | | | | | | | |
| | | | | | | | | | | | | | | | | | | | | | |
| | | | | | | | | | | | | | | | | | | | | | |
| | | | | | | | | | | | | | | | | | | | | | |
| | | | | | | | | | | | | | | | | | | | | | |
| | | | | | | | | | | | | | | | | | | | | | |
| | | | | | | | | | | | | | | | | | | | | | |
| | | | | | | | | | | | | | | | | | | | | | |
| | | | | | | | | | | | | | | | | | | | | | |
| | | | | | | | | | | | | | | | | | | | | | |
| | | | | | | | | | | | | | | | | | | | | | |
| | | | | | | | | | | | | | | | | | | | | | |
| | | | | | | | | | | | | | | | | | | | | | |
| | | | | | | | | | | | | | | | | | | | | | |
| | | | | | | | | | | | | | | | | | | | | | |

Note * Assessors will not fill these Columns

SUMMARY OF TAX COLLECTION

| | | | | | | |
|---------------------|---|---|---|---|--------------|--------------|
| Original Levy | - | - | - | - | \$ 16,669.40 | |
| Additions | - | - | - | - | \$ 59.86 | |
| | | | | | | \$ 16,729.26 |
| Abate-ments | - | - | - | - | \$ 178.60 | |
| | | | | | | \$ 16,550.66 |
| COLLECTIONS | | | | | | |
| March Settlement | - | - | - | - | \$ 3119.68 | |
| June Settlement | - | - | - | - | \$ 8935.62 | |
| November Settlement | - | - | - | - | \$ 3020.24 | |
| January Settlement | - | - | - | - | \$ 189.50 | \$ 15,265.04 |
| | | | | | | \$ |
| Over Collected | - | - | - | - | \$ | |
| Under Collected | - | - | - | - | \$ | |
| Delinquent | - | - | - | - | \$ 1285.62 | \$ |
| Total | - | - | - | - | | \$ 16,550.66 |

Harpers Addition
 Iowa Point
 Tabeo Springs
 Tabeo Pass

TABULAR SCHEDULE OF VALUATIONS,

LEVIED IN THE Town OF Wabedo

RATES AND TAXES

COUNTY OF CASS, STATE OF MINNESOTA

| VALUATION BY SCHOOL DISTRICTS | | | | | RATE OF STATE TAXES | | RATE OF COUNTY TAXES | | | | | | RATE OF TOWN TAXES | | | | | | | | | | SCHOOL TAXES | | TAXES LEVIED | | | | | | | | | | | | |
|-------------------------------|----------------------------|--------------------------------|---------------------------|--|-------------------------------|------------|----------------------|---------------|----------------------|----------------|--------------------------------|------------|--------------------|----------------|------------------|------------------------------|-------------|---------------|------------------|------------------|---------------|----------------------|--------------|-------------------------------|-------------------------------|--|---------|------------|--------------------|--------|--------------------|------------------------|-------------------------|---------|-----------------------|----------------------|--------|
| School District No. | Agricultural Lands Dollars | Non-Agricultural Lands Dollars | Personal Property Dollars | Total Value of all Property except Money and Credits Dollars | Total Rate of State Tax Mills | Rev. Mills | R. & B. Mills | Welfare Mills | Bonds and Int. Mills | R. S. B. Mills | Total Rate of County Tax Mills | Rev. Mills | R. & B. Mills | Drag Tax Mills | State Loan Mills | Total Rate of Town Tax Mills | Local Mills | Special Mills | State Loan Mills | Deficiency Mills | Tuition Mills | Transportation Mills | C. O. Mills | Total Rate of Sch'l Tax Mills | Total Rate of all Taxes Mills | LOCAL 1 MILL AND SPECIAL SCHOOL TAXES BY DISTRICTS | | | | | Total School Taxes | ALL OTHER TAXES | | | | | |
| | | | | | | | | | | | | | | | | | | | | | | | | | | Local 1 Mill | Special | State Loan | Def. Transp. C. O. | Total | | FUNDS | Rate | Amounts | | | |
| 22 | 48739 | 15,089 | 12,810 | 76,638 | 3.93 | 28.11 | 14.91 | 50.19 | 11.47 | 2. | 106.68 | 4.6 | 9.8 | 1. | 2.3 | 17.7 | 1. | 20. | | 40. | | 1.5 | 15. | 77.5 | 205.81 | 4874 | 97478 | 194956 | 7311 | 73109 | 377728 | State - Non-Homestead, | 33910 | | | | |
| | | | | | | | | | | | | | | | | | 1. | 40. | | 40. | | 1.5 | 15. | 97.5 | 225.81 | 2790 | 111596 | 111596 | 4185 | 41849 | 272016 | State - Homestead, | 30119 | | | | |
| | | | | | | | | | | | | | | | | | | | | | | | | | | 7664 | 209074 | 306552 | 11496 | 114958 | 649744 | County Revenue, | 215410 | | | | |
| | | | | | | | | | | | | | | | | | | | | | | | | | | | | | | | | | County Road and Bridge, | 114256 | | | |
| | | | | | | | | | | | | | | | | | | | | | | | | | | | | | | | | | County Welfare, | 384624 | | | |
| | | | | | | | | | | | | | | | | | | | | | | | | | | | | | | | | | Bonds and Interest, | 87900 | | | |
| | | | | | | | | | | | | | | | | | | | | | | | | | | | | | | | | | R. & B. Sinking | 15328 | | | |
| | | | | | | | | | | | | | | | | | | | | | | | | | | | | | | | | | | | 817512 | | |
| | | | | | | | | | | | | | | | | | | | | | | | | | | | | | | | | | | | Town Revenue, | 35253 | |
| | | | | | | | | | | | | | | | | | | | | | | | | | | | | | | | | | | | Town Road and Bridge, | 75105 | |
| | | | | | | | | | | | | | | | | | | | | | | | | | | | | | | | | | | | Town Drag, | 7664 | |
| | | | | | | | | | | | | | | | | | | | | | | | | | | | | | | | | | | | | Town State Loan, | 17627 |
| | | | | | | | | | | | | | | | | | | | | | | | | | | | | | | | | | | | | 135649 | |
| | | | | | | | | | | | | | | | | | | | | | | | | | | | | | | | | | | | | School Local 1 Mill, | 7664 |
| | | | | | | | | | | | | | | | | | | | | | | | | | | | | | | | | | | | | School Special, | 209074 |
| | | | | | | | | | | | | | | | | | | | | | | | | | | | | | | | | | | | | School State Loan, | |
| | | | | | | | | | | | | | | | | | | | | | | | | | | | | | | | | | | | | Deficiency, | 306552 |
| | | | | | | | | | | | | | | | | | | | | | | | | | | | | | | | | | | | | Tuition, | |
| | | | | | | | | | | | | | | | | | | | | | | | | | | | | | | | | | | | | Transportation, | 11496 |
| | | | | | | | | | | | | | | | | | | | | | | | | | | | | | | | | | | | | Cap. Outlay | 114958 |
| | | | | | | | | | | | | | | | | | | | | | | | | | | | | | | | | | | | | 649744 | |

| Assessed Value | Rural | All Other | Personal Property | Total |
|----------------|--------|-----------|-------------------|--------|
| Homestead | 11,625 | | | 11,625 |
| Non-Homestead | 5,220 | | 12,810 | 65,013 |
| Total | 63,828 | | 12,810 | 76,638 |

Total Taxes Real Estate 13709.96
 Pers. Prop. 2959.44
 Total 16669.40

Total Number of Acres 9484.89
 State of Minnesota, ss. D. C. Peterson
 COUNTY OF CASS }
 foregoing is a true and correct Schedule, showing the valuation of all the taxable property, in the Town of Wabedo, in said County, the several rates of Taxation and Totals of the several Tax Funds levied thereon for the year A. D. 195 54.
 Witness my hand and official seal, this 21st day of December A. D. 195 54.

SEAL

D. C. Peterson
 County Auditor
 By Helen Billen, Deputy

COLLECTIONS OF TAXES OF 1954 OF Wadena CASS COUNTY, MINNESOTA

| FUNDS | MARCH SETTLEMENT 1954 | JUNE SETTLEMENT 1954 | NOV. SETTLEMENT 1954 | Amount Collected from Nov. 1953 to First Monday in Jan. 1954 | REDUCTIONS | Total Reductions and Collected | BALANCE UNCOLLECTED | ADDITIONS | Total Uncollected to First Monday in January, 1954 |
|----------------------------|--------------------------|-------------------------|-------------------------|--|------------|--------------------------------------|------------------------|-----------|--|
| State-Non-Homestead | 7011 | 17818 | 5105 | 406 | | | | | |
| State-Homestead | 5373 | 16364 | 5451 | 354 | | | | | |
| County Revenue | 38560 | 117088 | 38991 | 2533 | | | | | |
| County Road and Bridge | 20421 | 62084 | 20682 | 1343 | | | | | |
| County Welfare | 68741 | 208488 | 69618 | 4522 | | | | | |
| County Bond and Interest | 15709 | 47760 | 15710 | 1053 | | | | | |
| <i>R. & O. Sinking</i> | 2739 | 8328 | 2774 | 180 | | | | | |
| Town Revenue | 6360 | 19154 | 6381 | 414 | | | | | |
| Town Road and Bridge | 13422 | 40806 | 13594 | 883 | | | | | |
| Town Drain | 1378 | 4164 | 1387 | 90 | | | | | |
| Town State Loan | 3150 | 9577 | 3180 | 207 | | | | | |
| School Local Mill | 1369 | 4164 | 1387 | 90 | | | | | |
| School Special | 50469 | 102087 | 39183 | 1804 | | | | | |
| School State Loan | | | | | | | | | |
| Deficiency | 54785 | 166557 | 55484 | 3604 | | | | | |
| Tuition | | | | | | | | | |
| Transportation | 2053 | 6245 | 2086 | 135 | | | | | |
| C.O. | 20544 | 62458 | 20806 | 1352 | | | | | |
| | 311968 | 893562 | 302024 | 18950 | | | | | |

| | SCHOOL DISTRICT NO. | LOCAL 1 MILL | SPECIAL | STATE LOAN | Deficiency | Transport. | C.O. | TOTALS |
|---------------------------|---------------------|--------------|---------|------------|------------|------------|-------|--------|
| MARCH SETTLEMENT | | 215 | 4316 | | 8682 | 324 | 3237 | 16724 |
| | | 1154 | 46153 | | 46153 | 1731 | 17307 | 112498 |
| | Totals | 1369 | 50469 | | 54785 | 2055 | 20544 | 129222 |
| JUNE SETTLEMENT | | 3126 | 64513 | | 129025 | 4938 | 49384 | 249786 |
| | | 958 | 37534 | | 37532 | 1407 | 14074 | 91485 |
| | Totals | 4164 | 102047 | | 166557 | 6245 | 62458 | 341471 |
| NOVEMBER SETTLEMENT | | 815 | 16301 | | 32603 | 1223 | 12226 | 63169 |
| | | 572 | 22882 | | 22887 | 858 | 8580 | 55773 |
| | Totals | 1387 | 39183 | | 55484 | 2081 | 20806 | 118941 |
| NOVEMBER to JANUARY | | 90 | 1804 | | 3604 | 135 | 1352 | 6985 |
| | Totals | 90 | 1804 | | 3604 | 135 | 1352 | 6985 |
| | SCHOOL DISTRICT NO. | | | | | | | |
| ADDITIONS | | | | | | | | |
| | Totals | | | | | | | |
| REDUCTIONS | SCHOOL DISTRICT NO. | | | | | | | |
| | Totals | | | | | | | |

Assessment Roll and Tax List of Real Property in the Town of Washburn, Minnesota

*Indicate Type of Property: R-Residential, C-Commercial, I-Industrial, U-Utility, F-Farm

Cass County, Minnesota, for Taxes for the Year 1954.

Table with columns: IN WHOSE NAME ASSESSED, TO WHOM TRANSFERRED, DESCRIPTION OF PROPERTY, TRUE AND FULL VALUATIONS, ASSESSED VALUATIONS, VALUATIONS BY SCHOOL DISTRICTS, TAXES, PAID, WHEN PAID, Number of Receipt, March Settlement, June Settlement, Penalty, November Settlement, Penalty, Collections to First Monday in January, Delinquent on First Monday in January, Total Delinquent Tax and Penalty, REMARKS.

Tabedo Pass

Tabedo Springs

Iowa Point

Harkers Addition

Assessment Roll and Tax List of Real Property in the Town of Waldo,
*Indicate Type of Property: R-Residential, C-Commercial, I-Industrial, U-Utility, F-Farm

Cass County, Minnesota, for Taxes for the Year 1954.

Table with columns: IN WHOSE NAME ASSESSED, TO WHOM TRANSFERRED, DESCRIPTION OF PROPERTY, TRUE AND FULL VALUATIONS, ASSESSED VALUATIONS, VALUATIONS BY SCHOOL DISTRICTS AS EQUALIZED BY DEPARTMENT OF TAXATION, SOLD FOR TAXES, SPECIAL TAXES, TOTAL TAXES, PAID, WHEN PAID, Number of Receipt, March Settlement 1955, June Settlement 1955, November Settlement 1955, Collections to First Monday in January 1956, Delinquent on First Monday in January 1956, Total Delinquent Tax and Penalty, REMARKS.

State of Minnesota

Ernest Walther Barentsen

" " "

State of Minnesota

Ernest Walther Barentsen

State of Minnesota *(Cont. to Coleman & Bailey (Quater))*

State of Minnesota - Dept. Rur. Cr.

Ernest Walther Barentsen

State of Minnesota

State of Minnesota - Dept. Rur. Cr.

State of Minnesota

State of Minnesota

State of Minnesota

State of Minnesota

State of Minnesota

State of Minnesota

State of Minnesota

State of Minnesota

160.18

1080

1080

360

360

360

74.08

184

75.92

75.92

Waldo Pass

Waldo Springs

Iona Point

Wardens Addition

Assessment Roll and Tax List of Real Property in the Town of Wabedo,

*Indicate Type of Property: R-Residential, C-Commercial, I-Industrial, U-Utility, F-Farm

Table with columns: IN WHOSE NAME ASSESSED, TO WHOM TRANSFERRED, DESCRIPTION OF PROPERTY, TRUE AND FULL VALUATIONS, ASSESSED VALUATIONS, FINAL EQUALIZED VALUE, VALUATIONS BY SCHOOL DISTRICTS, TAXES, PAID, WHEN PAID, Number of Receipt, March Settlement, June Settlement, November Settlement, Penalty, Collections to First Monday in January, Delinquent on First Monday in January, Total Delinquent Tax and Penalty, REMARKS.

Fred F + Mary A. Rynda
Sigfred E. + Fern A. Scheflo
O. Harold + Agatha E. Swanson
Raymond B + Elsie A. Beise

Lambert W. Stauber
Guy L. + Lulu Pugh

Henry W. Rose
" "

George B + Margaret C. Cook
Wilbur C + Bernice E. Thatcher

Winifred J. Stearns
James + Helen C. Stuart

Wabedo Pass
Wabedo Springs
Iowa Point
Harkers Addition

Assessment Roll and Tax List of Real Property in the Town of Wabedo

*Indicate Type of Property: R-Residential, C-Commercial, I-Industrial, U-Utility, F-Farm

Cass County, Minnesota, for Taxes for the Year 1954.

| IN WHOSE NAME ASSESSED | TO WHOM TRANSFERRED | DESCRIPTION OF PROPERTY | | | | TRUE AND FULL VALUATIONS | | | | ASSESSED VALUATIONS | | | | | | FINAL EQUALIZED VALUE | SOLD FOR TAXES | VALUATIONS BY SCHOOL DISTRICTS AS EQUALIZED BY DEPARTMENT OF TAXATION | | | | | | SPECIAL TAXES | TOTAL TAXES | PAID | WHEN PAID | Number of Receipt | March Settlement 1955 | June Settlement 1955 | Penalty | November Settlement 1955 | Penalty | Collections to First Monday in January 1956 | Penalty | Delinquent on First Monday in January 1956 | Total Delinquent Tax and Penalty | REMARKS | | | | |
|--|---------------------|-------------------------|-------------|---------------|-----|--------------------------|---|--------------------------------|---|---------------------------|-----------------------------|---|-----------------------------|------------------------------------|---|-----------------------|----------------|---|--|--------------|---------------|--------------|---------------|---------------|-------------|------|--|-------------------|-----------------------|----------------------|---------|--------------------------|---------|---|---------|--|----------------------------------|---------|--------------|---------------|--------------|---------------|
| | | SUBDIVISION | Sec. of Lot | Town or Block | Rng | Number of Acres of Land | LAND Exclusive of Structures and Improvements | BUILDINGS and Other Structures | MACHINERY Permanently Attached to Real Estate | TOTAL True and Full Value | RURAL | | ALL OTHER | | MACHINERY Permanently Attached to Real Estate | | | TOTAL ASSESSED VALUE | Total Assessed Value as Equalized by the Board of Review | District No. | District Rate | District No. | District Rate | | | | | | | | | | | | | | | | District No. | District Rate | District No. | District Rate |
| | | | | | | | | | | | Homestead Up to \$4,000 20% | Over \$4,000 and Non-Homestead 33 1/4 % | Homestead Up to \$4,000 25% | Over \$4,000 and Non-Homestead 40% | | | | | | | | | | | | | | | | | | | | | | | | | | | | |
| Winnifred S. Stearns | | Lot 3 Sub 2 | 7 | 140 | 28 | 1 | 20 | | 30 | | | | | 30 | | 10 | | | | | | 10 | 2.06 | 06 | 2.12 | 1 | PAID IN FULL | APR 7 1955 | 16078 | | | 2.12 | | | | | | | | | | |
| Leonard E. & Margaret Carlson (Joint) & E. Wideman (Joint) | | Lot 6 | | | | | | | 1290 | | | | | 195 | | 65 | | | | | | 65 | 1338 | 34 | 1372 | 2 | PAID IN FULL | MAY 31 1955 | 11723 | | | 1372 | | | | | | | | | | |
| JAMES & Helen C. Stewart | | Part of Lot 2 | | | | | | | 30 | | | | | 30 | | 10 | | | | | | 10 | 2.06 | 06 | 2.12 | 5 | PAID IN FULL | MAY 31 1955 | 11717 | | | 2.12 | | | | | | | | | | |
| Alexander B. & Gertrude W. Rolfe | | Lot 2 Island | | | | | | | 1930 | | | | | 228 | | 600 | | | | | | 828 | 276 | 144 | 584 | 16 | 1st Half Paid MAY 31 1955 11749 2nd Half Paid OCT 27 1955 14258 | | | | | 2912 | | | 2912 | | | | | | | |
| | | | | | | | | | 3350 | | | | | 483 | | 600 | | | | | | 1083 | 361 | 190 | 7620 | 20 | | | | | | 4496 | 2912 | | 212 | | | | | | | |

Wabedo Ass

Wabedo Springs

Iron Point

Manders Addition

Assessment Roll and Tax List of Real Property in the Town of Wabedo, Cass County, Minnesota, for Taxes for the Year 1954.

*Indicate Type of Property: R-Residential, C-Commercial, I-Industrial, U-Utility, F-Farm

Table with columns: IN WHOSE NAME ASSESSED, TO WHOM TRANSFERRED, DESCRIPTION OF PROPERTY, TRUE AND FULL VALUATIONS, ASSESSED VALUATIONS, VALUATIONS BY SCHOOL DISTRICTS AS EQUALIZED BY DEPARTMENT OF TAXATION, TAX INCLUDING STATE HOMESTEAD, SPECIAL TAXES, TOTAL TAXES, PAID, WHEN PAID, Number of Receipt, March Settlement 1955, June Settlement 1955, Penalty, November Settlement 1955, Penalty, Collections to First Monday in January 1956, Penalty, Delinquent on First Monday in January 1956, Total Delinquent Tax and Penalty, REMARKS.

Wabedo Pass

Wabedo Springs

Town Point

Handers Addition

Assessment Roll and Tax List of Real Property in the Town of Wakefield

*Indicate Type of Property: R-Residential, C-Commercial, I-Industrial, U-Utility, F-Farm

Table with columns for IN WHOSE NAME ASSESSED, TO WHOM TRANSFERRED, DESCRIPTION OF PROPERTY, TRUE AND FULL VALUATIONS, ASSESSED VALUATIONS, VALUATIONS BY SCHOOL DISTRICTS AS EQUALIZED BY DEPARTMENT OF TAXATION, TAX INCLUDING STATE HOMESTEAD, SPECIAL TAXES, TOTAL TAXES, PAID, WHEN PAID, Number of Receipt, March Settlement 1955, June Settlement 1955, Penalty, November Settlement 1955, Collections to First Monday in January 1956, Delinquent on First Monday in January 1956, Total Delinquent Tax and Penalty, REMARKS.

W.P. Dimond & June Lee Ellis

John C. Ford

Olle & Clara E. Lallefson

Herman & Goldie Maltzau

Fred J. & Jeanne E. Baller

Margaret A. Pratt

State of Minnesota

Arnell O. Schei

State of Minnesota

State of Minnesota

State of Minnesota

State of Minnesota

State of Minnesota

7.86 Abated

7.86 Abated

Wabedo Pass

Wabedo Springs

Loma Point

Handers Addition

Assessment Roll and Tax List of Real Property in the Town of Wabedo, Cass County, Minnesota

Table with columns for IN WHOSE NAME ASSESSED, TO WHOM TRANSFERRED, DESCRIPTION OF PROPERTY, TRUE AND FULL VALUATIONS, ASSESSED VALUATIONS, VALUATIONS BY SCHOOL DISTRICTS AS EQUALIZED BY DEPARTMENT OF TAXATION, TAX INCLUDING STATE HOMESTEAD, SPECIAL TAXES, TOTAL TAXES, PAID, WHEN PAID, Number of Receipt, March Settlement 1955, June Settlement 1955, November Settlement 1955, Collections to First Monday in January 1956, Delinquent on First Monday in January 1956, Total Delinquent Tax and Penalty, REMARKS.

70

State of Minnesota

State of Minnesota

State of Minnesota

State of Minnesota

State of Minnesota

State of Minnesota

State of Minnesota

State of Minnesota

Herbert C. Berthak & Studer

" " "

" " "

Fritz & Minnie Carlson

State of Minnesota

State of Minnesota

634 697

PAID IN FULL MAY 31 1955 11742

PAID IN FULL MAY 31 1955 4580

PAID IN FULL SEP 16 1955 13763

4516

6648

4516

634

Wabedo Pass

Wabedo Springs

Iowa Point

Handers Addition

Assessment Roll and Tax List of Real Property in the Town of Wabedo

* Indicate Type of Property: R-Residential, C-Commercial, I-Industrial, U-Utility, F-Farm

Table with columns: IN WHOSE NAME ASSESSED, TO WHOM TRANSFERRED, DESCRIPTION OF PROPERTY, TRUE AND FULL VALUATIONS, ASSESSED VALUATIONS, VALUATIONS BY SCHOOL DISTRICTS AS EQUALIZED BY DEPARTMENT OF TAXATION, TAX INCLUDING STATE HOMESTEAD, STATE TAX ON NON-HOMESTEAD, SPECIAL TAXES, TOTAL TAXES, PAID, WHEN PAID, Number of Receipt, March Settlement 1955, June Settlement 1955, Penalty, November Settlement 1955, Penalty, Collections to First Monday in January 1956, Delinquent on First Monday in January 1956, Total Delinquent Tax and Penalty, REMARKS.

John S. & Elizabeth Soines

North Central Area Council of Young Men's Christian Assoc.

Fred S. & Lucie M. Risch

North Central Area Council of Young Men's Christian Assoc.

Wabedo Pass

Wabedo Springs

Iona Point

Handers Addition

Assessment Roll and Tax List of Real Property in the Town of Wabedo

* Indicate Type of Property: R-Residential, C-Commercial, I-Industrial, U-Utility, F-Farm

Cass County, Minnesota, for Taxes for the Year 1954.

Table with columns for Assessment Roll and Tax List, including property descriptions, valuations, taxes, and payment status. Includes names like Harry J. Thorsen, Christine C. Miller, and various lot numbers.

Wabedo Pass, Wabedo Springs, Iowa Point, Landers Addition

Assessment Roll and Tax List of Real Property in the Town of Wabedo of Wabedo

Cass County, Minnesota, for Taxes for the Year 1954.

*Indicate Type of Property: R-Residential, C-Commercial, I-Industrial, U-Utility, F-Farm

Table with columns: IN WHOSE NAME ASSESSED, TO WHOM TRANSFERRED, DESCRIPTION OF PROPERTY, TRUE AND FULL VALUATIONS, ASSESSED VALUATIONS, VALUATIONS BY SCHOOL DISTRICTS AS EQUALIZED BY DEPARTMENT OF TAXATION, TAX INCLUDING STATE HOMESTEAD, SPECIAL TAXES, TOTAL TAXES, PAID, WHEN PAID, Number of Receipt, March Settlement 1955, June Settlement 1955, Penalty, November Settlement 1955, Collections to First Monday in January 1956, Delinquent on First Monday in January 1956, Total Delinquent Tax and Penalty, REMARKS.

(Continued on next page)

Wabedo Pass, Wabedo Springs, Iowa Point, Farmers Addition

Assessment Roll and Tax List of Real Property in the Town of Wabedo

Indicate Type of Property: R-Residential, C-Commercial, I-Industrial, U-Utility, F-Farm

Cass County, Minnesota, for Taxes for the Year 1954.

Table with columns: IN WHOSE NAME ASSESSED, TO WHOM TRANSFERRED, DESCRIPTION OF PROPERTY, TRUE AND FULL VALUATIONS, ASSESSED VALUATIONS, FINAL EQUALIZED VALUE, SOLD FOR TAXES, VALUATIONS BY SCHOOL DISTRICTS AS EQUALIZED BY DEPARTMENT OF TAXATION, Tax including State Homestead, State Tax on Non-Homestead, SPECIAL TAXES, TOTAL TAXES, PAID, WHEN PAID, Number of Receipt, March Settlement 1955, June Settlement 1955, Penalty, November Settlement 1955, Penalty, Collections to First Monday in January 1956, Penalty, Delinquent on First Monday in January 1956, Total Delinquent Tax and Penalty, REMARKS.

Wabedo Pass, Wabedo Springs, Iowa Point, Sanders Addition

Assessment Roll and Tax List of Real Property in the Town of Wabedo

*Indicate Type of Property: R-Residential, C-Commercial, I-Industrial, U-Utility, F-Farm

Cass County, Minnesota, for Taxes for the Year 1954.

Table with columns for property owner, description, valuations, taxes, and payment status. Includes handwritten entries for various lots and owners like Frank E. & Helen B. Barger, Louis M. & Ruth P. Howser, etc.

Assessment Roll and Tax List of Real Property in the Town of Wabedo, Minnesota. *Indicate Type of Property: R-Residential, C-Commercial, I-Industrial, U-Utility, F-Farm

Table with columns: IN WHOSE NAME ASSESSED, TO WHOM TRANSFERRED, DESCRIPTION OF PROPERTY, TRUE AND FULL VALUATIONS, ASSESSED VALUATIONS, FINAL EQUALIZED VALUE. Includes entries for State of Minnesota and various individuals like Thomas J. + Mrs. Rose McKeever.

(Continued on next page)

Cass County, Minnesota, for Taxes for the Year 1954.

Table with columns: SOLD FOR TAXES, VALUATIONS BY SCHOOL DISTRICTS AS EQUALIZED BY DEPARTMENT OF TAXATION, Tax including State Homestead, SPECIAL TAXES, TOTAL TAXES, PAID, WHEN PAID, Number of Receipt, March Settlement 1955, June Settlement 1955, November Settlement 1955, Collections to First Monday in January 1956, Delinquent on First Monday in January 1956, Total Delinquent Tax and Penalty, REMARKS. Includes entries for State of Minnesota and various individuals.

Wabedo Pass

Wabedo Springs

Iona Point

Handers Addition

Assessment Roll and Tax List of Real Property in the town of Wabedo

* Indicate Type of Property: R-Residential, C-Commercial, I-Industrial, U-Utility, F-Farm

Cass County, Minnesota, for Taxes for the Year 1954.

Table with columns for: IN WHOSE NAME ASSESSED, TO WHOM TRANSFERRED, DESCRIPTION OF PROPERTY, TRUE AND FULL VALUATIONS, ASSESSED VALUATIONS, VALUATIONS BY SCHOOL DISTRICTS AS EQUALIZED BY DEPARTMENT OF TAXATION, TAX INCLUDING STATE HOMESTEAD, STATE TAX ON NON-HOMESTEAD, SPECIAL TAXES, TOTAL TAXES, PAID, WHEN PAID, Number of Receipt, March Settlement 1955, June Settlement 1955, Penalty, November Settlement 1955, Penalty, Collections to First Monday in January 1956, Penalty, Delinquent on First Monday in January 1956, Total Delinquent Tax and Penalty, REMARKS.

Wabedo Pass, Wabedo Springs, Iowa Point, Farmers Addition

Assessment Roll and Tax List of Real Property in the Town of Wabedo, Minnesota. Indicate Type of Property: R-Residential, C-Commercial, I-Industrial, U-Utility, F-Farm

Cass County, Minnesota, for Taxes for the Year 1954.

Table with columns: IN WHOSE NAME ASSESSED, TO WHOM TRANSFERRED, DESCRIPTION OF PROPERTY, TRUE AND FULL VALUATIONS, ASSESSED VALUATIONS, VALUATIONS BY SCHOOL DISTRICTS, Tax including State Homestead, State Tax on Non-Homestead, SPECIAL TAXES, TOTAL TAXES, PAID, WHEN PAID, Number of Receipt, March Settlement 1955, June Settlement 1955, Penalty, November Settlement 1955, Penalty, Collections to First Monday in January 1956, Penalty, Delinquent on First Monday in January 1956, Total Delinquent Tax and Penalty, REMARKS.

Assessment Roll and Tax List of Real Property in the Town of Wabedo
*Indicate Type of Property: R-Residential, C-Commercial, I-Industrial, U-Utility, F-Farm

Table with columns: WHOSE NAME ASSESSED, TO WHOM TRANSFERRED, DESCRIPTION OF PROPERTY, TRUE AND FULL VALUATIONS, ASSESSED VALUATIONS, VALUATIONS BY SCHOOL DISTRICTS AS EQUALIZED BY DEPARTMENT OF TAXATION, TAXES, PAID, WHEN PAID, Number of Receipt, March Settlement 1955, June Settlement 1955, Penalty, November Settlement 1955, Penalty, Collections to First Monday in January 1956, Delinquent on First Monday in January 1956, Total Delinquent Tax and Penalty, REMARKS.

Wabedo Pass

Wabedo Springs

Lower Point

Handers Addition

Assessment Roll and Tax List of Real Property in the Town of Wabedo

Indicate Type of Property: R-Residential, C-Commercial, I-Industrial, U-Utility, F-Farm

Cass County, Minnesota, for Taxes for the Year 1954

Form 300 (5-54)

Main table with columns: IN WHOSE NAME ASSESSED, TO WHOM TRANSFERRED, DESCRIPTION OF PROPERTY, TRUE AND FULL VALUATIONS, ASSESSED VALUATIONS, VALUATIONS BY SCHOOL DISTRICTS AS EQUALIZED BY DEPARTMENT OF TAXATION, TAX INCLUDING STATE HOMESTEAD, STATE TAX ON NON-HOMESTEAD, SPECIAL TAXES, TOTAL TAXES, PAID, WHEN PAID, Number of Receipt, March Settlement 1955, June Settlement 1955, Penalty, November Settlement 1955, Penalty, Collections to First Monday in January 1956, Penalty, Delinquent on First Monday in January 1956, Total Delinquent Tax and Penalty, REMARKS

Earl Crommett

Mrs. G. E. Bronson

Alfred R. + Dorothy G. Suptake

Norman F. Rogers

G. R. + J. L. McClinton

James L. + Aileen S. Bremer

Robert E. + Cara E. Harvey

Fred H. + Joyce Schwartz

Theodore Hill

Fred H. + Joyce Schwartz

(Continued on next page)

Wabedo Pass, Wabedo Springs, Iowa Point, Sanders Addition

Assessment Roll and

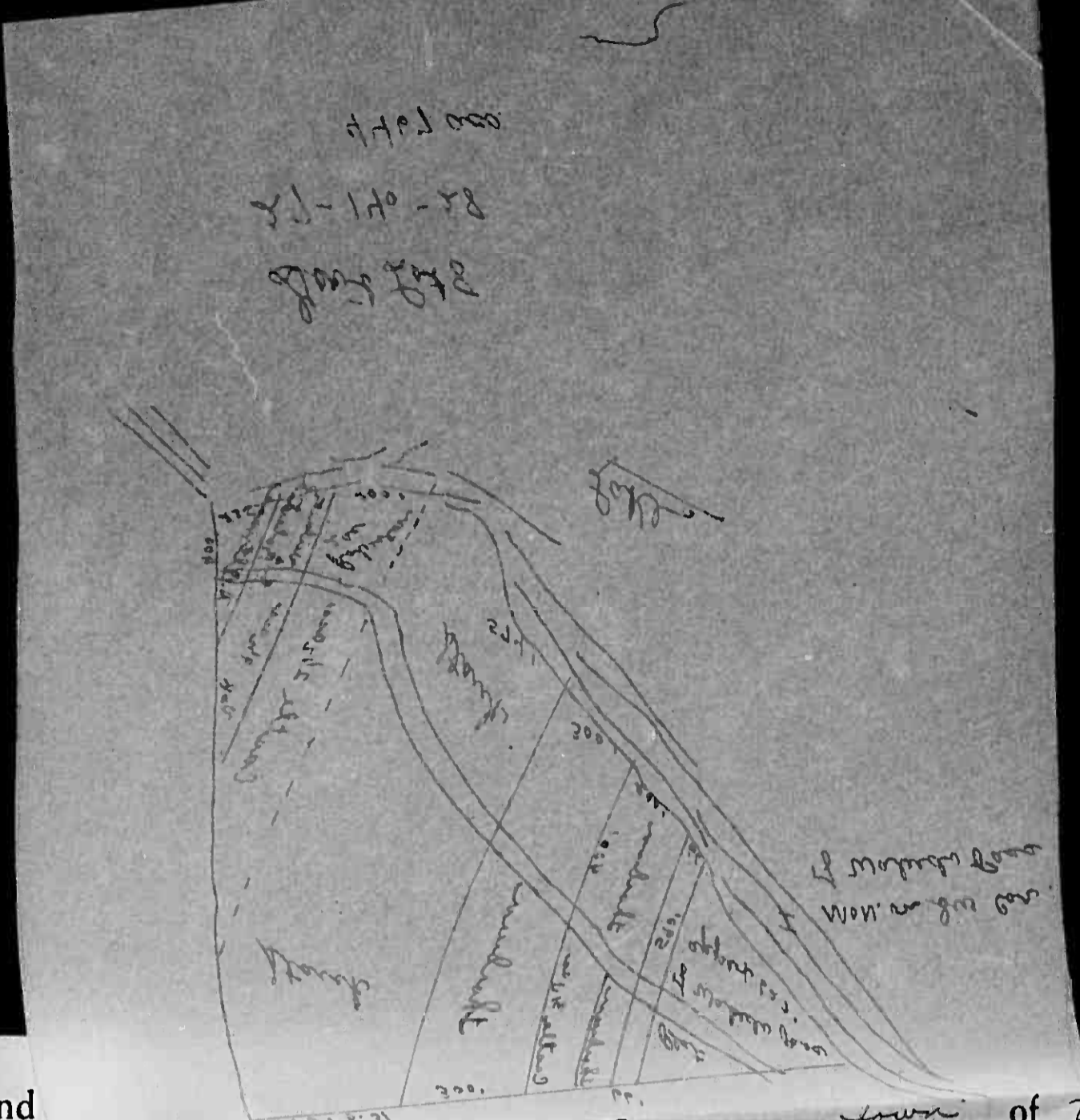

Indicate Type of Property: R-Residential, C-Commercial, I-Industrial, U-Utility, F-Farm

Table with columns: IN WHOSE NAME ASSESSED, TO WHOM TRANSFERRED, DESCRIPTION OF PROPERTY, TRUE AND FULL VALUATIONS, ASSESSED VALUATIONS (RURAL, ALL OTHER), TOTAL ASSESSED VALUE, and FINAL EQUALIZED VALUE.

Cass County, Minnesota, for Taxes for the Year 1954.

Table with columns: SOLD FOR TAXES, VALIDATIONS BY SCHOOL DISTRICTS, Tax including State, SPECIAL TAXES, TOTAL TAXES, PAID, WHEN PAID, Number of Receipt, March Settlement 1955, June Settlement 1955, November Settlement 1955, Delinquent as First Monday in January 1956, Total Delinquent Tax and Penalty, and REMARKS.

Table with columns: IN WHOSE NAME ASSESSED, TO WHOM TRANSFERRED, and a description of the property strip.

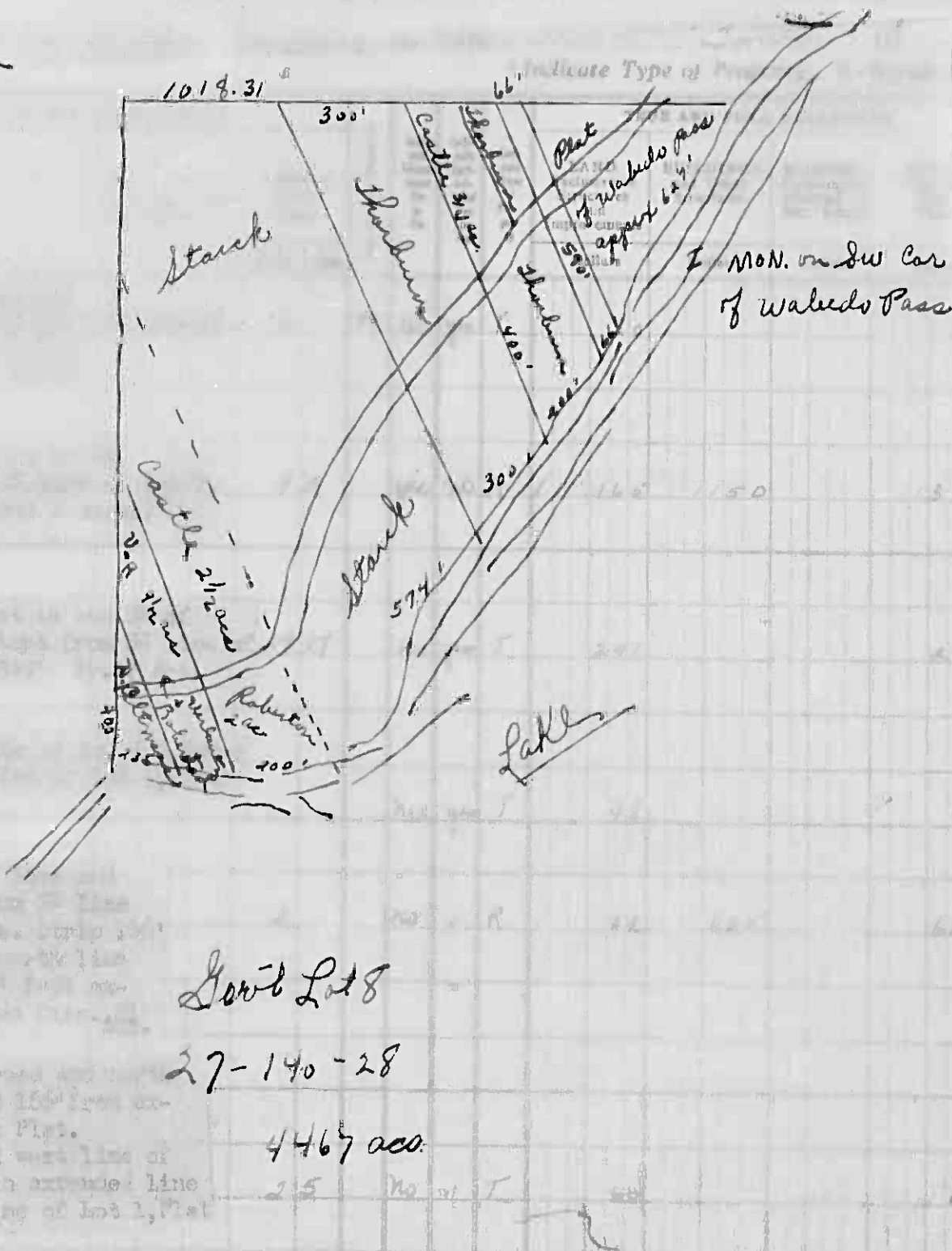

Legend: C-Commercial, I-Industrial, U-Utility, F-Farm

Table: ASSESSED VALUATIONS. Columns include Rural, All Other, Machinery, Total Assessed Value, Final Equalized Value, and Final Equalized Value in Dollars.

Table: VALUATIONS BY SCHOOL DISTRICTS AS EQUALIZED BY DEPARTMENT OF TAXATION. Columns include District No., Rate, Taxes (Homestead, Non-Homestead, Special, Total), Paid, When Paid, Number of Receipt, and Remarks.

Vertical text on the right edge: Wabedo Pass, Wabedo Springs, Iowa Point, Manders Addition.

Assessment Roll and Tax List of Real Property in the Town of Wabedo, Cass County, Minnesota, for Taxes for the Year 1954.

Table with columns: IN WHOSE NAME ASSESSED, TO WHOM TRANSFERRED, DESCRIPTION OF PROPERTY, TRUE AND FULL VALUATIONS, ASSESSED VALUATIONS, VALUATIONS BY SCHOOL DISTRICTS AS EQUALIZED BY DEPARTMENT OF TAXATION, TAXES, PAID, WHEN PAID, Number of Receipt, March Settlement 1955, June Settlement 1955, Penalty, November Settlement 1955, Penalty, Collections to First Monday in January 1956, Penalty, Delinquent on First Monday in January 1956, Total Delinquent Tax and Penalty, REMARKS.

Wabedo Pass, Wabedo Springs, Iowa Point, Sanders Addition

Assessment Roll and Tax List of Real Property in the Town of Wahedo, Minnesota

Cass County, Minnesota, for Taxes for the Year 1954.

*Indicate Type of Property: R-Residential, C-Commercial, I-Industrial, U-Utility, F-Farm

Table with columns for IN WHOSE NAME ASSESSED, TO WHOM TRANSFERRED, DESCRIPTION OF PROPERTY, TRUK AND FULL VALUATIONS, ASSESSED VALUATIONS, VALUATIONS BY SCHOOL DISTRICTS AS EQUALIZED BY DEPARTMENT OF TAXATION, Tax Including State Homestead, State Tax on Non-Homestead, SPECIAL TAXES, TOTAL TAXES, PAID, WHEN PAID, Number of Receipt, March Settlement 1955, June Settlement 1955, Penalty, November Settlement 1955, Collections to First Monday in January 1956, Delinquent on First Monday in January 1956, Total Delinquent Tax and Penalty, REMARKS.

70

Raymond & Margaret Legaratti

Pat Henry

Wahedo Pass, Wahedo Springs, Iowa Point, Landers Addition

Assessment Roll and Tax List of Real Property in the Town of Wabedo

*Indicate Type of Property: R-Residential, C-Commercial, I-Industrial, U-Utility, F-Farm

Table with columns: IN WHOSE NAME ASSESSED, TO WHOM TRANSFERRED, DESCRIPTION OF PROPERTY, TRUE AND FULL VALUATIONS, ASSESSED VALUATIONS, and FINAL EQUALIZED VALUE. Includes handwritten entries for Merlin L. Pugh, Laura E. Minges, Guy C. & Elsie D. Kowfeldt, etc.

Cass County, Minnesota, for Taxes for the Year 1954.

Table with columns: VALUATIONS BY SCHOOL DISTRICTS AS EQUALIZED BY DEPARTMENT OF TAXATION, Tax Including State Homestead, State Tax on Non-Homestead, SPECIAL TAXES, TOTAL TAXES, PAID, WHEN PAID, Number of Receipt, March Settlement 1955, June Settlement 1955, November Settlement 1955, Collections to First Monday in January 1956, Delinquent on First Monday in January 1956, Total Delinquent Tax and Penalty, REMARKS. Includes handwritten entries for tax amounts and payment dates.

Assessment Roll and Tax List of Real Property in the Town of Wabedo

*Indicate Type of Property: R-Residential, C-Commercial, I-Industrial, U-Utility, F-Farm

Cass County, Minnesota, for Taxes for the Year 1954.

Table with columns for IN WHOSE NAME ASSESSED, TO WHOM TRANSFERRED, DESCRIPTION OF PROPERTY, TRUE AND FULL VALUATIONS, ASSESSED VALUATIONS, VALUATIONS BY SCHOOL DISTRICTS AS EQUALIZED BY DEPARTMENT OF TAXATION, TAX INCLUDING STATE HOMESTEAD, SPECIAL TAXES, TOTAL TAXES, PAID, WHEN PAID, Number of Receipt, March Settlement 1955, June Settlement 1955, November Settlement 1955, Penalty, Collections to First Monday in January 1956, Delinquent on First Monday in January 1956, Total Delinquent Tax and Penalty, REMARKS.

Assessment Roll and Tax List of Real Property in the Town of Wabedo

*Indicate Type of Property: R-Residential, C-Commercial, I-Industrial, U-Utility, F-Farm

Cass County, Minnesota, for Taxes for the Year 1954.

Table with columns: IN WHOSE NAME ASSESSED, TO WHOM TRANSFERRED, DESCRIPTION OF PROPERTY, TRUE AND FULL VALUATIONS, ASSESSED VALUATIONS, VALUATIONS BY SCHOOL DISTRICTS AS EQUALIZED BY DEPARTMENT OF TAXATION, TAXES, PAID, WHEN PAID, Number of Receipt, March Settlement 1955, June Settlement 1955, November Settlement 1955, Collections to First Monday in January 1956, Delinquent on First Monday in January 1956, Total Delinquent Tax and Penalty, REMARKS.

Assessment Roll and Tax List of Real Property in the Town of Watbdo

Cass County, Minnesota, for Taxes for the Year 1954.

Table with columns: IN WHOSE NAME ASSESSED, TO WHOM TRANSFERRED, DESCRIPTION OF PROPERTY, TRUE AND FULL VALUATIONS, ASSESSED VALUATIONS, VALUATIONS BY SCHOOL DISTRICTS AS EQUALIZED BY DEPARTMENT OF TAXATION, TAXES, PAID, WHEN PAID, Number of Receipt, March Settlement 1955, June Settlement 1955, November Settlement 1955, Collections to First Monday in January 1956, Delinquent on First Monday in January 1956, Total Delinquent Tax and Penalty, REMARKS.

Vertical text on the right edge: Watbdo Springs, Iowa Point, Landers Addition

Assessment Roll and Tax List of Real Property in the Town of Wabede

Cass County, Minnesota, for Taxes for the Year 1954.

Table with columns for IN WHOSE NAME ASSESSED, TO WHOM TRANSFERRED, DESCRIPTION OF PROPERTY, TRUE AND FULL VALUATIONS, ASSESSED VALUATIONS, VALUATIONS BY SCHOOL DISTRICTS AS EQUALIZED BY DEPARTMENT OF TAXATION, TAXES, PAID, WHEN PAID, Number of Receipt, March Settlement 1955, June Settlement 1955, November Settlement 1955, Penalty, Collections to First Monday in January 1956, Delinquent on First Monday in January 1956, Total Delinquent Tax and Penalty, REMARKS.

Wabede Pass
Wabede Springs
Iowa Point
Handers Addition

Assessment Roll and Tax List of Real Property in the Town of Wabedo, Minnesota

*Indicate Type of Property: R-Residential, C-Commercial, I-Industrial, U-Utility, F-Farm

Table with columns: IN WHOSE NAME ASSESSED, TOWNSHIP TRANSFERRED, DESCRIPTION OF PROPERTY, TRUE AND FULL VALUATIONS, ASSESSED VALUATIONS, and FINAL EQUALIZED VALUE. Includes handwritten entries for property owners like J.E. Armstrong and D.R. Welker.

Summary row with totals: 281, 3160, 3441, 81, 1072, 1093

Cass County, Minnesota, for Taxes for the Year 1954

Table with columns: VALUATIONS BY SCHOOL DISTRICTS AS EQUALIZED BY DEPARTMENT OF TAXATION, Tax including State Homestead, State Tax on Non-Homestead, SPECIAL TAXES, TOTAL TAXES, PAID, WHEN PAID, Number of Receipt, March Settlement 1955, June Settlement 1955, Penalty, November Settlement 1955, Penalty, Collections to First Monday in January 1956, Penalty, Delinquent on First Monday in January 1956, Total Delinquent Tax and Penalty, REMARKS. Includes handwritten payment dates and amounts.

Summary row with totals: #81, 1012, 1093, 24684, 530, 25214, 4140, 9977, 5389, 5708

Wabedo Pass

Wabedo Springs

Iona Point

Wabedo Addition

Assessment Roll and Tax List of Real Property in the Town of Wabedo

*Indicate Type of Property: R-Residential, C-Commercial, I-Industrial, U-Utility, F-Farm

| IN WHOSE NAME ASSESSED | TO WHOM TRANSFERRED | SUBDIVISION <i>(Lot 1 Sec. 33-140-28)</i> | DESCRIPTION OF PROPERTY | | No. School District | Indicate Homestead Yes or No | Indicate Agricultural Yes or No | Indicate Type of Property | TRUE AND FULL VALUATIONS | | | ASSESSED VALUATIONS | | | | | FINAL EQUALIZED VALUE | | | | |
|-----------------------------|---------------------|--|-------------------------|---------------|---------------------|------------------------------|---------------------------------|---------------------------|--------------------------|---|--------------------------------|---|---------------------------|---------|---------|-----------|-----------------------|---|----------------------|--|--|
| | | | Sec. or Lot | Town or Block | | | | | Number of Acres of Land | LAND Exclusive of Structures and Improvements | BUILDINGS and Other Structures | MACHINERY Permanently Attached to Real Estate | TOTAL True and Full Value | RURAL | | ALL OTHER | | MACHINERY Permanently Attached to Real Estate | TOTAL ASSESSED VALUE | Total Assessed Value as Equalized by the Board of Review | |
| | | | Acres | 100ths | | | | | Dollars | Dollars | Dollars | Dollars | Dollars | Dollars | Dollars | Dollars | | Dollars | Dollars | Dollars | |
| Harry + Minnie B. Engelhart | | 1 | 1 | | 201 | | L | 21 | | | 21 | | | 7 | | 7 | | | | | |
| " | " | 2 | 2 | | " | | L | 21 | | | 21 | | | 7 | | 7 | | | | | |
| " | " | 3 | 3 | | " | | L | 21 | | | 21 | | | 7 | | 7 | | | | | |
| " | " | 4 | 4 | | " | | L | 21 | | | 21 | | | 7 | | 7 | | | | | |
| " | " | 5 | 5 | | " | | L | 21 | | | 21 | | | 7 | | 7 | | | | | |
| " | " | 6 | 6 | | " | | L | 61 | 1250 | | 1311 | 437 | | 437 | | 437 | | | | | |
| " | " | 7 | 7 | | " | | L | 21 | | | 21 | | | 7 | | 7 | | | | | |
| " | " | 8 | 8 | | " | | L | 21 | | | 21 | | | 7 | | 7 | | | | | |
| " | " | 9 | 9 | | " | | L | 21 | | | 21 | | | 7 | | 7 | | | | | |
| " | " | 10 | 10 | | " | | L | 21 | | | 21 | | | 7 | | 7 | | | | | |
| | | 11 | | | | | | | | | | | | | | | | | | | |
| | | 12 | | | | | | | | | | | | | | | | | | | |
| | | 13 | | | | | | | | | | | | | | | | | | | |
| | | 14 | | | | | | | | | | | | | | | | | | | |
| | | 15 | | | | | | | | | | | | | | | | | | | |
| | | 16 | | | | | | | | | | | | | | | | | | | |
| | | 17 | | | | | | | | | | | | | | | | | | | |
| | | 18 | | | | | | | | | | | | | | | | | | | |
| | | 19 | | | | | | | | | | | | | | | | | | | |
| | | 20 | | | | | | | | | | | | | | | | | | | |

251 1250 1500 500 500

Cass County, Minnesota, for Taxes for the Year 1954.

| SOLD FOR TAXES | VALUATIONS BY SCHOOL DISTRICTS AS EQUALIZED BY DEPARTMENT OF TAXATION | | | | | | Tax including State Homestead | State Tax on Non-Homestead | SPECIAL TAXES | TOTAL TAXES | PAID | WHEN PAID | Number of Receipt | March Settlement 1955 | June Settlement 1955 | Penalty | November Settlement 1955 | Penalty | Collections to First Monday in January 1956 | Penalty | Delinquent on First Monday in January 1956 | Total Delinquent Tax and Penalty | REMARKS | |
|----------------|---|---------------------------|---------------------------|---------------------------|---------------------------|---------------------------|-------------------------------|----------------------------|---------------|-------------|------|--------------------------|-------------------|-----------------------|----------------------|---------|--------------------------|---------|---|---------|--|----------------------------------|---------|--|
| | District No. Rate - Mills | District No. Rate - Mills | District No. Rate - Mills | District No. Rate - Mills | District No. Rate - Mills | District No. Rate - Mills | | | | | | | | | | | | | | | | | | |
| | Dollars | Dollars | Dollars | Dollars | Dollars | Dollars | | | | | | | | | | | | | | | | | | |
| 1 | | | | | | 7 | 158 | 04 | | 162 | 1 | PAID IN FULL MAY 31 1955 | | | | | | | | | | | | |
| 2 | | | | | | 7 | 158 | 04 | | 162 | 2 | PAID IN FULL MAY 31 1955 | | | | | | | | | | | | |
| 3 | | | | | | 7 | 158 | 04 | | 162 | 3 | PAID IN FULL MAY 31 1955 | | | | | | | | | | | | |
| 4 | | | | | | 7 | 158 | 04 | | 162 | 4 | PAID IN FULL MAY 31 1955 | | | | | | | | | | | | |
| 5 | | | | | | 7 | 158 | 04 | | 162 | 5 | PAID IN FULL MAY 31 1955 | | | | | | | | | | | | |
| 6 | | | | | | 437 | 9868 | 228 | | 10096 | 6 | PAID IN FULL MAY 31 1955 | | | 11554 | | | | | | | | | |
| 7 | | | | | | 7 | 158 | 04 | | 162 | 7 | PAID IN FULL MAY 31 1955 | | | | | | | | | | | | |
| 8 | | | | | | 7 | 158 | 04 | | 162 | 8 | PAID IN FULL MAY 31 1955 | | | | | | | | | | | | |
| 9 | | | | | | 7 | 158 | 04 | | 162 | 9 | PAID IN FULL MAY 31 1955 | | | | | | | | | | | | |
| 10 | | | | | | 7 | 158 | 04 | | 162 | 10 | PAID IN FULL MAY 31 1955 | | | | | | | | | | | | |
| 11 | | | | | | | | | | | | | | | | | | | | | | | | |
| 12 | | | | | | | | | | | | | | | | | | | | | | | | |
| 13 | | | | | | | | | | | | | | | | | | | | | | | | |
| 14 | | | | | | | | | | | | | | | | | | | | | | | | |
| 15 | | | | | | | | | | | | | | | | | | | | | | | | |
| 16 | | | | | | | | | | | | | | | | | | | | | | | | |
| 17 | | | | | | | | | | | | | | | | | | | | | | | | |
| 18 | | | | | | | | | | | | | | | | | | | | | | | | |
| 19 | | | | | | | | | | | | | | | | | | | | | | | | |
| 20 | | | | | | | | | | | | | | | | | | | | | | | | |

500 11290 264 11554

Wabedo Pass
Wabedo Springs
Iowa Point

Handers Addition

Assessment Roll and Tax List of Real Property in the Town of Wabedo

*Indicate Type of Property: R-Residential, C-Commercial, I-Industrial, U-Utility, F-Farm

Form 50 (24) MINN. STATE BOARD OF TAXATION

Table with columns: IN WHOSE NAME ASSESSED, TO WHOM TRANSFERRED, SUBDIVISION, DESCRIPTION OF PROPERTY, TRUE AND FULL VALUATIONS, ASSESSED VALUATIONS, FINAL EQUALIZED VALUE.

Cass County, Minnesota, for Taxes for the Year 1954.

Table with columns: SOLD FOR TAXES, VALUATIONS BY SCHOOL DISTRICTS AS EQUALIZED BY DEPARTMENT OF TAXATION, Tax including State Homestead, State Tax on Non-Homestead, SPECIAL TAXES, TOTAL TAXES, PAID, WHEN PAID, Number of Receipt, March Settlement 1955, June Settlement 1955, November Settlement 1955, Collections to First Monday in January 1956, Delinquent on First Monday in January 1956, Total Delinquent Tax and Penalty, REMARKS.

Wabedo Pass, Wabedo Springs, Iowa Point, Manders Addition

*Indicate Type of Property: R-Residential, C-Commercial, I-Industrial, U-Utility, F-Farm

| IN WHOSE NAME ASSESSED | TO WHOM TRANSFERRED | DESCRIPTION OF PROPERTY | | TRUE AND FULL VALUATIONS | | | | | | | | | | FINAL EQUALIZED VALUE | | | | | |
|-----------------------------|---------------------|-------------------------|----------------------|---|--------------------------------|---|---------------------------|-----------------------------|--|-----------------------------|------------------------------------|---|----------------------|-----------------------|--|--|--|--|--|
| | | Town or Block | No. of Acres of Land | LAND Exclusive of Structures and Improvements | BUILDINGS and Other Structures | MACHINERY Permanently Attached to Real Estate | TOTAL True and Full Value | RURAL | | ALL OTHER | | MACHINERY Permanently Attached to Real Estate | TOTAL ASSESSED VALUE | | Total Assessed Value as Equalized by the Board of Review | | | | |
| | | | | | | | | Homestead Up to \$4,000 20% | Over \$4,000 and Non-Homestead 33 1/3% | Homestead Up to \$4,000 25% | Over \$4,000 and Non-Homestead 40% | | | | | | | | |
| Earl E. & Winnie B. Chapman | | 1 | | | | | | | | | | | | | | | | | |
| " | | 2 | | | | | | | | | | | | | | | | | |
| " | | 3 | | | | | | | | | | | | | | | | | |
| " | | 4 | | | | | | | | | | | | | | | | | |
| " | | 5 | | | | | | | | | | | | | | | | | |
| " | | 6 | | | | | | | | | | | | | | | | | |
| " | | 7 | | | | | | | | | | | | | | | | | |
| " | | 8 | | | | | | | | | | | | | | | | | |
| " | | 9 | | | | | | | | | | | | | | | | | |
| " | | 10 | | | | | | | | | | | | | | | | | |
| " | | 11 | | | | | | | | | | | | | | | | | |
| " | | 12 | | | | | | | | | | | | | | | | | |
| " | | 13 | | | | | | | | | | | | | | | | | |
| " | | 14 | | | | | | | | | | | | | | | | | |
| " | | 15 | | | | | | | | | | | | | | | | | |
| " | | 16 | | | | | | | | | | | | | | | | | |
| " | | 17 | | | | | | | | | | | | | | | | | |
| " | | 18 | | | | | | | | | | | | | | | | | |
| " | | 19 | | | | | | | | | | | | | | | | | |
| " | | 20 | | | | | | | | | | | | | | | | | |
| Grand Total | | 9,484.89 | | | | | | | | | | | | | | | | | |

| SOLD FOR TAXES | VALIDATIONS BY SCHOOL DISTRICTS AS EQUALIZED BY DEPARTMENT OF TAXATION | | | | | Tax including State Homestead | State Tax on Non-Homestead | SPECIAL TAXES | TOTAL TAXES | PAID | WHEN PAID | Number of Receipt | March Settlement 1955 | June Settlement 1955 | Penalty | November Settlement 1955 | Penalty | Collections to First Monday in January 1956 | Penalty | Delinquent on First Monday in January 1956 | Total Delinquent Tax and Penalty | REMARKS |
|----------------|--|--------------|--------------|--------------|--------------|-------------------------------|----------------------------|---------------|-------------|------|-----------|-------------------|-----------------------|----------------------|---------|--------------------------|---------|---|---------|--|----------------------------------|---------|
| | District No. | District No. | District No. | District No. | District No. | | | | | | | | | | | | | | | | | |
| | Rate | Rate | Rate | Rate | Rate | | | | | | | | | | | | | | | | | |
| | | | | | | | | | | | | | | | | | | | | | | |
| | | | | | | | | | | | | | | | | | | | | | | |
| | | | | | | | | | | | | | | | | | | | | | | |
| | | | | | | | | | | | | | | | | | | | | | | |
| | | | | | | | | | | | | | | | | | | | | | | |
| | | | | | | | | | | | | | | | | | | | | | | |
| | | | | | | | | | | | | | | | | | | | | | | |
| | | | | | | | | | | | | | | | | | | | | | | |
| | | | | | | | | | | | | | | | | | | | | | | |
| | | | | | | | | | | | | | | | | | | | | | | |
| | | | | | | | | | | | | | | | | | | | | | | |
| | | | | | | | | | | | | | | | | | | | | | | |
| | | | | | | | | | | | | | | | | | | | | | | |
| | | | | | | | | | | | | | | | | | | | | | | |
| | | | | | | | | | | | | | | | | | | | | | | |
| | | | | | | | | | | | | | | | | | | | | | | |
| | | | | | | | | | | | | | | | | | | | | | | |

$7552 + 4073 = 11625$
 $4187 + 11016 = 15203$
 $48739 + 15089 = 63828$

72 340224
 10103050 27222
 1343774