

Wabedo

ASSESSMENT & TAX LIST

1946

DIRECTIONS TO ASSESSOR

OFFICE OF COUNTY AUDITOR,

CASS County, Minn., APR 9 1946.

Harry Johnson Assessor of the Town of Wabedo

According to the requirements of law, I herewith deliver to you the Real and Personal Property Assessment Books for the year 1946, containing a list of all Real Estate subject to taxation, so far as the same have come to my knowledge from any source and I hereby direct you to assess all property and make return thereof to me as required by the laws of the State of Minnesota prescribing the duties of the assessor.

A form of the return to be signed by you is appended in this book.

County Auditor.

Extracts from Laws Relating to the Listing of Personal Property.

(Section Numbers Refer to Minnesota Statutes 1945)

Sec. 272.01. REAL AND PERSONAL PROPERTY SUBJECT TO TAXATION. All real and personal property in this state, and all personal property of persons residing therein, * * * is taxable, except such as is by law exempt from taxation.

WHEN LISTED AND ASSESSED

Sec. 273.01. * * * Personal property shall be listed and assessed annually on or before the first day of May 1 and if acquired on that day, shall be listed by or for the persons acquiring it.

Sec. 273.02. Real estate shall be listed in the manner following: 1. Every person of full age and sound mind, being a resident of this state, shall list all of his * * * personal property.

Sec. 273.03. Personal property shall be listed in the manner following: 1. Every person of full age and sound mind, being a resident of this state, shall list all of his * * * personal property.

Sec. 273.04. Personal property shall be listed in the manner following: 1. Every person of full age and sound mind, being a resident of this state, shall list all of his * * * personal property.

Sec. 273.05. Personal property shall be listed in the manner following: 1. Every person of full age and sound mind, being a resident of this state, shall list all of his * * * personal property.

Sec. 273.06. Personal property shall be listed in the manner following: 1. Every person of full age and sound mind, being a resident of this state, shall list all of his * * * personal property.

Sec. 273.07. Personal property shall be listed in the manner following: 1. Every person of full age and sound mind, being a resident of this state, shall list all of his * * * personal property.

Sec. 273.08. Personal property shall be listed in the manner following: 1. Every person of full age and sound mind, being a resident of this state, shall list all of his * * * personal property.

Sec. 273.09. Personal property shall be listed in the manner following: 1. Every person of full age and sound mind, being a resident of this state, shall list all of his * * * personal property.

Sec. 273.10. Personal property shall be listed in the manner following: 1. Every person of full age and sound mind, being a resident of this state, shall list all of his * * * personal property.

Sec. 273.11. Personal property shall be listed in the manner following: 1. Every person of full age and sound mind, being a resident of this state, shall list all of his * * * personal property.

Sec. 273.12. Personal property shall be listed in the manner following: 1. Every person of full age and sound mind, being a resident of this state, shall list all of his * * * personal property.

Sec. 273.13. Personal property shall be listed in the manner following: 1. Every person of full age and sound mind, being a resident of this state, shall list all of his * * * personal property.

Sec. 273.14. Personal property shall be listed in the manner following: 1. Every person of full age and sound mind, being a resident of this state, shall list all of his * * * personal property.

Sec. 273.15. Personal property shall be listed in the manner following: 1. Every person of full age and sound mind, being a resident of this state, shall list all of his * * * personal property.

Sec. 273.16. Personal property shall be listed in the manner following: 1. Every person of full age and sound mind, being a resident of this state, shall list all of his * * * personal property.

Sec. 273.17. Personal property shall be listed in the manner following: 1. Every person of full age and sound mind, being a resident of this state, shall list all of his * * * personal property.

Sec. 273.18. Personal property shall be listed in the manner following: 1. Every person of full age and sound mind, being a resident of this state, shall list all of his * * * personal property.

Sec. 273.19. Personal property shall be listed in the manner following: 1. Every person of full age and sound mind, being a resident of this state, shall list all of his * * * personal property.

Sec. 273.20. Personal property shall be listed in the manner following: 1. Every person of full age and sound mind, being a resident of this state, shall list all of his * * * personal property.

Sec. 273.21. Personal property shall be listed in the manner following: 1. Every person of full age and sound mind, being a resident of this state, shall list all of his * * * personal property.

Sec. 273.22. Personal property shall be listed in the manner following: 1. Every person of full age and sound mind, being a resident of this state, shall list all of his * * * personal property.

Sec. 273.23. Personal property shall be listed in the manner following: 1. Every person of full age and sound mind, being a resident of this state, shall list all of his * * * personal property.

Sec. 273.24. Personal property shall be listed in the manner following: 1. Every person of full age and sound mind, being a resident of this state, shall list all of his * * * personal property.

Sec. 273.25. Personal property shall be listed in the manner following: 1. Every person of full age and sound mind, being a resident of this state, shall list all of his * * * personal property.

Sec. 273.26. Personal property shall be listed in the manner following: 1. Every person of full age and sound mind, being a resident of this state, shall list all of his * * * personal property.

Sec. 273.27. Personal property shall be listed in the manner following: 1. Every person of full age and sound mind, being a resident of this state, shall list all of his * * * personal property.

Sec. 273.28. Personal property shall be listed in the manner following: 1. Every person of full age and sound mind, being a resident of this state, shall list all of his * * * personal property.

Sec. 273.29. Personal property shall be listed in the manner following: 1. Every person of full age and sound mind, being a resident of this state, shall list all of his * * * personal property.

Sec. 273.30. Personal property shall be listed in the manner following: 1. Every person of full age and sound mind, being a resident of this state, shall list all of his * * * personal property.

Sec. 273.31. Personal property shall be listed in the manner following: 1. Every person of full age and sound mind, being a resident of this state, shall list all of his * * * personal property.

Sec. 273.32. Personal property shall be listed in the manner following: 1. Every person of full age and sound mind, being a resident of this state, shall list all of his * * * personal property.

Sec. 273.33. Personal property shall be listed in the manner following: 1. Every person of full age and sound mind, being a resident of this state, shall list all of his * * * personal property.

Sec. 273.34. Personal property shall be listed in the manner following: 1. Every person of full age and sound mind, being a resident of this state, shall list all of his * * * personal property.

Sec. 273.35. Personal property shall be listed in the manner following: 1. Every person of full age and sound mind, being a resident of this state, shall list all of his * * * personal property.

Sec. 273.03, Minnesota Statutes 1945. The county auditor shall annually provide the necessary assessment books and blanks at the expense of the county, for and to correspond with each assessment district. He shall make out, in the real property assessment book, complete lists of all lands or lots subject to taxation, showing the names of the owners, if to him known, and, if unknown so stated opposite each tract or lot, the number of acres, and the lots or parts of lots or blocks, included in each description of property. * * *

The assessors shall meet at the office of the county auditor on a day to be fixed by the Commissioner of Taxation for the purpose of receiving instructions as to their duties under the laws of the state. * * *

Sec. 273.36. Personal property shall be listed in the manner following: 1. Every person of full age and sound mind, being a resident of this state, shall list all of his * * * personal property.

Sec. 273.37. Personal property shall be listed in the manner following: 1. Every person of full age and sound mind, being a resident of this state, shall list all of his * * * personal property.

Sec. 273.38. Personal property shall be listed in the manner following: 1. Every person of full age and sound mind, being a resident of this state, shall list all of his * * * personal property.

Sec. 273.39. Personal property shall be listed in the manner following: 1. Every person of full age and sound mind, being a resident of this state, shall list all of his * * * personal property.

Sec. 273.40. Personal property shall be listed in the manner following: 1. Every person of full age and sound mind, being a resident of this state, shall list all of his * * * personal property.

Sec. 273.41. Personal property shall be listed in the manner following: 1. Every person of full age and sound mind, being a resident of this state, shall list all of his * * * personal property.

Sec. 273.42. Personal property shall be listed in the manner following: 1. Every person of full age and sound mind, being a resident of this state, shall list all of his * * * personal property.

Sec. 273.43. Personal property shall be listed in the manner following: 1. Every person of full age and sound mind, being a resident of this state, shall list all of his * * * personal property.

Sec. 273.44. Personal property shall be listed in the manner following: 1. Every person of full age and sound mind, being a resident of this state, shall list all of his * * * personal property.

Sec. 273.45. Personal property shall be listed in the manner following: 1. Every person of full age and sound mind, being a resident of this state, shall list all of his * * * personal property.

Sec. 273.46. Personal property shall be listed in the manner following: 1. Every person of full age and sound mind, being a resident of this state, shall list all of his * * * personal property.

Sec. 273.47. Personal property shall be listed in the manner following: 1. Every person of full age and sound mind, being a resident of this state, shall list all of his * * * personal property.

Sec. 273.48. Personal property shall be listed in the manner following: 1. Every person of full age and sound mind, being a resident of this state, shall list all of his * * * personal property.

Sec. 273.49. Personal property shall be listed in the manner following: 1. Every person of full age and sound mind, being a resident of this state, shall list all of his * * * personal property.

Sec. 273.50. Personal property shall be listed in the manner following: 1. Every person of full age and sound mind, being a resident of this state, shall list all of his * * * personal property.

Sec. 273.51. Personal property shall be listed in the manner following: 1. Every person of full age and sound mind, being a resident of this state, shall list all of his * * * personal property.

Sec. 273.52. Personal property shall be listed in the manner following: 1. Every person of full age and sound mind, being a resident of this state, shall list all of his * * * personal property.

Sec. 273.53. Personal property shall be listed in the manner following: 1. Every person of full age and sound mind, being a resident of this state, shall list all of his * * * personal property.

Printed (Real)

Quibowes A.M.A.'s

Wabedo Springs

Point

Leader

Wabedo

Wabedo

INDEX TO SECTIONS

SECTION PAGE

Table with 2 columns: SECTION and PAGE. Rows 1-36.

For Convenience of Auditor in Showing Boundaries of School Districts

Township No. 140 Range No. 28 Mer. P. M.

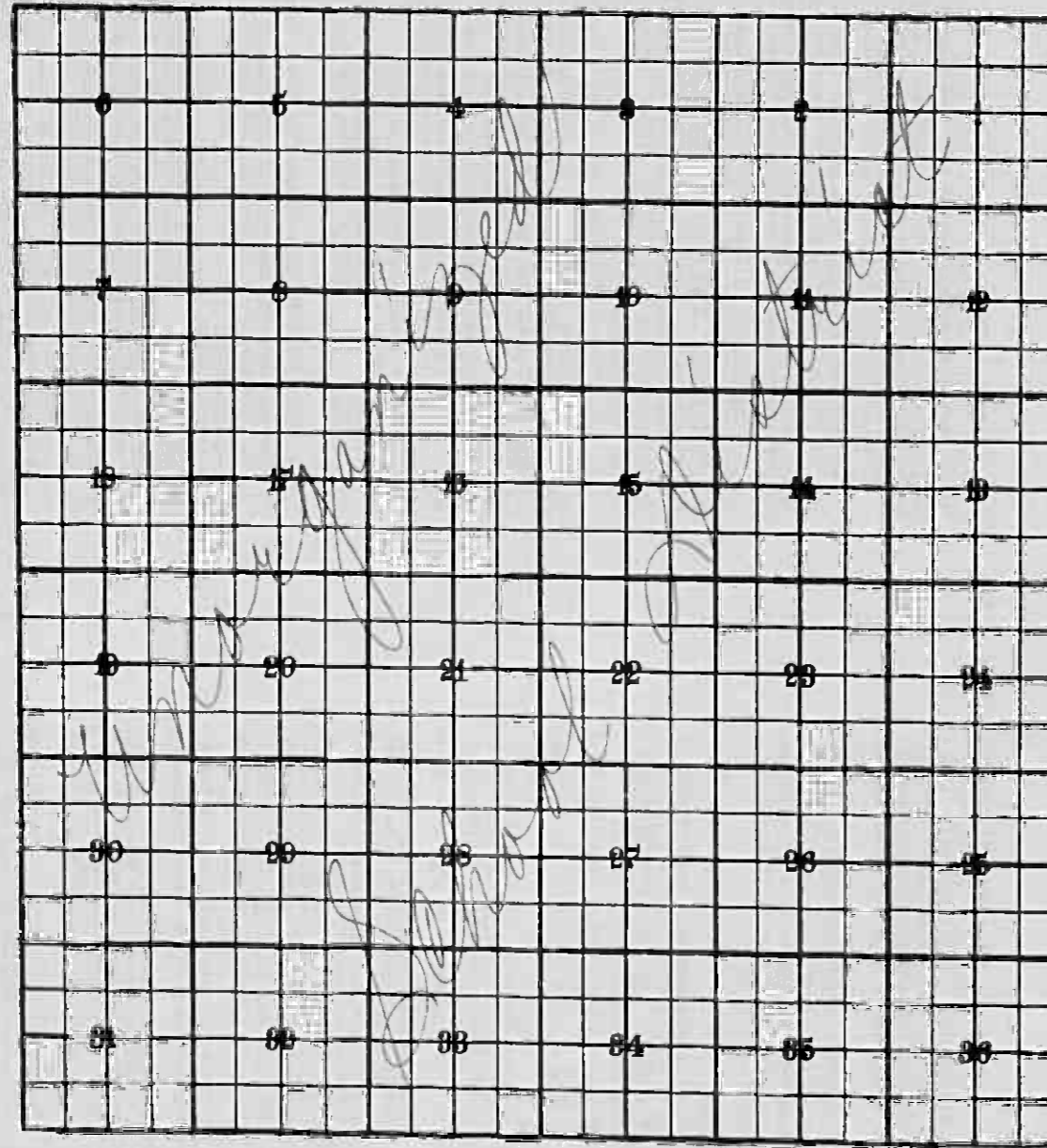

Returns Showing Grain Received in or Handled by Elevators, Warehouses and Mills in the _____ of _____ in the County of _____ for the Year Ending May 1, 1946.

Table with columns: NAMES OF OWNERS, ADDRESS, Bushels of Wheat, Bushels of Soy Beans, Bushels of Rye, Total No. of Bushels of Wheat, Soy Beans and Flax, Tax of Mill per Bushel (Dollars, Cts.), Bushels of Corn, Bushels of Barley, Bushels of Rye, Bushels of Oats, Bushels of Buckwheat, Bushels of all Other Grains, Total No. Bushels Corn, Barley, Rye, Oats, Buckwheat and all Other Grains, Tax of Mill Per Bushel (Dollars, Cts.), Total Tax (Dollars, Cts.), REMARKS.

Note * Assessors will not fill these Columns

Treasurer's Office, Cass County, Minnesota

RECEIVED this, the first Monday (being the 6th day) of January, A. D. 1947, of L. C. Peterson, Auditor of said County, Minnesota, the Tax List of all Taxable Real and Personal Property in the Town of Wakeado in said County for the year A. D. 1946 as specified above and amounting to _____ Dollars

Paul D. Jewell
County Treasurer.

Office of County Treasurer, Cass County, Minnesota

To _____, County Auditor:

Sir:—I herewith return to you the Tax List for the _____ of _____ in said County for the year 1946, heretofore received from you. I certify that I have compared the same with the duplicate receipts in your office, and have written opposite the amount of each tax so received the words "First Quarter Paid", "Second Quarter Paid", "Third Quarter Paid" or "Paid in full" as the case may be, and the number of my receipt given in discharge of said tax, and each tract or lot of real property against which the taxes remain unpaid is delinquent for said year.

Yours respectfully,

County Treasurer.

Auditor's Office, Cass County, Minnesota

I, _____ Auditor of said County, and State of Minnesota, do hereby certify that the following is a correct list of the Taxes levied on the Real and Personal Property in the _____ of _____ for the year 1946.

WITNESS my hand and official seal, the _____ day of _____ 1947.

(SEAL)

County Auditor.

Auditor's Office, Cass County, Minnesota

I hereby certify that on the first Monday in January 1948, I received of _____ County Treasurer, the Tax List of the _____ of _____ in said County for the year 1946; that I have compared the said list with the Statements received for by said Treasurer, which are on file in my office, and that each tract or lot of real property therein against which the taxes, or any part thereof, remains unpaid are delinquent for said year.

(SEAL)

County Auditor.

TABULAR SCHEDULE OF VALUATIONS,
LEVIED IN THE Township OF Wabedo

RATES AND TAXES
COUNTY OF CASS, STATE OF MINNESOTA

VALUATION BY SCHOOL DISTRICTS

School District No.	Dollars	Dollars	Dollars	Dollars	Dollars
<u>Un</u>			<u>26454</u>	<u>7121</u>	<u>2225</u>
					<u>35800</u>

RATE OF STATE TAXES

State Rev.	State Sch'l	Tchr. Ins.	State Debt	Total Rate of State Tax
				<u>1.45</u>

RATE OF COUNTY TAXES

Rev.	R. & B.	Welfare	Bonds and Int.	Total Rate of County Tax
				<u>87.2</u>

RATE OF TOWN TAXES

Rev.	R. & B.	Drag Tax	State Loan	Fire	Tel	Total Rate of Town Tax
						<u>31.4</u>

RATE OF SCHOOL TAXES

Local	Special	State Loan	Def.	C.O.	B.&I.	Total Rate of Sch'l Tax	Total Rate of all Taxes
1 Mill							
1. 15.		15.	5.	287	647	18475	26454
1. 30.		15.	5.	287	797	19975	35800

TAXES LEVIED

LOCAL 1 MILL AND SPECIAL SCHOOL TAXES BY DISTRICTS						ALL OTHER TAXES		
Local 1 Mill	Special	State Loan	Def.	C.O.	B.&I.	FUNDS	Rate	Amounts
3580	67719		53700	17900	102746	State Revenue,		19288
						State School,		5191
						Teachers Insurance,		
						State Debt-Non-Homestead,		
						State Debt-Homestead,		
						County Revenue,		75187
						County Road and Bridge,		33296
						County Welfare,		142486
						Bonds and Interest		61270
						Town Revenue,		7907
						Town Road and Bridge,		35803
						Town Drag,		3587
						Town State Loan,		19334
						Fire Telephone		17907
						School Local 1 Mill,		3580
						School Special,		67719
						School State Loan,		53700
						Depreciation		17900
						Capital Outlay		102746
						Bond & Interest		

Assessed Values:

Rural	All Other	C.P.	Total
<u>33575</u>	<u>None</u>	<u>2225</u>	<u>35800</u>

Total Number of Acres 33
Total Levy \$ 6947
L. C. Peterson

Auditor of said County and State aforesaid, do hereby certify that the foregoing is a true and correct Schedule, showing the valuation of all the taxable property, in the Township of Wabedo in said County, the several rates of Taxation and Totals of the several Tax Funds levied thereon for the year A. D. 194 6 day of December A. D. 194 6.
If it is my hand and official seal, this 28 day of December A. D. 194 6.
L. C. Peterson
County Auditor.

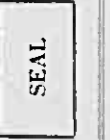

694733

COLLECTIONS OF TAXES OF 1917, *Town* OF *Vabdo*, CASS COUNTY, MINNESOTA

FUNDS	MARCH SETTLEMENT 1917	JUNE SETTLEMENT 1917	NOV. SETTLEMENT 1917	Amount Collected from Nov. 1917 to First Monday in Jan. 1918	REDUCTIONS	Total Reductions and Collected	BALANCE UNCOLLECTED	ADDITIONS	Total Uncollected to First Monday in January, 1918
State Revenue,									
State School,									
Teachers Insurance,									
State Debt—Non-Homestead,	3775	10869							
State Debt—Homestead,	899	3031							
County Revenue,	13017	43894							
County Road and Bridge,	5765	83190							
County Welfare,	24671	35742							
County Bond and Interest,	10600								
Town Revenue,	3099	10451							
Town Road and Bridge,	6199	20902							
Town Drag,	620	2090							
Town State Loan,	3347	11287							
Telephone	3099	10451							
Find	3099	10451							
School Local 1 Mill,	619	2090							
School Special,	14157	37418							
School State Loan,	9298	31353							
<i>Ref. Co.</i>	3099	10451							
<i>B+L</i>	17099	59989							
	123153	403098							

	SCHOOL DISTRICT NO.	LOCAL 1 MILL	SPECIAL	STATE LOAN	<i>Ref. Co.</i>	<i>B+L</i>	TOTALS
MARCH SETTLEMENT	School District No. <i>Wabdo</i>	296	4443		4441	1480	19157
		323	9714		4857	1619	25806
	Totals	619	14157		9298	3099	44963
JUNE SETTLEMENT	School District No. <i>Wabdo</i>	1686	25289		25289	8430	109080
		404	12139		6064	2021	32221
	Totals	2090	37418		31353	10451	141301
NOVEMBER SETTLEMENT	School District No.						
	Totals						
NOVEMBER to JANUARY	School District No.						
	Totals						
ADDITIONS	School District No.						
	Totals						
REDUCTIONS	School District No.						
	Totals						

Assessment Roll and Tax List of Real Property in the Town of Waboda

Cass County, Minnesota, for Taxes for the Year 1946.

Table with columns: IN WHOSE NAME ASSESSED, TO WHOM TRANSFERRED, DESCRIPTION OF PROPERTY, TRUE AND FULL VALUATIONS, ASSESSED VALUATIONS, SOLID FOR TAXES, VALUATIONS BY SCHOOL DISTRICTS, SPECIAL TAXES, PAID, WHEN PAID, Number of Receipt, March Settlement, June Settlement, November Settlement, Collections to First Monday in January, Delinquent on First Monday in January, Total Delinquent Tax and Penalty, REMARKS. Includes handwritten entries for Roy W. Rose, Morris C. & Pauline Showalter, John L. & Jeanette Sabaka, Lola Johnson, L.W. Showalter, Ralph W. Fuller.

Assessment Roll and Tax List of Real Property in the Town of Wahedo

Table with columns: IN WHOSE NAME ASSESSED, TO WHOM TRANSFERRED, DESCRIPTION OF PROPERTY, TRUE AND FULL VALUATIONS, ASSESSED VALUATIONS, FINAL EQUALIZED VALUE.

Cass County, Minnesota, for Taxes for the Year 1946.

Table with columns: SOLD FOR TAXES, VALUATIONS BY SCHOOL DISTRICTS AS EQUALIZED BY DEPARTMENT OF TAXATION, Rate and Tax Less Homestead Exemption, State Tax on Non-Homestead, TOTAL GENERAL TAX, SPECIAL TAXES, PAID, WHEN PAID, Number of Receipt, March Settlement 1947, June Settlement 1947, Penalty, November Settlement 1947, Penalty, Collections to First Monday in January 1948, Penalty, Delinquent on First Monday in January 1948, Total Delinquent Tax and Penalty, REMARKS.

Assessment Roll and Tax List of Real Property in the Town of Wakefield

Cass County, Minnesota, for Taxes for the Year 1946.

Main table with columns: IN WHOSE NAME ASSESSED, TO WHOM TRANSFERRED, DESCRIPTION OF PROPERTY, TRUE AND FULL VALUATIONS, ASSESSED VALUATIONS, VARIATIONS BY SCHOOL DISTRICTS AS EQUALIZED BY DEPARTMENT OF TAXATION, SOLD FOR TAXES, SPECIAL TAXES, PAID, WHEN PAID, Number of Receipt, March Settlement 1947, June Settlement 1947, Penalty, November Settlement 1947, Penalty, Collections to First Monday in January 1948, Penalty, Delinquent on First Monday in January 1948, Total Delinquent Tax and Penalty, REMARKS.

Pass
Olmhouse Add'n.
Mills Bog Lake
Spartan
Form
Point
Mander's
I-50/11-1

Assessment Roll and Tax List of Real Property in the Town of Wabedo

Cass County, Minnesota, for Taxes for the Year 1946.

IN WHOSE NAME ASSESSED	TO WHOM TRANSFERRED	DESCRIPTION OF PROPERTY				TRUE AND FULL VALUATIONS				ASSESSED VALUATIONS					FINAL EQUALIZED VALUE	SOLD FOR TAXES	VALUATIONS BY SCHOOL DISTRICTS AS EQUALIZED BY DEPARTMENT OF TAXATION					Rate and Tax Less Homestead Exemption	State Tax on Non-Homestead	TOTAL GENERAL TAX	SPECIAL TAXES			TOTAL TAXES	PAID	WHEN PAID	Number of Receipt	March Settlement 1947	June Settlement 1947	November Settlement 1947	Penalty	Collections to First Monday in January 1948	Penalty	Delinquent on First Monday in January 1948	Total Delinquent Tax and Penalty	REMARKS
		SUBDIVISION	Sec. or Lot	Town or Block	Range	Number of Acres of Land	LAND Exclusive of Structures and Improvements	BUILDINGS and Other Structures	MACHINERY Permanently Attached to Real Estate	TOTAL True and Full Value	R U R A L		ALL OTHER				MACHINERY Permanently Attached to Real Estate	TOTAL ASSESSED VALUE	Total Assessed Value as Equalized by the Board of Review	District No.	District No.				District No.	District No.	District No.													
											Rate	Rate	Rate	Rate						Rate	District No.				District No.	District No.	District No.													
Ester M. Glisar		NE 1/4 of NE 1/4	14	28	21	252			252	84				84	67	1	67	12.38	.44	12.82		1	PAID IN FULL	APR 16 1947	4763															
Jean E. Baller		SE 1/4 of NE 1/4	2		36.25	432		432	144				144	115	3	115	21.24	.76	22.00		4	PAID IN FULL	MAY - 8 1947	5538																
Henry Pearson		NE 1/4 of SE 1/4	3	14.25	170	60	230	39				39	46	39	16	H 39	7.20		7.20		16	PAID IN FULL	JUN 17 1947	8638																
Ruben W. + Ethel E. Balstad 7/8 + Gertrude + Leo J. Walsh 1/8 + Hazel L. + Wm. R. Lalle 1/8 + Irene Hall		SW 1/4 of SE 1/4	4	23.25	345	238	345	115				115	92	18	H 39	31.60	1.72	33.32		18	PAID IN FULL	MAY - 6 1947	5065																	
		NE 1/4 of SE 1/4		14.75	199	60	1259	39				39	46	343	20	H 39	57.82	1.80	59.62		20																			

Wabedo
 Cass County, Minn.
 Assessor's Office
 1946

Assessment Roll and Tax List of Real Property in the Town of Wabedo

Table with columns: IN WHOSE NAME ASSESSED, TO WHOM TRANSFERRED, DESCRIPTION OF PROPERTY, TRUE AND FULL VALUATIONS, ASSESSED VALUATIONS, FINAL EQUALIZED VALUE. Includes handwritten entries for various property owners like Immigration Land Co., William S. Liskey, and W.A. Clark.

Cass County, Minnesota, for Taxes for the Year 1946.

Table with columns: SOLID FOR TAXES, VALUATIONS BY SCHOOL DISTRICTS AS EQUALIZED BY DEPARTMENT OF TAXATION, Rate and Tax Less Homestead Exemption, State Tax on Non-Homestead, TOTAL GENERAL TAX, SPECIAL TAXES, TOTAL TAXES, PAID, WHEN PAID, Number of Receipt, March Settlement 1947, June Settlement 1947, Penalty, November Settlement 1947, Penalty, Collections to First Monday in January 1948, Penalty, Delinquent on First Monday in January 1948, Total Delinquent Tax and Penalty, REMARKS. Includes handwritten entries for property owners and tax amounts.

Table with columns: IN WHOSE NAME ASSESSED, TO WHOM TRANSFERRED, SUBDIVISION, TRUE AND FULL VALUATIONS (LAND, BUILDINGS, MACHINERY, RURAL, ALL OTHER), ASSESSED VALUATIONS, VALUATIONS BY SCHOOL DISTRICTS AS EQUALIZED BY DEPARTMENT OF TAXATION, Rate and Tax Less Homestead Exemption, State Tax on Non-Homestead, TOTAL GENERAL TAX, SPECIAL TAXES, TOTAL TAXES, PAID, WHEN PAID, Number of Receipt, Settlement dates (March, June, November, January), Collections to First Monday in January 1948, Delinquent on First Monday in January 1948, Total Delinquent Tax and Penalty, REMARKS.

Warehouse Add'n.
Little Boy Club
Waldo
Springs
Leve
Mendocino
L'ESTOILE

Assessment Roll and Tax List of Real Property in the Town of Wabedo

Cass County, Minnesota, for Taxes for the Year 1946.

Table with columns: IN WHOSE NAME ASSESSED, TO WHOM TRANSFERRED, DESCRIPTION OF PROPERTY, TRUE AND FULL VALUATIONS, ASSESSED VALUATIONS, VALUATIONS BY SCHOOL DISTRICTS AS EQUALIZED BY DEPARTMENT OF TAXATION, SPECIAL TAXES, PAID, WHEN PAID, Number of Receipt, March Settlement 1947, June Settlement 1947, November Settlement 1947, Collections to First Monday in January 1948, Delinquent on First Monday in January 1948, Total Delinquent Tax and Penalty, REMARKS.

Index Add'n. Wabedo Springs Point Add'n. Person's

Assessment Roll and Tax List of Real Property in the Town of Wahedo

Cass County, Minnesota, for Taxes for the Year 1946.

Table with columns: IN WHOSE NAME ASSESSED, TO WHOM TRANSFERRED, DESCRIPTION OF PROPERTY, TRUE AND FULL VALUATIONS, ASSESSED VALUATIONS, VARIATIONS BY SCHOOL DISTRICTS AS EQUALIZED BY DEPARTMENT OF TAXATION, SOLD FOR TAXES, TOTAL GENERAL TAX, SPECIAL TAXES, PAID, WHEN PAID, Number of Receipt, March Settlement 1947, June Settlement 1947, November Settlement 1947, Collections to First Monday in January 1948, Delinquent on First Monday in January 1948, Total Delinquent Tax and Penalty, REMARKS.

Assessment Roll and Tax List of Real Property in the Town of Wabedo

Cass County, Minnesota, for Taxes for the Year 1946.

Table with columns for: IN WHOSE NAME ASSESSED, TO WHOM TRANSFERRED, DESCRIPTION OF PROPERTY, TRUE AND FULL VALUATIONS, ASSESSED VALUATIONS, VALUATIONS BY SCHOOL DISTRICTS AS EQUALIZED BY DEPARTMENT OF TAXATION, Rate and Tax Less Homestead Exemption, State Tax on Non-Homestead, TOTAL GENERAL TAX, SPECIAL TAXES, TOTAL TAXES, PAID, WHEN PAID, Number of Receipt, Settlement dates for 1947, Delinquent on First Monday in January 1948, Total Delinquent Tax and Penalty, REMARKS.

Earl Crommett
Harlan Roberts
Bim Castle
Verlan...
Clarence L. & Vera H. Sandberg
Aunt Mrs. Rocky...
Eliava J. & Agnes M. Miller
Carl J. Olson
Fred...
State of Minnesota (Cont to G.R. Mc Clintick)
Coleman B. Austin
Frank Rawlins + Chap. B. Garst
J. J. Allen + Harry H. Hill

Table columns and data starting from Description of Property to Remarks. Includes handwritten entries for acreage, taxes, and dates.

Wabedo
Spartan
Port
Loma
Lafayette
Isham

Acres

MILLER Strip 200' wide of Lot 8 lying between lake & road, and being parallel to and 66' from SW line of Lot 1, plat of Wabedo Pass. \$60.00 - \$20

1.39

MILLER Strip 100' wide of Lot 8 lying between road & north line of Lot 8 and being parallel to and 66' from extended SW line of Lot 1, Plat of Wabedo Pass. \$30.00 - \$10

0.61

BIM CASTLE Strip 100' wide of Lot 8 lying between road and north line of Lot 8 and being parallel to and 166' from extended SW line of Lot 1, Plat of Wabedo Pass.

BIM CASTLE (Deeded to Sandberg) A strip 874' wide of Lot 8, lying adjacent to and SW of extended line parallel to and 266' distant from SW line of Lot 1, Plat of Wabedo Pass. \$300.00 - \$100

29.17A

CASTLE to ROBERSTEAD Strip 200' wide of Lot 8 between lake & road and lying adjacent to and SW of a line parallel to and 1140' distant from SW line of Lot 1, Plat of Wabedo Pass. \$60.00 - \$20

2 A

BIM CASTLE Strip 200' wide of Lot 8 between road and west line of Lot 8 and lying adjacent to and SW of an extended line parallel to and 1140' distant from SW line of Lot 1, Plat of Wabedo Pass.

VERLAUTZ & ROBERSTEAD All that part of Lot 8 lying SW of a line which is parallel to and 1340' distant from SW line of Lot 1, Plat of Wabedo Pass. \$165.00 - \$55

11 1/2 A

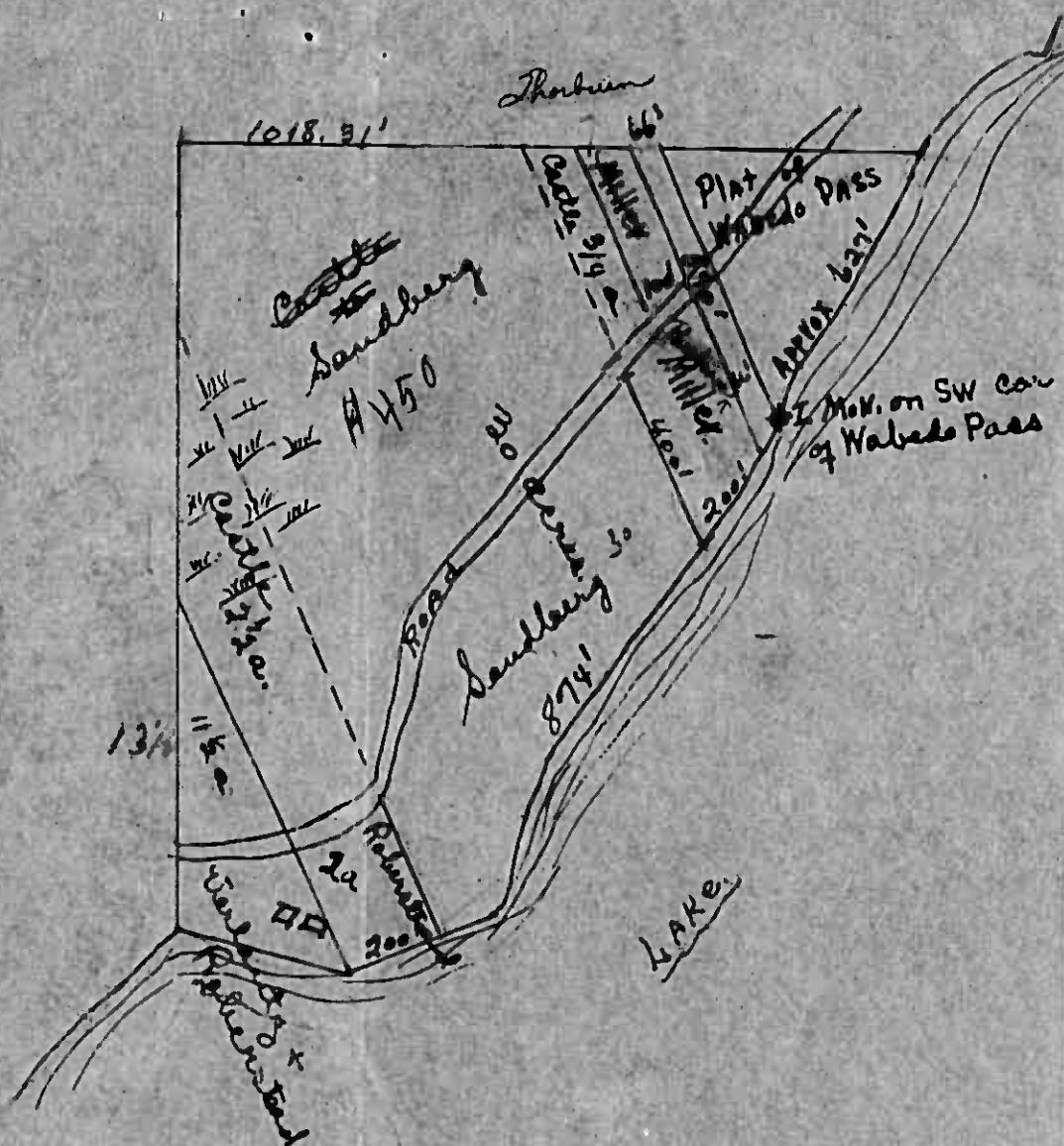

Govt. Lot 8
27-140-28

Assessment Roll and Tax List of Real Property in the Town of Wabedo

Cass County, Minnesota, for Taxes for the Year 1946.

IN WHOSE NAME ASSESSED	TO WHOM TRANSFERRED	DESCRIPTION OF PROPERTY					TRUE AND FULL VALUATIONS					ASSESSED VALUATIONS					SOLD FOR TAXES	VALUATIONS BY SCHOOL DISTRICTS AS REPORTED BY DEPARTMENT OF TAXATION					TOTAL GENERAL TAXES	TOTAL TAXES	PAID	WHEN PAID	Number of Receipts	March Settlement 1947	June Settlement 1947	Penalty	November Settlement 1947	Penalty	Collections to First Monday in January 1948	Penalty	Delinquent on First Monday in January 1948	Total Delinquent Tax and Penalty	REMARKS															
		SUBDIVISION	Sec. of Lot	Town or Block	Range	Number of Acres of Land Acres 100ths	Indicate Homestead Yes or No	Indicate Agricultural Yes or No	LAND Exclusive of Structures and Improvements	BUILDINGS and Other Structures	MACHINERY Permanently Attached to Real Estate	TOTAL True and Full Value	RURAL		ALL OTHER			MACHINERY Permanently Attached to Real Estate 33 1/2 %	TOTAL ASSESSED VALUE	Total Assessed Value as Equalized by the Board of Review	District No.	District No.																District No.	District No.	Rate and Tax Less Homestead Exemption	State Tax on Non-Homestead	SPECIAL TAXES										
													Homestead Up to \$4,000 20%	Over \$4,000 and Non-Homestead 33 1/2 %	Homestead Up to \$4,000 25%	Over \$4,000 and Non-Homestead 40%																										Mills	Mills	Mills	Mills	Mills	Mills	Mills	Mills	Mills	Mills	Mills
Wm. C. + Louise O. Lampman	State of Minnesota	NE 1/4 of NE 1/4	28	140	28	40	No	No	216		216			90		90	72	1	1330	48	1378			1	PAID IN FULL JUN 9 1947	7986																										
G.A. Lincoln	Ges. + Stella Lincoln	NW 1/4 of NE 1/4					No	No	270		270			90		90	72	2	208	138	3980			2	PAID IN FULL MAR 6 1947	3464																										
B.E. Halman		SE 1/4 of NE 1/4			3		No	No	435		435			145		145	116	3	116	76	2220			4	PAID IN FULL MAR 6 1947	3464																										
		NE 1/4 of NW 1/4			1		No	No	390		390			130		130	104	4	104	68	1990			5	PAID IN FULL MAY 16 1947																											
		NW 1/4 of NW 1/4			2		No	No	390		390			130		130	104	5	104	68	1990			6	PAID IN FULL MAY 16 1947																											
		SW 1/4 of NW 1/4					No	No	270		270			90		90	72	6	72	48	1330			7	PAID IN FULL MAY 16 1947																											
		SE 1/4 of NW 1/4					No	No	270		270			90		90	72	7	72	48	1330			8	PAID IN FULL MAY 16 1947																											
																		8						9	PAID IN FULL MAY 16 1947																											
G.A. Lincoln	State of Minnesota	NE 1/4 of SW 1/4			5		No	No	600		600			200		200	160	9	160	106	2956			10	PAID IN FULL MAR 6 1947	3464																										
Edmer B. + Mildred M. Goers		NW 1/4 of SW 1/4					No	No	525	60	585			195		195	160	11	160	106	3062			11	PAID IN FULL MAY 31 1947	6984																										
		SE 1/4 of SW 1/4					No	No	492		492			164		164	131	12	131	86	2420			12																												
		NE 1/4 of SE 1/4					No	No	492		492			164		164	131	13	131	86	2420			13																												
		NW 1/4 of SE 1/4					No	No	492		492			164		164	131	14	131	86	2420			14																												
		SW 1/4 of SE 1/4					No	No	492		492			164		164	131	15	131	86	2420			15																												
		SE 1/4 of SE 1/4					No	No	492		492			164		164	131	16	131	86	2420			16																												
									3837	60	4482			1494		1494	1199	19	1199		22152			19																												
									3837	60	4482			1494		1494	1199	20	1199		22152			20																												

Underhouse Add'n. Little Box Falls Springs Jones Point Mander's Add'n. PERSONAL

Table with columns: IN WHOSE NAME ASSESSED, TO WHOM TRANSFERRED, DESCRIPTION OF PROPERTY, TRUE AND FULL VALUATIONS, ASSESSED VALUATIONS, VALUATIONS BY SCHOOL DISTRICTS AS EQUALIZED BY DEPARTMENT OF TAXATION, Rate and Tax Less Homestead Exemption, State Tax on Non-Homestead, TOTAL GENERAL TAX, SPECIAL TAXES, PAID, WHEN PAID, Number of Receipt, March Settlement 1947, June Settlement 1947, Penalty, November Settlement 1947, Penalty, Collections to First Monday in January 1948, Delinquent on First Monday in January 1948, Total Delinquent Tax and Penalty, REMARKS.

Onbourse Adm.
Atkins Roy Gabo
Springs
Jona
Point
Mendon Adm.

IN WHOSE NAME ASSESSED	TO WHOM TRANSFERRED	SUBDIVISION	Sec. Town or Range	Number of Acres of Land	Indicate Home used or No	Indicate Agricultural or No	TRUE AND FULL VALUATIONS				ASSESSED VALUATIONS					FINAL EQUALIZED VALUE	VALUATIONS BY SCHOOL DISTRICTS AS EQUALIZED BY DEPARTMENT OF TAXATION					TOTAL GENERAL TAX	SPECIAL TAXES	TOTAL TAXES	PAID	WHEN PAID	Number of Receipt	March Settlement 1947	June Settlement 1947	Penalty	November Settlement 1947	Penalty	Collections to First Monday in January 1948	Penalty	Delinquent on First Monday in January 1948	Total Delinquent Tax and Penalty	REMARKS						
							LAND Exclusive of Structures and Improvements	BUILDINGS and Other Structures	MACHINERY Permanently Attached to Real Estate	TOTAL True and Full Value	RURAL		ALL OTHER		MACHINERY Permanently Attached to Real Estate		TOTAL ASSESSED VALUE	Total Assessed Value as Equalized by the Board of Review	District No.	Rate	District No.																	Rate	District No.	Rate	District No.	Rate	
											Homestead Up to \$4,000 20%	Over \$4,000 and Non-Homestead 33 1/2%	Homestead Up to \$4,000 25%	Over \$4,000 and Non-Homestead 40%																													Dollars
State of Minnesota		1	NE 1/4 of NE 1/4	35 1/4 28																																							
State of Minnesota		2	NW 1/4 of NE 1/4																																								
State of Minnesota		3	SW 1/4 of NE 1/4																																								
State of Minnesota		4	SE 1/4 of NE 1/4																																								
State of Minnesota		5																																									
State of Minnesota		6	NE 1/4 of NW 1/4																																								
State of Minnesota		7	NW 1/4 of NW 1/4																																								
State of Minnesota		8	SW 1/4 of NW 1/4																																								
State of Minnesota		9	SE 1/4 of NW 1/4																																								
State of Minnesota		10																																									
State of Minnesota	W.W. Schenk	11	NE 1/4 of SW 1/4		40	No. No.	216 270		216 270	72 90				90	72																												
State of Minnesota		12	NW 1/4 of SW 1/4																																								
State of Minnesota		13	SW 1/4 of SW 1/4																																								
State of Minnesota		14	SE 1/4 of SW 1/4																																								
State of Minnesota		15																																									
State of Minnesota	W.W. Schenk	16	NE 1/4 of SE 1/4																																								
State of Minnesota	W.W. Schenk	17	NW 1/4 of SE 1/4		40	No. No.	216 270		216 270	72 90				90	72																												
State of Minnesota	" " "	18	SW 1/4 of SE 1/4		40	No. No.	216 270		216 270	72 90				90	72																												
State of Minnesota		19	SE 1/4 of SE 1/4																																								
State of Minnesota		20		120 -			48 810		48 810	216 270				270	216																												
													VALUATIONS BY SCHOOL DISTRICTS AS EQUALIZED BY DEPARTMENT OF TAXATION					TOTAL GENERAL TAX																									
													District No. Rate District No. Rate District No. Rate District No. Rate District No. Rate					Rate and Tax Less Homestead Exemption					PAID WHEN PAID																				
													State Tax on Non-Homestead					TOTAL TAXES					Number of Receipt																				
													6.6 Mills					GENERAL TAX					March Settlement 1947																				
													\$ cts.					\$ cts.					\$ cts.																				
																		PAID IN FULL					MAY 18 1947 3236 1378																				
													72 1330 48					1378																									
													72 1330 48					1378					MAY 18 1947 3236 1378																				
													72 1330 48					1378					MAY 18 1947 3236 1378																				
													72 1330 48					1378																									
													72 1330 48					1378																									
													72 1330 48					1378																									
													72 1330 48					1378																									
													72 1330 48					1378																									
													72 1330 48					1378																									
													72 1330 48					1378																									
													72 1330 48					1378																									

Outside Add'n. State Property Point Under's Person's

Assessment Roll and Tax List of Real Property in the Town of Wabedo

Cass County, Minnesota, for Taxes for the Year 1946.

IN WHOSE NAME ASSESSED	TO WHOM TRANSFERRED	DESCRIPTION OF PROPERTY					TRUE AND FULL VALUATIONS			ASSESSED VALUATIONS					FINAL EQUALIZED VALUE	
		SUBDIVISION	Sec. or Lot	Town or Block	Range	Number of Acres of Land	LAND Exclusive of Structures and Improvements	BUILDINGS and Other Structures	MACHINERY Permanently Attached to Real Estate	RURAL		ALL OTHER		TOTAL ASSESSED VALUE		Total Assessed Value as Equalized by the Board of Review
										Homestead Up to \$4,000	Over \$4,000 and Non-Homestead	Homestead Up to \$4,000	Over \$4,000 and Non-Homestead			
		Acres	100ths	Dollars	Dollars	Dollars	Dollars	Dollars	Dollars	Dollars	Dollars	Dollars	Dollars			
J.E. Armstrong	Wabedo Pass		1				30	240				270	90		90	90
J. S. Hillyer			2				30					30	10		10	10
R.G. Andrews			3				30	50				180	60		60	60
J.R. Welker			4				30					30	10		10	10
George B. Rath		Let 5' + W15' of	6				30	90				120	40	(According to letter from release 11-5-46)	40	37
Clarence B. + Sophie Cattrill		E 90' of	6				30	90				120	40		40	40
Thos. + Freda Schmidt			7				30	240				270	80		80	80
Geo. W. + Lillian M. Wilson			8				30					30	10		10	10
"			9				30					30	10		10	10
S.R. + Maudie Welker		W20' of	5				9					9	3		3	3
							270	780				1050	350		350	350

SOLD FOR TAXES	VALUATIONS BY SCHOOL DISTRICTS AS EQUALIZED BY DEPARTMENT OF TAXATION					Rate and Tax Less Homestead Exemption	State Tax on Non-Homestead	TOTAL GENERAL TAX	SPECIAL TAXES														
	District No.	District No.	District No.	District No.	District No.				TOTAL TAXES	PAID	WHEN PAID	Number of Receipt	March Settlement 1947	June Settlement 1947	Penalty	November Settlement 1947	Penalty	Collections to First Monday in January 1948	Penalty	Delinquent on First Monday in January 1948	Total Delinquent Tax and Penalty		
	Rate	Rate	Rate	Rate	Rate				\$	cts.	cts.	\$	cts.	\$	cts.	\$	cts.	\$	cts.	\$	cts.	\$	cts.
	Mills	Mills	Mills	Mills	Mills							Month	Day	Year									
							6.6																
1					90		1798	60			1858	1	PAID IN FULL	FEB 15	1947	1858							
2					10		2.00	06			2.06	2	PAID IN FULL	MAY 16	1947	5476		2.06					
3					60		1198	40			1238	3	PAID IN FULL	APR 30	1947	4998		1238					
4					10		2.00	06			2.06	4	PAID IN FULL	JUL 15	1947	10231		2.06					
5					37		740	24			764	5	PAID IN FULL	MAY 15	1947	6260		764					
6					40		800	26			826	6	PAID IN FULL	APR 10	1947	4416		826					
7					80		1598	57			1655	7	PAID IN FULL	MAY 5	1947	4979		1655					
8					10		2.00	06			2.06	8	PAID IN FULL	JUN 26	1947	9398		2.06					
9					10		2.00	06			2.06	9	PAID IN FULL	JUN 26	1947			2.06					
10					3		60	07			67	10											
11																							
12																							
13																							
14																							
15																							
16																							
17																							
18																							
19																							
20																							

Outboard Add'n.
 Little Boy Lake
 Wabedo Springs Point
 Wabedo
 P.O.
 Monday
 August 1

629 65

7222

4
N4 350 6994 228

Assessment Roll and Tax List of Real Property in the _____ of _____

Wabedo Pass
 Clubhouse Add'n.
 Little Boy Lake
 Wabedo Springs
 Iowa Point
 Wabedo Add'n.

IN WHOSE NAME ASSESSED	TO WHOM TRANSFERRED	DESCRIPTION OF PROPERTY				TRUE AND FULL VALUATIONS										FINAL EQUALIZED VALUE
		SUBDIVISION	Sec. or Lot	Town or Block	Number of Acres of Land	Machinery Permanently Attached to Real Estate	RURAL		ALL OTHER		Machinery Permanently Attached to Real Estate	TOTAL ASSESSED VALUE	Total Assessed Value as Equalized by the Board of Review			
							Homestead Up to \$4,000 20%	Over \$4,000 and Non-Homestead 33 1/3%	Homestead Up to \$4,000 25%	Over \$4,000 and Non-Homestead 40%						
						Dollars	Dollars	Dollars	Dollars	Dollars	Dollars	Dollars	Dollars	Dollars		
1																
2																
3																
4																
5																
6																
7																
8																
9																
10																
11																
12																
13																
14																
15																
16																
17																
18																
19																
20																

Tabular Statement of Taxable Real Property Assessment of the Town of _____ of _____, County of _____, Minnesota, 1946

	Number of Acres of Land Assessed	TRUE AND FULL VALUATIONS				ASSESSED VALUATIONS					EQUALIZED ASSESSED VALUATIONS			
		LAND Exclusive of Structures and Improvements	BUILDINGS and Other Structures	MACHINERY Permanently Attached to Real Estate	TOTAL True and Full Value	RURAL		ALL OTHER		MACHINERY Permanently Attached to Real Estate	TOTAL ASSESSED VALUE	Board of Review	County Board	Commissioner of Taxation
						Homestead Up to \$4,000 20%	Over \$4,000 and Non-Homestead 33 1/3%	Homestead Up to \$4,000 25%	Over \$4,000 and Non-Homestead 40%					
Footings from Page 1	464 30	2413	900	3313	746	50				806		685		
" " 2	345 69	1959	320	2279	134	53				834		685		
" " 3	460 35	2742	1780	4522	483	314				1413		1236		
" " 4	200 75	1080	30	1110		370				460		370		
" " 5	489 36	3840	990	4830	128	144				1849		1544		
" " 6	346 05	3605	150	3755	89	96				1268		1025		
" " 7	32 20	714	30	744	6	113				147		118		
" " 8	205 05	2139	2871	4010	411	1077			25	1564		1421		
" " 9	160	3529	780	4309	257	1008				1542		1265		
" " 10	571 70	2138	3564	5702	946	1188				1188		946		
TOTAL		30021	7821	37917	2352	8719				11071				

Tabular Statement of Taxable Real Property Assessment of the Town of Wabedo, County of Cass, Minnesota, 1920

Tabular Statement of Taxable Real Property Assessment of the Town of Wabedo, County of Cass, Minnesota, 1920

FORM 2019

	TRUE AND FULL VALUATIONS					ASSESSED VALUATIONS					EQUALIZED ASSESSED VALUATIONS			
	Number of Acres of Land Assessed	LAND Exclusive of Structures and Improvements Dollars	BUILDINGS and Other Structures Dollars	MACHINERY Permanently Attached to Real Estate Dollars	TOTAL True and Full Value Dollars	RURAL		ALL OTHER		MACHINERY Permanently Attached to Real Estate 33 1/3% Dollars	TOTAL ASSESSED VALUE Dollars	Board of Review Dollars	County Board Dollars	Commissioner of Taxation Dollars
						Homestead Up to \$4,000 20% Dollars	Over \$4,000 and Non-Homestead 33 1/3% Dollars	Homestead Up to \$4,000 25% Dollars	Over \$4,000 and Non-Homestead 40% Dollars					
Footings from Page 11	22380	2474	2120		4594	194	1208							
" " "		3090	2120		5210	217	1375					1402		
" " " 12	20132	2433	855		3288		1096					933		
" " " 13	10390	1453	210		1665		535					457		
" " " 14	9475	1199	60		1259	46	343					313		
" " " 15	37242	2747	670		3422	164	804					847		
" " "						202								
" " " 16	120	720			720	38	160					166		
" " " 17	22525	2885	3125		5430	375	1375					1562		
" " " 18	1250	193	1650		1980	333	60					393		
" " " 19	5625	840			840		280					224		
" " " 20	49675	4695	1045		5240	365	1195					1354		
TOTAL		20314	9740		30054	1701	7183				8884			
		30021	7821	75	37917	2352	8719				11071			
TOTAL		50335	17561	75	67971	4053	15902				19955			

	TRUE AND FULL VALUATIONS					ASSESSED VALUATIONS					EQUALIZED ASSESSED VALUATIONS			
	Number of Acres of Land Assessed	LAND Exclusive of Structures and Improvements Dollars	BUILDINGS and Other Structures Dollars	MACHINERY Permanently Attached to Real Estate Dollars	TOTAL True and Full Value Dollars	RURAL		ALL OTHER		MACHINERY Permanently Attached to Real Estate 33 1/3% Dollars	TOTAL ASSESSED VALUE Dollars	Board of Review Dollars	County Board Dollars	Commissioner of Taxation Dollars
						Homestead Up to \$4,000 20% Dollars	Over \$4,000 and Non-Homestead 33 1/3% Dollars	Homestead Up to \$4,000 25% Dollars	Over \$4,000 and Non-Homestead 40% Dollars					
Footings from Page 21	14765	2898	1385		4283	148	1281							
" " "														
" " " 22	29690	3483	966		4468	103	1084							
" " " 23	29315	3605	4480		8085	810	1210							
" " " 24	23575	2511	1245		3256	326	597							
" " " 25														
" " " 26	160	1280	330		1610	227	90							
" " " 27	29070	2923	330		3253	111	881							
" " " 28	22065	3019	1390		4409	311	913							
" " " 29	39450	4422	60		4482		1494							
" " " 30	7630	630			803		210							
TOTAL		24771	10205		34976	2272	7872				10144			
		50335	17561	75	67971	4053	15902				18955			
TOTAL		75106	27766	75	102947	6325	23774				30099			

Wabedo Clubhouse Add'n. Little Boy Lake Wabedo Springs Iowa Point Wabedo Add'n.

PERSONAL

Tabular Statement of Taxable Real Property Assessment of the Town of Wabedo, County of Cass, Minnesota, 19

FORM 3 - JULY 1915

Footings from Page	Number of Acres of Land Assessed	TRUE AND FULL VALUATIONS				ASSESSED VALUATIONS					EQUALIZED ASSESSED VALUATIONS		
		LAND Exclusive of Structures and Improvements Dollars	BUILDINGS and Other Structures Dollars	MACHINERY Permanently Attached to Real Estate Dollars	TOTAL True and Full Value Dollars	RURAL		ALL OTHER			Board of Review Dollars	County Board Dollars	Commissioner of Taxation Dollars
						Homestead Up to \$4,000 20% Dollars	Over \$4,000 and Non-Homestead 33 1/4% Dollars	Homestead Up to \$4,000 25% Dollars	Over \$4,000 and Non-Homestead 40% Dollars	MACHINERY Permanently Attached to Real Estate 33 1/4% Dollars			
31	200.18	2599	2874		5253	80	1621						
"	"	3456	210		3666		1222						
32	541.15	4320	210		4530		1510						
"	"	3836	1795		5631	487	212						
33	351.95	3872	1795		5667	572	869						
"	"	2087	2140		4227	374	961						
34	289.16	2613	2140		4753								
"	"	1509			1509		630						
35	219.45	1890			1890								
"	"	649			649		216						
36	120	810			810		270						
"	"	270	780		1050		350						
1		220			220		146						
2		423			423		141						
3		630	1740		2370		790						
4		209	1000		1209		403						
5		250	560		810	120	70						
6													
Grand Total		7499	38945	75	113927	6602	26548						
Grand Total		18386	11179	75	29565	1146	7945						
Grand Total		25106	27766	75	102947	6325	23774						
Grand Total		43798	38945	75	132512	7471	31694						

25
9091
30099
39190
OK. P.

Clubhouse Add'n.
 Little Bay Lake
 Wabedo Springs
 Iowa Point
 Wabedo Add'n.

181105121