

ASSESSMENT BOOK

1933

Unorg. Dist. No. 5.

THE FRITZ-CROSS CO., ST. CLOUD, MINN.

Unplatted Real Property Assessment, 1933. Township of Worship T. 145 R. 28, County of Cass, Minn.

Name of Owner Arvo M. Saveland

Description 5 acres of N.E. 1/4 of S.E.

Sec. 27 Twp. 145 Range 28 Acres

Acres Tillable _____ CHARACTER OF LAND: Clay _____ Loam _____ Sandy _____ Stony _____ Level _____ Rolling _____ Hilly _____

KIND AND VALUE OF LANDS—	Cultivated	Acres at	\$	Per Acre. Value	\$
Meadow	_____	_____	_____	_____	_____
Pasture	_____	_____	_____	_____	_____
Swamp	_____	_____	_____	_____	_____
Timber	_____	_____	_____	_____	_____
Cut-over	_____	_____	_____	_____	_____
Waste	_____	_____	_____	_____	_____
True and Full Value Land					\$ _____

STRUCTURES:

~~DWELLING:~~ CONSTRUCTION: Frame , Brick _____, Stone _____, Stucco _____. BASEMENT: Full _____, Half _____, None .
 ROOF: Wood Shingles _____, Asbestos _____, Composition . HEAT: Hot Air _____, Hot Water _____, Stoves .
 Number of Rooms 1 Stories 1

6 Cabins

Barn:	CONDITION: Good _____, Fair _____, Poor _____	Value	\$ _____
Granary:	CONDITION: Good _____, Fair _____, Poor _____	Value	\$ _____
Garage:	CONDITION: Good _____, Fair _____, Poor _____	Value	\$ _____
Machine Sheds:	CONDITION: Good _____, Fair _____, Poor _____	Value	\$ _____
Hog House:	CONDITION: Good _____, Fair _____, Poor _____	Value	\$ _____
Silo:	CONDITION: Good _____, Fair _____, Poor _____	Value	\$ _____
Windmill:	CONDITION: Good _____, Fair _____, Poor _____	Value	\$ _____
Other Structures: <u>Six (6) Sheds/Cabins</u>	Value	\$ <u>390.</u>	
Machinery permanently attached to real estate	Value	\$ _____	

True and Full Value Lands _____ \$ _____
 True and Full Value Structures, including attached machinery _____ \$ _____
 True and Full Value Land and Structures, including attached machinery _____ \$ _____
 Assessed Value _____ \$ 130.

VALUATION AND ASSESSMENT

Full and True Value

Year	Land	Buildings	Machinery	Total	Assessed Value
1930	\$ _____	\$ _____	\$ _____	\$ _____	\$ _____
1932	_____	_____	_____	_____	_____
1934	_____	_____	_____	_____	_____
1936	_____	_____	_____	_____	_____

The classification of land shown on opposite side of this card may be outlined on this diagram.

REMARKS

	27		
			x

Unplatted Real Property Assessment, 1933. Township of Wong Sid T. 145 R. 28 County of Cass, Minn.

Name of Owner Ernest Gleaming

Description NE 1/4 of SE 1/4, Sec 27, Twp 145, Range 28, part platted

Sec. 27 Twp. 145 Range 28 Acres _____

Acres Tillable _____ CHARACTER OF LAND: Clay _____ Loam _____ Sandy _____ Stony _____ Level _____ Rolling _____ Hilly _____

KIND AND VALUE OF LANDS—	Cultivated	Acres at	\$	Per	Acres	Value	\$
Meadow	_____	_____	_____	_____	_____	_____	_____
Pasture	_____	_____	_____	_____	_____	_____	_____
Swamp	_____	_____	_____	_____	_____	_____	_____
Timber	_____	_____	_____	_____	_____	_____	_____
Cut-over	_____	_____	_____	_____	_____	_____	_____
Waste	_____	_____	_____	_____	_____	_____	_____

True and Full Value Land _____ \$ _____

STRUCTURES:

DWELLING: Cabins CONSTRUCTION: Frame , Brick _____, Stone _____, Stucco _____. BASEMENT: Full _____, Half _____, None .

ROOF: Wood Shingles _____, Asbestos _____, Composition _____. HEAT: Hot Air _____, Hot Water _____, Stoves .

Number of Rooms 1 Stories 1

CONDITION: Good _____, Fair _____, Poor _____ Value \$ _____

Barn: CONDITION: Good _____, Fair _____, Poor _____ Value \$ _____

Granary: CONDITION: Good _____, Fair _____, Poor _____ Value \$ _____

Garage: CONDITION: Good _____, Fair _____, Poor _____ Value \$ _____

Machine Sheds: CONDITION: Good _____, Fair _____, Poor _____ Value \$ _____

Hog House: CONDITION: Good _____, Fair _____, Poor _____ Value \$ _____

Silo: CONDITION: Good _____, Fair _____, Poor _____ Value \$ _____

Windmill: CONDITION: Good _____, Fair _____, Poor _____ Value \$ _____

Other Structures: (5) Fair Summer Cabins Value \$ 400.

Machinery permanently attached to real estate Value \$ _____

True and Full Value Lands _____ \$ _____

True and Full Value Structures, including attached machinery _____ \$ _____

True and Full Value Land and Structures, including attached machinery _____ \$ _____

Assessed Value _____ \$ 134.

VALUATION AND ASSESSMENT

Full and True Value

Year	Land	Buildings	Machinery	Total	Assessed Value
1930	\$	\$	\$	\$	\$
1932					
1934					
1936					

The classification of land shown on opposite side of this card may be outlined on this diagram.

REMARKS

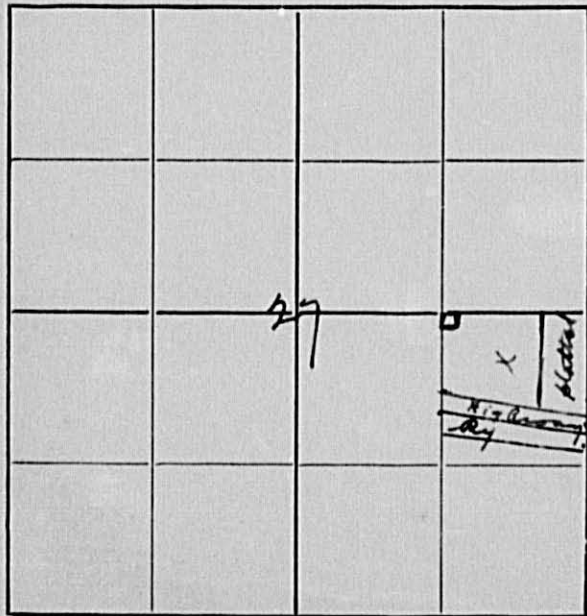

INDEX TO SECTIONS

SECTION	PAGE
Section 1	
" 2	
" 3	
" 4	
" 5	
" 6	
" 7	
" 8	
" 9	
" 10	
" 11	
" 12	
" 13	
" 14	
" 15	
" 16	
" 17	
" 18	
" 19	
" 20	
" 21	
" 22	
" 23	
" 24	
" 25	
" 26	
" 27	
" 28	
" 29	
" 30	
" 31	
" 32	
" 33	
" 34	
" 35	
" 36	

For Convenience of Auditor in Showing Boundaries of School Districts

Unorg. No. 5.
 Township No. _____ Range No. _____ Mer. P. M. _____

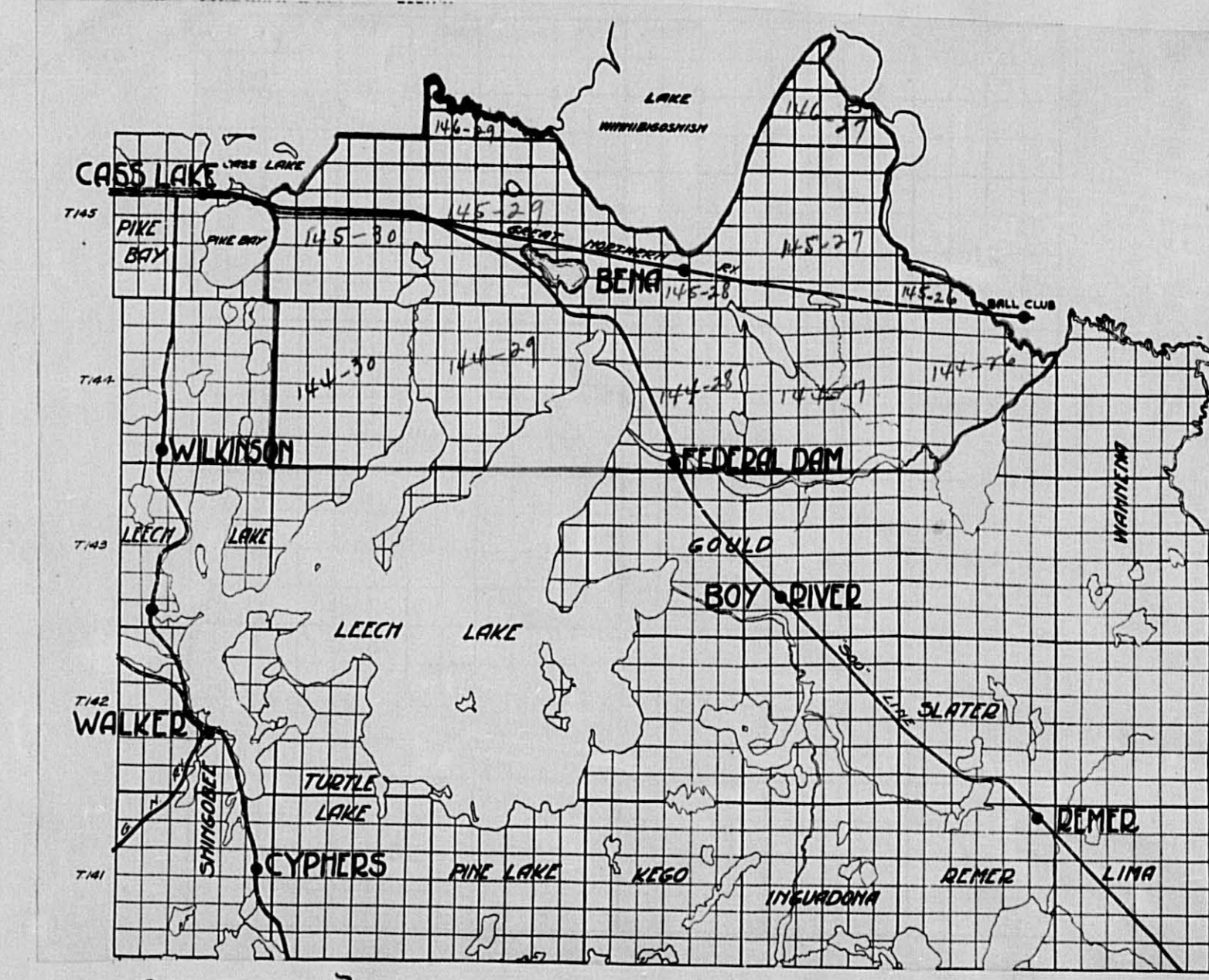

*Unorganized towns
 No. 5 are outlined in
 Red.*

R. 31 30 29 28 27 26 25

