

ASSESSMENT BOOK

1933

Unorg. Dist. No. 5.

THE FRITZ-CROSS CO., ST. CLOUD, MINN.

Unplatted Real Property Assessment, 1933. Township of Worthington T44 R28, County of Cass, Minn.

Name of Owner George McFarland

Description 5 acres of No. 12 of S.E. Sec. 27 Twp. 14 Range 28 Acres ✓

Acres Tillable _____ CHARACTER OF LAND: Clay _____ Loam _____ Sandy _____ Stony _____ Level _____ Rolling _____ Hilly _____

KIND AND VALUE OF LANDS—Cultivated	Acres at	\$	Per Acre. Value	\$
Meadow	Acres at	\$	Per Acre. Value	\$
Pasture	Acres at	\$	Per Acre. Value	\$
Swamp	Acres at	\$	Per Acre. Value	\$
Timber	Acres at	\$	Per Acre. Value	\$
Cut-over	Acres at	\$	Per Acre. Value	\$
Waste	Acres at	\$	Per Acre. Value	\$
True and Full Value Land				\$

STRUCTURES:

DWELLING: CONSTRUCTION: Frame ✓, Brick _____, Stone _____, Stucco _____. BASEMENT: Full _____, Half _____, None ✓.
 ROOF: Wood Shingles _____, Asbestos _____, Composition ✓. HEAT: Hot Air _____, Hot Water _____, Stoves ✓.
 Number of Rooms 1 Stories 1

6 Cabins

CONDITION: Good _____, Fair _____, Poor _____	Value	\$
Barn: CONDITION: Good _____, Fair _____, Poor _____	Value	\$
Granary: CONDITION: Good _____, Fair _____, Poor _____	Value	\$
Garage: CONDITION: Good _____, Fair _____, Poor _____	Value	\$
Machine Sheds: CONDITION: Good _____, Fair _____, Poor _____	Value	\$
Hog House: CONDITION: Good _____, Fair _____, Poor _____	Value	\$
Silo: CONDITION: Good _____, Fair _____, Poor _____	Value	\$
Windmill: CONDITION: Good _____, Fair _____, Poor _____	Value	\$
Other Structures: <u>Six (6) Sheds Cabins</u>	Value	\$ <u>390.</u>
Machinery permanently attached to real estate	Value	\$

True and Full Value Lands _____ \$
 True and Full Value Structures, including attached machinery _____ \$
 True and Full Value Land and Structures, including attached machinery _____ \$
 Assessed Value _____ \$ 130.

VALUATION AND ASSESSMENT

Full and True Value

Year	Land	Buildings	Machinery	Total	Assessed Value
1930	\$ _____	\$ _____	\$ _____	\$ _____	\$ _____
1932	_____	_____	_____	_____	_____
1934	_____	_____	_____	_____	_____
1936	_____	_____	_____	_____	_____

The classification of land shown on opposite side of this card may be outlined on this diagram.

REMARKS

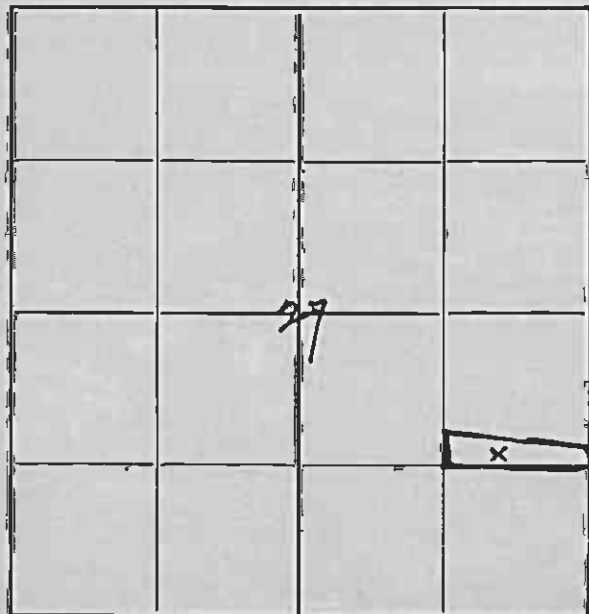

Unplatted Real Property Assessment, 1933. Township of Wagon Wheel T. 145 N. R. 28 County of Cass, Minn.

Name of Owner Ernest Gleaming

Description NE 1/4 of SE 1/4 Sec. 27, Twp. 145, Range 28, part platted

Sec. 27 Twp. 145 Range 28 Acres _____

CHARACTER OF LAND:	Clay	Loam	Sandy	Stony	Level	Rolling	Hilly
KIND AND VALUE OF LANDS—Cultivated	_____	_____	_____	_____	_____	_____	_____
Meadow	_____	_____	_____	_____	_____	_____	_____
Pasture	_____	_____	_____	_____	_____	_____	_____
Swamp	_____	_____	_____	_____	_____	_____	_____
Timber	_____	_____	_____	_____	_____	_____	_____
Cut-over	_____	_____	_____	_____	_____	_____	_____
Waste	_____	_____	_____	_____	_____	_____	_____

True and Full Value Land _____ \$ _____

STRUCTURES:

DWELLING: Cabins CONSTRUCTION: Frame , Brick _____, Stone _____, Stucco _____. BASEMENT: Full _____, Half _____, None .
 ROOF: Wood Shingles _____, Asbestos _____, Composition _____. HEAT: Hot Air _____, Hot Water _____, Stoves .
 Number of Rooms 1 Stories 1

CONDITION: Good _____, Fair _____, Poor _____	Value	\$ _____
Barn: CONDITION: Good _____, Fair _____, Poor _____	Value	\$ _____
Granary: CONDITION: Good _____, Fair _____, Poor _____	Value	\$ _____
Garage: CONDITION: Good _____, Fair _____, Poor _____	Value	\$ _____
Machine Sheds: CONDITION: Good _____, Fair _____, Poor _____	Value	\$ _____
Hog House: CONDITION: Good _____, Fair _____, Poor _____	Value	\$ _____
Silo: CONDITION: Good _____, Fair _____, Poor _____	Value	\$ _____
Windmill: CONDITION: Good _____, Fair _____, Poor _____	Value	\$ _____
Other Structures: <u>(5) Fair Summer Cabins</u>	Value	\$ <u>400.</u>
Machinery permanently attached to real estate	Value	\$ _____

True and Full Value Lands _____ \$ _____
 True and Full Value Structures, including attached machinery _____ \$ _____
 True and Full Value Land and Structures, including attached machinery _____ \$ _____
Assessed Value _____ \$ 134.

VALUATION AND ASSESSMENT

Full and True Value

Year	Land	Buildings	Machinery	Total	Assessed Value
1930	\$	\$	\$	\$	\$
1932					
1934					
1936					

The classification of land shown on opposite side of this card may be outlined on this diagram.

REMARKS

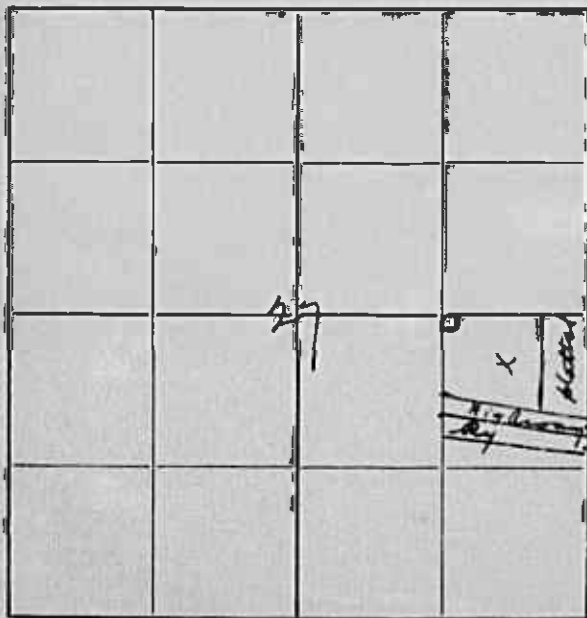

INDEX TO SECTIONS

SECTION	PAGE
Section 1	
" 2	
" 3	
" 4	
" 5	
" 6	
" 7	
" 8	
" 9	
" 10	
" 11	
" 12	
" 13	
" 14	
" 15	
" 16	
" 17	
" 18	
" 19	
" 20	
" 21	
" 22	
" 23	
" 24	
" 25	
" 26	
" 27	
" 28	
" 29	
" 30	
" 31	
" 32	
" 33	
" 34	
" 35	
" 36	

For Convenience of Auditor in Showing Boundaries of School Districts

Unorg. No. 5.

Township No. _____ Range No. _____ Mer. P. M.

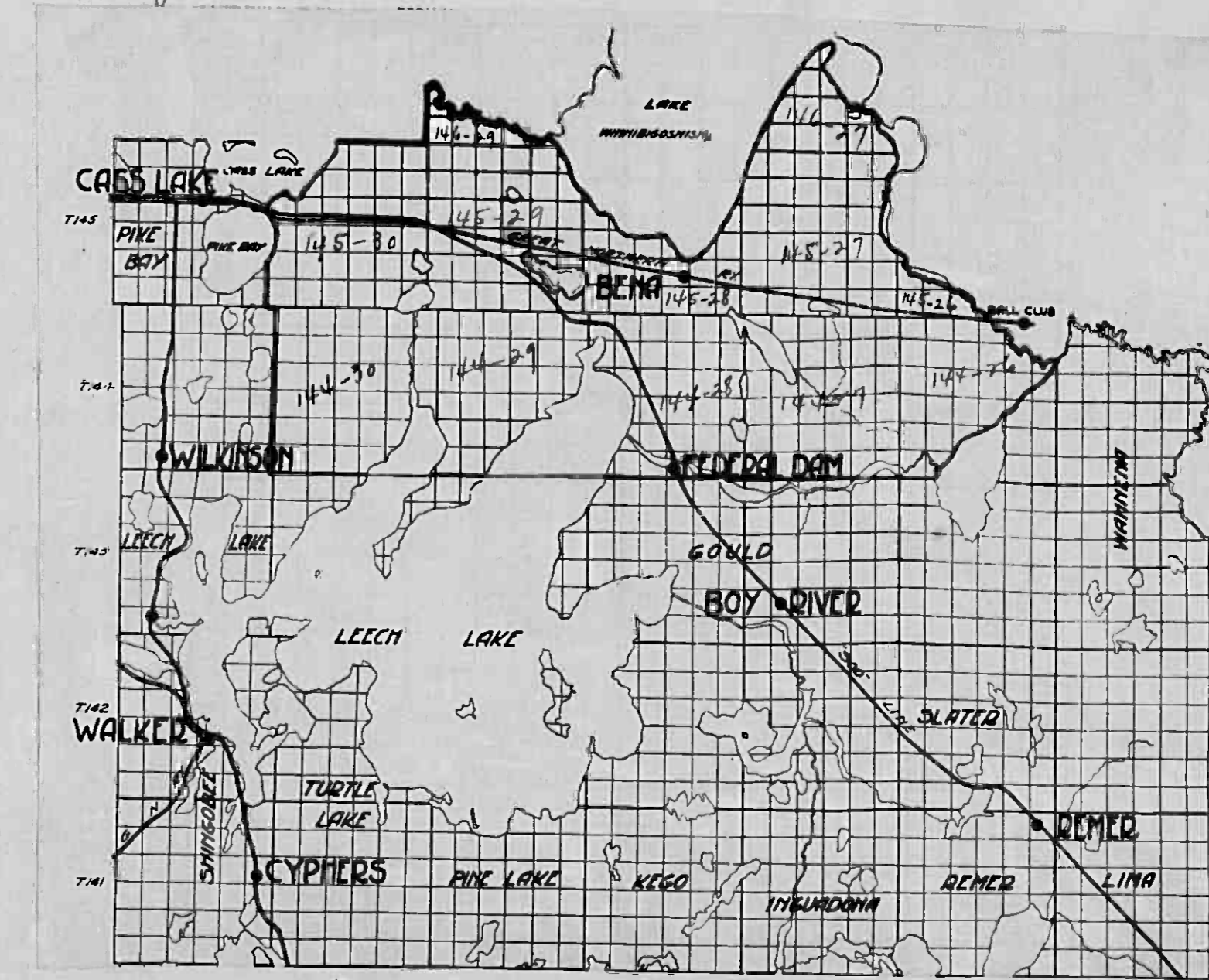

*unorganized towns
No. 5 are outlined in
Red.*

