

ASSESSMENT & TAX LIST  
Turtle Lake  
1951







Assessment of

NAME OF OWNER

Treasurer's Office, Cass County, Minnesota

RECEIVED this, the first Monday (being the 1<sup>st</sup> day) of January, A. D. 1952, of L. C. Peterson, Auditor of said County, Minnesota, the Tax List of all Taxable Real and Personal Property in the Town of Little Lake in said County for the year A. D. 1951, as specified above and amounting to \_\_\_\_\_ Dollars

Paul D. Jewell, by 7, County Treasurer.

Auditor's Office, Cass County, Minnesota

I, \_\_\_\_\_ Auditor of said County, and State of Minnesota, do hereby certify that the following is a correct list of the Taxes levied on the Real and Personal Property in the \_\_\_\_\_ of \_\_\_\_\_ on the year 1951.

WITNESS my hand and official seal, the \_\_\_\_\_ day of \_\_\_\_\_ 1952.

(SEAL) \_\_\_\_\_ County Auditor.

Office of County Treasurer, Cass County, Minnesota

To L. C. Peterson, County Auditor:

Sir:—I herewith return to you the Tax List for the Town of Little Lake in said County for the year 1951, heretofore received from you. I certify that I have compared the same with the duplicate receipts in your office, and have written opposite the amount of each tax so receipted the words "First Quarter Paid", "Second Quarter Paid", "Third Quarter Paid" or "Paid in full" as the case may be, and the number of my receipt given in discharge of said tax, and each tract or lot of real property against which the taxes remain unpaid is delinquent for said year.

Yours respectfully, Paul D. Jewell, by 7, County Treasurer.

Auditor's Office, Cass County, Minnesota

I hereby certify that on the first Monday in January 1952, I received of \_\_\_\_\_ County Treasurer, the Tax List of the \_\_\_\_\_ of \_\_\_\_\_ in said County for the year 1951; that I have compared the said list with the Statements receipted for by said Treasurer, which are on file in my office, and that each tract or lot of real property therein against which the taxes, or any part thereof, remains unpaid are delinquent for said year.

(SEAL) \_\_\_\_\_ County Auditor.

Jan 5, 1953

Real

112-30

Bush's Point

King's Green Shore

Rocky Point



Assessment of

TABULAR SCHEDULE OF VALUATIONS,

RATES AND TAXES

LEVIED IN THE Town OF Quittle Lake

COUNTY OF CASS, STATE OF MINNESOTA

NAME OF OWNER	VALUATION BY SCHOOL DISTRICTS				RATE OF STATE TAXES	RATE OF COUNTY TAXES					RATE OF TOWN TAXES										RATE OF SCHOOL TAXES											
	Agricultural Lands	Non-Agricultural Lands	Personal Property	Total Value of all Property except Money and Credits		Rev.	R. & B.	Welfare	Bonds and Int.	Total Rate of County Tax	Rev.	R. & B.	Drag Tax	State Loan	Highway	Water	Fire	Police	Sanitation	Public Works	Library	Other	Total Rate of Town Tax	Local	Special	State Loan	Deficiency	Tuition	Transportation	C.O.	B. & D.	B. & D.
1	5	22,779	8196	8261	39,236	4.93	27.4	14.4	44.7	17.3	108.8	9.	25.	1.	5.	5.						45.	1.	30.	7.35	3.	4.3	6.4	5.			
					N. H. 2.79		7.72																									
4	Assessed Value Homestead	Rural 13,285	All Other	Personal Property 8261	Total 13,285																											
5	Non-Homestead Total	17,690		8261	25,951																											
5	Total	30,975		8261	39,236																											

SCHOOL TAXES	LOCAL 1 MILL AND SPECIAL SCHOOL TAXES BY DISTRICTS										ALL OTHER TAXES			
	Total Rate of all Taxes	Local 1 Mill	Special	State Loan	Def.	Tu.	Trans.	C.O.	B. & D.	B. & D.	Total School Taxes	FUNDS	Rate	Amounts
47.05	1.00	30.00	7.35	3.00	4.30	6.40	5.00				47.05	State-Non-Homestead, State-Homestead,		7202
67.05	1.00	30.00	7.35	3.00	4.30	6.40	5.00				67.05	County Revenue, County Road and Bridge, County Welfare, Bonds and Interest		19343
71.9	1.00	30.00	7.35	3.00	4.30	6.40	5.00				71.9	County Revenue, County Road and Bridge, County Welfare, Bonds and Interest		107509
71.9	1.00	30.00	7.35	3.00	4.30	6.40	5.00				71.9	County Revenue, County Road and Bridge, County Welfare, Bonds and Interest		56502
71.9	1.00	30.00	7.35	3.00	4.30	6.40	5.00				71.9	County Revenue, County Road and Bridge, County Welfare, Bonds and Interest		175387
71.9	1.00	30.00	7.35	3.00	4.30	6.40	5.00				71.9	County Revenue, County Road and Bridge, County Welfare, Bonds and Interest		67880
71.9	1.00	30.00	7.35	3.00	4.30	6.40	5.00				71.9	County Revenue, County Road and Bridge, County Welfare, Bonds and Interest		407278
71.9	1.00	30.00	7.35	3.00	4.30	6.40	5.00				71.9	Town Revenue, Town Road and Bridge, Town Drag, Town State Loan, Fire, Tel.		35312
71.9	1.00	30.00	7.35	3.00	4.30	6.40	5.00				71.9	Town Revenue, Town Road and Bridge, Town Drag, Town State Loan, Fire, Tel.		98090
71.9	1.00	30.00	7.35	3.00	4.30	6.40	5.00				71.9	Town Revenue, Town Road and Bridge, Town Drag, Town State Loan, Fire, Tel.		3924
71.9	1.00	30.00	7.35	3.00	4.30	6.40	5.00				71.9	Town Revenue, Town Road and Bridge, Town Drag, Town State Loan, Fire, Tel.		19618
71.9	1.00	30.00	7.35	3.00	4.30	6.40	5.00				71.9	Town Revenue, Town Road and Bridge, Town Drag, Town State Loan, Fire, Tel.		17618
71.9	1.00	30.00	7.35	3.00	4.30	6.40	5.00				71.9	Town Revenue, Town Road and Bridge, Town Drag, Town State Loan, Fire, Tel.		176562
71.9	1.00	30.00	7.35	3.00	4.30	6.40	5.00				71.9	School Local 1 Mill, School Special, School State Loan, Deficiency, Tuition, Transportation, B. & D. #5, B. & D. Un., C. O.		3924
71.9	1.00	30.00	7.35	3.00	4.30	6.40	5.00				71.9	School Local 1 Mill, School Special, School State Loan, Deficiency, Tuition, Transportation, B. & D. #5, B. & D. Un., C. O.		111386
71.9	1.00	30.00	7.35	3.00	4.30	6.40	5.00				71.9	School Local 1 Mill, School Special, School State Loan, Deficiency, Tuition, Transportation, B. & D. #5, B. & D. Un., C. O.		28838
71.9	1.00	30.00	7.35	3.00	4.30	6.40	5.00				71.9	School Local 1 Mill, School Special, School State Loan, Deficiency, Tuition, Transportation, B. & D. #5, B. & D. Un., C. O.		11771
71.9	1.00	30.00	7.35	3.00	4.30	6.40	5.00				71.9	School Local 1 Mill, School Special, School State Loan, Deficiency, Tuition, Transportation, B. & D. #5, B. & D. Un., C. O.		25110
71.9	1.00	30.00	7.35	3.00	4.30	6.40	5.00				71.9	School Local 1 Mill, School Special, School State Loan, Deficiency, Tuition, Transportation, B. & D. #5, B. & D. Un., C. O.		19619
71.9	1.00	30.00	7.35	3.00	4.30	6.40	5.00				71.9	School Local 1 Mill, School Special, School State Loan, Deficiency, Tuition, Transportation, B. & D. #5, B. & D. Un., C. O.		16871
71.9	1.00	30.00	7.35	3.00	4.30	6.40	5.00				71.9	School Local 1 Mill, School Special, School State Loan, Deficiency, Tuition, Transportation, B. & D. #5, B. & D. Un., C. O.		217519
71.9	1.00	30.00	7.35	3.00	4.30	6.40	5.00				71.9	School Local 1 Mill, School Special, School State Loan, Deficiency, Tuition, Transportation, B. & D. #5, B. & D. Un., C. O.		217519

Total Taxes Real Estate 6432.28  
 Pers. Prop. 1846.76  
 Total 8279.04

Total Number of Acres 8349.06  
 State of Minnesota, )  
 COUNTY OF CASS )  
 I, L. C. Peterson, Auditor of said County and State aforesaid, do hereby certify that the foregoing is a true and correct Schedule, showing the valuation of all the taxable property, in the town of Quittle Lake, in said County, the several rates of Taxation and Totals of the several Tax Funds levied thereon for the year A. D. 1951.  
 Witness my hand and official seal, this 19 day of December, A. D. 1951.

SEAL

L. C. Peterson  
 County Auditor  
 By Helen Billow, Deputy

Real Estate

112-30

Bush's Point

King's Green Shores

Rocky Point



Assessment of

NAME OF OWNER

1  
2  
3  
4  
5  
6  
7  
8

FUNDS	MARCH SETTLEMENT 1952	JUNE SETTLEMENT 1952	NOV. SETTLEMENT 1952	Amount Collected from Nov. 19... to First Monday in Jan. 19...	REDUCTIONS	Total Reductions and collected	BALANCE UNCOLLECTED	ADDITIONS	Total Uncollected to First Monday in January, 19...
State—Non-Homestead	2090	2770	4799	46					
State—Homestead	3878	8672	4876	320					
County Revenue,	21533	48198	27098	1834					
County Road and Bridge,	11327	25330	14241	964					
County Welfare,	35161	78629	44207	2991					
County Bond and Interest,	13608	30432	17109	1158					
Town Revenue,	7079	15831	8901	692					
Town Road and Bridge,	19665	43916	24724	1673					
Town Drag,	787	1757	989	67					
Town State Loan,									
Fire	3933	8795	4945	335					
Phone	3933	8795	4945	335					
School Local 1 Mill,	787	1757	989	67					
School Special,	27454	44625	29511	1671					
School State Loan,									
Deficiency	5781	12929	7269	492					
Tuition									
Transportation	2360	5278	2967	201					
C.O.	3382	7564	4352	288					
B. T. L. (un)	3933	8795	4945	335					
B. T. L. (S)	3035	11258	6330	428					
	171746	365335	210097	13917					

	LOCAL 1 MILL	SPECIAL	STATE LOAN	Transp.	Def	C.O.	B. T. L. (un)	B. T. L. (S)	TOTALS
MARCH SETTLEMENT									
School District No. 7A-5	586	23442		1758	4307	2570	2930	3757	39294
6-5	201	4012		602	1474	862	1003	1284	9458
Totals	787	27454		2360	5781	3382	3933	5035	48732
JUNE SETTLEMENT									
School District No. 6-5	1287	25138		3861	9459	5534	6434	8236	60549
7A-5	472	18887		1417	3470	2030	2361	3022	31659
Totals	1759	44025		5278	12929	7564	8795	11258	92208
NOVEMBER SETTLEMENT									
School District No. 7A-5	487	19462		1460	3576	2092	2433	3114	32624
6-5	502	10049		1507	3693	2160	2572	3216	23639
Totals	989	29511		2967	7269	4252	4945	6330	56263
NOVEMBER to JANUARY									
School District No. 7A-5	17	667		50	123	72	84	107	1120
6-5	50	1004		151	369	216	257	321	2362
Totals	67	1671		201	492	288	335	428	4482
ADDITIONS									
School District No.									
Totals									
REDUCTIONS									
School District No.									
Totals									

Real  
112-30  
112-30  
Bush's Point  
King & Osgen  
Rocky Point



























































































































































Lot 1

Lot 1

Line between Lot 1 + 2

N.S. Spec.  
M.C.

3/4 of Lot 2  
Johnson

7/8 of line of the 1/2 of the 2  
Unknown

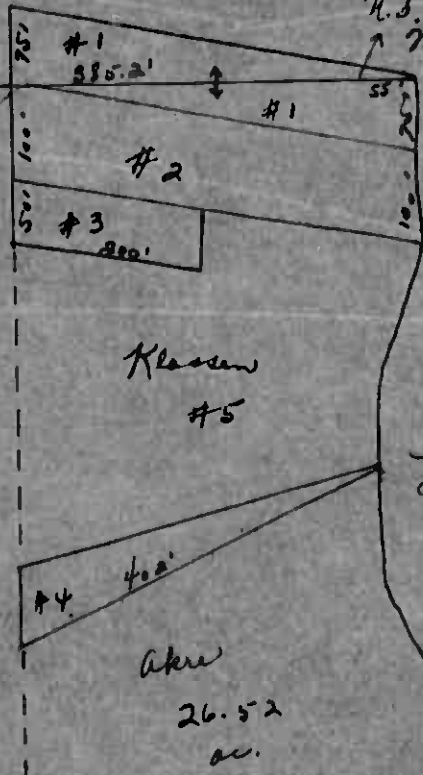

Klassen  
#5

Lake

Akre  
26.52  
ac.

- |    |          |          |
|----|----------|----------|
| #1 | Suelow   | .375 ac. |
| #2 | Thompson | .80 ac.  |
| #3 | Black    | .25 ac.  |
| #4 | Akre     | .375 ac. |
| #5 | Klassen  | 2.21 ac. |















































































