

Assessment & Tax List - 1963

Trelipe

DIRECTIONS TO ASSESSOR

OFFICE OF COUNTY AUDITOR,
1963.

County, Minn.

County Auditor.

To
Assessor of the
According to the requirements of law, I herewith deliver to you the Assessment Books for the

contained a list of all Real Estate that has become subject to taxation since the Assessment Books for the year 1963, as the same has come to my knowledge from any source, and I hereby direct you to assess such Real Estate and all Personal Property, and make such changes in Real Estate as are required in the old-numbered year, and make Return thereof as required by the laws of the State of Minnesota prescribing the duties of the assessor.

A form of the return to be signed by you is appended in this book.

Section Numbers refer to Minnesota Statutes

Extracts from Laws Relating to the Listing of Personal Property

Sec. 272.01. PROPERTY SUBJECT TO TAXATION.

All real and personal property in this state, and all personal property of persons residing therein, is taxable, except such as is by law exempt from taxation.

WHEN LISTED AND ASSESSED

Sec. 273.01. . . . Personal Property shall be listed and assessed annually with reference to its value on May 1, and if acquired on that day, shall be listed by or for the persons acquiring it.

Sec. 273.02. . . . Every person of full age and sound mind, being a resident in this state, shall list all of his *** personal property. . . . Sec. 273.26. Where listed. Except as otherwise in this chapter provided, the same shall be listed and assessed in the town or district in which the principal place of business of the person owning such property is located. . . . Sec. 273.27. Certain personal property; where listed. All household goods, furniture, fixtures, musical instruments, sewing machines, writing apparatus and other personal property, and all other personal property, shall be listed and assessed in the district where the same is usually kept. . . . Sec. 273.30. Farm property of non-resident. When the owner of real estate, or a portion thereof, in the town or district, the same shall be listed and assessed in the town or district in which the principal place of business of the person owning such property is located. . . . Sec. 273.31. Electric, Light and Power Companies. . . . Sec. 273.32. Gas and Water Companies. . . . Sec. 273.33. Pipeline Companies. . . . Sec. 273.34. Electric, Light and Power Companies. . . . Sec. 273.35. Gas and Water Companies. . . . Sec. 273.36. Pipeline Companies. . . .

any property condemned to him from any other place for the purpose of being stored or forwarded, if he has an interest in such property, shall list and assess the same. . . . Sec. 273.45. Persons under Guardianship. The personal property of a person under guardianship shall be listed and assessed in the town or district in which the principal place of business of the person owning such property is located. . . . Sec. 273.46. Estates of decedents. The personal property of a decedent shall be listed and assessed in the town or district in which the principal place of business of the decedent at the time of his death. . . . Sec. 273.47. Personal property of a person who is absent from the state. . . . Sec. 273.48. Personal property of a person who is absent from the state. . . . Sec. 273.49. Personal property of a person who is absent from the state. . . . Sec. 273.50. Personal property of a person who is absent from the state. . . . Sec. 273.51. Personal property of a person who is absent from the state. . . . Sec. 273.52. Personal property of a person who is absent from the state. . . . Sec. 273.53. Personal property of a person who is absent from the state. . . . Sec. 273.54. Personal property of a person who is absent from the state. . . . Sec. 273.55. Personal property of a person who is absent from the state. . . .

Sec. 273.56. Personal property of a person who is absent from the state. . . . Sec. 273.57. Personal property of a person who is absent from the state. . . . Sec. 273.58. Personal property of a person who is absent from the state. . . . Sec. 273.59. Personal property of a person who is absent from the state. . . . Sec. 273.60. Personal property of a person who is absent from the state. . . . Sec. 273.61. Personal property of a person who is absent from the state. . . . Sec. 273.62. Personal property of a person who is absent from the state. . . . Sec. 273.63. Personal property of a person who is absent from the state. . . . Sec. 273.64. Personal property of a person who is absent from the state. . . . Sec. 273.65. Personal property of a person who is absent from the state. . . .

Sec. 273.66. Personal property of a person who is absent from the state. . . . Sec. 273.67. Personal property of a person who is absent from the state. . . . Sec. 273.68. Personal property of a person who is absent from the state. . . . Sec. 273.69. Personal property of a person who is absent from the state. . . . Sec. 273.70. Personal property of a person who is absent from the state. . . . Sec. 273.71. Personal property of a person who is absent from the state. . . . Sec. 273.72. Personal property of a person who is absent from the state. . . . Sec. 273.73. Personal property of a person who is absent from the state. . . . Sec. 273.74. Personal property of a person who is absent from the state. . . . Sec. 273.75. Personal property of a person who is absent from the state. . . .

Sec. 273.76. Personal property of a person who is absent from the state. . . . Sec. 273.77. Personal property of a person who is absent from the state. . . . Sec. 273.78. Personal property of a person who is absent from the state. . . . Sec. 273.79. Personal property of a person who is absent from the state. . . . Sec. 273.80. Personal property of a person who is absent from the state. . . . Sec. 273.81. Personal property of a person who is absent from the state. . . . Sec. 273.82. Personal property of a person who is absent from the state. . . . Sec. 273.83. Personal property of a person who is absent from the state. . . . Sec. 273.84. Personal property of a person who is absent from the state. . . . Sec. 273.85. Personal property of a person who is absent from the state. . . .

Sec. 273.86. Personal property of a person who is absent from the state. . . . Sec. 273.87. Personal property of a person who is absent from the state. . . . Sec. 273.88. Personal property of a person who is absent from the state. . . . Sec. 273.89. Personal property of a person who is absent from the state. . . . Sec. 273.90. Personal property of a person who is absent from the state. . . . Sec. 273.91. Personal property of a person who is absent from the state. . . . Sec. 273.92. Personal property of a person who is absent from the state. . . . Sec. 273.93. Personal property of a person who is absent from the state. . . . Sec. 273.94. Personal property of a person who is absent from the state. . . . Sec. 273.95. Personal property of a person who is absent from the state. . . .

Sec. 273.96. Personal property of a person who is absent from the state. . . . Sec. 273.97. Personal property of a person who is absent from the state. . . . Sec. 273.98. Personal property of a person who is absent from the state. . . . Sec. 273.99. Personal property of a person who is absent from the state. . . . Sec. 274.00. Personal property of a person who is absent from the state. . . . Sec. 274.01. Personal property of a person who is absent from the state. . . . Sec. 274.02. Personal property of a person who is absent from the state. . . . Sec. 274.03. Personal property of a person who is absent from the state. . . . Sec. 274.04. Personal property of a person who is absent from the state. . . . Sec. 274.05. Personal property of a person who is absent from the state. . . .

Sec. 274.06. Personal property of a person who is absent from the state. . . . Sec. 274.07. Personal property of a person who is absent from the state. . . . Sec. 274.08. Personal property of a person who is absent from the state. . . . Sec. 274.09. Personal property of a person who is absent from the state. . . . Sec. 274.10. Personal property of a person who is absent from the state. . . . Sec. 274.11. Personal property of a person who is absent from the state. . . . Sec. 274.12. Personal property of a person who is absent from the state. . . . Sec. 274.13. Personal property of a person who is absent from the state. . . . Sec. 274.14. Personal property of a person who is absent from the state. . . . Sec. 274.15. Personal property of a person who is absent from the state. . . .

Sec. 274.16. Personal property of a person who is absent from the state. . . . Sec. 274.17. Personal property of a person who is absent from the state. . . . Sec. 274.18. Personal property of a person who is absent from the state. . . . Sec. 274.19. Personal property of a person who is absent from the state. . . . Sec. 274.20. Personal property of a person who is absent from the state. . . . Sec. 274.21. Personal property of a person who is absent from the state. . . . Sec. 274.22. Personal property of a person who is absent from the state. . . . Sec. 274.23. Personal property of a person who is absent from the state. . . . Sec. 274.24. Personal property of a person who is absent from the state. . . . Sec. 274.25. Personal property of a person who is absent from the state. . . .

Sec. 274.26. Personal property of a person who is absent from the state. . . . Sec. 274.27. Personal property of a person who is absent from the state. . . . Sec. 274.28. Personal property of a person who is absent from the state. . . . Sec. 274.29. Personal property of a person who is absent from the state. . . . Sec. 274.30. Personal property of a person who is absent from the state. . . . Sec. 274.31. Personal property of a person who is absent from the state. . . . Sec. 274.32. Personal property of a person who is absent from the state. . . . Sec. 274.33. Personal property of a person who is absent from the state. . . . Sec. 274.34. Personal property of a person who is absent from the state. . . . Sec. 274.35. Personal property of a person who is absent from the state. . . .

The forms in this book are prescribed for the 1963 assessment by The Commissioner of Taxation

Minnesota Statutes, Section 270.07. The commissioner of taxation shall prescribe the form of all blanks and books required under this chapter . . . Minnesota Statutes, Section 273.03. The county auditor shall annually provide the necessary assessment books and blanks at the expense of the county, for all to correspond with each assessment district. He shall make out, in the real property assessment book, complete lists of all lands or lots subject to taxation, showing the names of the owners, if to him known, and, if unknown, so stated opposite each tract or lot, the number of acres, and the lots or parts of lots or blocks included in each description of property. . . . Minnesota Statutes, Section 273.04. The assessors and at least one member of each local board of review shall meet at the office of the county auditor on a day to be fixed by the commissioner of taxation for the purpose of receiving instructions as to their duties under the laws of the state. Each assessor attending such meetings shall receive as compensation for such service the sum of \$7.50 per day for each day necessarily consumed in attending such meeting, and mileage at the rate of seven cents per mile, and each board of review member the sum of \$6.00 per day and mileage at the rate of five cents per mile for each mile necessarily traveled in going from his home to and returning from the county seat, to be computed by the usually traveled route, and paid out of the county treasury upon the warrant of the county auditor.

INDEX TO SECTIONS

SECTION PAGE

Sec. 1	
" 2	
" 3	
" 4	
" 5	
" 6	
" 7	
" 8	
" 9	
" 10	
" 11	
" 12	
" 13	
" 14	
" 15	
" 16	
" 17	
" 18	
" 19	
" 20	
" 21	
" 22	
" 23	
" 24	
" 25	
" 26	
" 27	
" 28	
" 29	
" 30	
" 31	
" 32	
" 33	
" 34	
" 35	
" 36	

For Convenience of Auditor in Showing Boundaries of School Districts

Township No. 139-140 Range No. 27 Mer. P. M.

0	5	6	7	8	9
10	11	12	13	14	15
16	17	18	19	20	21
22	23	24	25	26	27
28	29	30	31	32	33
34	35	36	37	38	39
40	41	42	43	44	45
46	47	48	49	50	51

Unorganized

School

District

118

Returns Showing Grain Received in or Handled by Elevators, Warehouses and Mills in the _____ of _____ in the _____ County of _____ for the Year Ending May 1, 1963.

MILLER-DAVIS CO., MINNEAPOLIS	NAMES OF OWNERS	ADDRESS	SUBDIVISION 1			Total Subdivision 1 No. Bushels	★ Tax of 1/4 Mill per Bushel		SUBDIVISION 2						Total Subdivision 2 No. Bushels	★ Tax of 1/4 Mill Per Bushel		★ Total Tax		REMARKS		
			Bushels of Wheat	Bushels of Soy Beans	Bushels of Flax		Dollars	Cts.	Bushels of Corn	Bushels of Barley	Bushels of Rye	Bushels of Oats	Bushels of Buckwheat	Bushels of all Other Grains		Dollars	Cts.	Dollars	Cts.			

Note ★ Assessors will not fill these Columns

REAL PROPERTY BECOMING SUBJECT TO TAXATION SINCE THE LAST PREVIOUS ASSESSMENT OR OMITTED FROM ASSESSMENT ROLLS THE PREVIOUS YEARS.
Assessment of Taxable Real Property in the _____ of _____, Minn., for the Year 19__.
** Indicate Type of Property: R-Residential, C-Commercial, I-Industrial, U-Utility, F-Farm, L-Lakeshore, T-Timber, M-Mineral*

NAME OF OWNER	School District	DESCRIPTION OF PROPERTY					TRUE AND FULL VALUATIONS				ASSESSED VALUATIONS					FINAL EQUALIZED VALUE Dollars								
		SUBDIVISION	Sec. or Lot	Twp. or Block	Rng.	Number of Acres of Land Acres 100ths	Indicate Homestead or No	Indicate Agricultural or No	Indicate Type of Property	BY WHOM VALUED	LAND Exclusive of Structures and Improvements Dollars	BUILDINGS and Other Structures Dollars	MACHINERY Permanently Attached to Real Estate Dollars	TOTAL True and Full Value Dollars	RURAL		ALL OTHER		MACHINERY Permanently Attached to Real Estate Dollars	TOTAL ASSESSED VALUE Dollars				
															Homestead Up to \$4,000 20%		Over \$4,000 and Non-Homestead 33 1/3 %	Homestead Up to \$4,000 25%			Over \$4,000 and Non-Homestead 40%			

Total No. of Acres _____ }
 Total Value as Equalized by _____ }
 Total Value as Assessed by _____ }

SUMMARY OF TAX COLLECTION

Original Levy - - - - - \$ 80,527.70
 Additions - - - - - \$ _____
 Abatements - - - - - \$ 27.92
 \$ 80,247.8

COLLECTIONS

March Settlement - - - - - \$ 1,715.51
 June Settlement - - - - - \$ 4296.58
 November Settlement - - - - - \$ 1560.65
 January Settlement - - - - - \$ 24.07
 Over Collected - - - - - \$ _____
 Under Collected - - - - - \$ _____
 Delinquent - - - - - \$ 427.82
 Total - - - - - \$ 8,024.78

Real Estate

EMERSON'S SHORES
 PITCHWOOD SHORES
 BROOKMAN'S LINDEN BEACH
 CROOK SHORES

TABULAR SCHEDULE OF VALUATIONS,

LEVIED IN THE Town OF Delphi

RATES AND TAXES

COUNTY OF CASS, STATE OF MINNESOTA

School District No.	VALUATION BY SCHOOL DISTRICTS				RATE OF COUNTY TAXES										RATE OF TOWN TAXES									
	Agricultural Lands	Non-Agricultural Lands	Personal Property	Total Value of all Property except Money and Credits	Total Rate of State Tax	Rev. Mills	R. & B. Mills	Welfare Mills	Bonds and Int. Mills	L.H. Mills	Pers. Mills	Total Rate of County Tax	Rev. Mills	R. & B. Mills	State Loan Mills	Home Mills	Local Mills	Special Mills	State Loan Mills	Deficiency Mills	Tuition Mills	Transportation Mills	Total Rate of Town Tax	
																								Local
1	18,618	35,297	7,413	29,560	11.822	31.51	20.59	51.19	2.02	5.17	11.28	10.17	1.01	1.01	35.9	1.20	20.40	72.03	72.03					
2																								
3																								
4																								
5																								
6																								
7																								
8																								

Assessed Value	Rural	All Other	Personal Property	Total
Homestead	4643			4643
Non-Homestead	17,504		7,413	24,917
Total	22,147		7,413	29,560

or 2578
4835
7413

P.P. excluding State Rate

SCHOOL TAXES		LOCAL 1 MILL AND SPECIAL SCHOOL TAXES BY DISTRICTS										ALL OTHER TAXES		
Total Rate of Sch'l Tax	Total Rate of all Taxes	Local 1 Mill	Special	State Loan	Def.	Tuition	Transportation	FUNDS	Rate	Amounts				
92.03	258.98		372.36		1341.05			State - Non-Homestead		199.16				
112.03	278.98		437.65		788.15			State - Homestead		321.97				
			810.04		2129.20			County Revenue		931.43				
								County Road and Bridge		591.20				
								County Welfare		1759.41				
								Bonds and Interest		56.76				
								C.H. Bldg		54.12				
								Pers		152.82				
								Town Revenue		295.60				
								Town Road and Bridge		440.44				
								Town State Loan						
								Fire		29.56				
								Phone		395.60				
										1061.20				
								School Local 1 Mill						
								School Special		810.04				
								School State Loan						
								Deficiency		2129.20				
								Tuition						
								Transportation						
										2939.24				

County: Co. Nurse 2601
Civil Def 532
Agric Assn. 1419
Transp. 3488
363114

Total Taxes Real Estate 5962.68
Pers. Prop. 2090.02
Total 8052.70

Total Levy, \$ 8052.70
Total Number of Acres 5717.10
State of Minnesota, ss. Edward Johnson
COUNTY OF CASS }
Auditor of said County and State aforesaid, do hereby certify that the foregoing is a true and correct Schedule, showing the valuation of all the taxable property, in the Town of Delphi, in said County, the several rates of Taxation and Totals of the several Tax Funds levied thereon for the year A. D. 1903. January 17th
Witness my hand and official seal, this 6th day of January, A. D. 1904.
By Helen Bethem, Deputy County Auditor.

SEAL

Real Estate

THEATRE SECRETS
BRIER'S SECRETS
BIRCHWOOD SECRETS
BROOKDALE'S SECRETS
BROADWAY SECRETS
CINEMA SECRETS
10-27

Assessment of

COLLECTIONS OF TAXES OF 1964 OF CASS COUNTY, MINNESOTA

Form 314 - WATERBURY COMPANY, MINNEAPOLIS

FUNDS	MARCH SETTLEMENT 1964	JUNE SETTLEMENT 1964	NOV. SETTLEMENT 1964	Amount Collected from Nov. 1964 to First Monday in Jan. 1965	REDUCTIONS	Total Reductions and Collected	BALANCE UNCOLLECTED	ADDITIONS	Total Uncollected to First Monday in January, 1965
State-Non-Homestead,	33 01	123 14	34 40	-					
State-Homestead,	31 36	129 06	46 19	77					
County Revenue,	194 59	500 32	179 64	295					
County Road and Bridge,	123 51	317 56	114 02	187					
County Welfare,	367 50	944 90	339 28	556					
County Bond and Interest,	11 86	30 49	10 95	18					
P.E. R.R.	31 93	82 09	29 46	78					
Co. Muree	5 43	13 97	5 02	08					
C.H. Bell	12 35	31 76	11 40	17					
Town Revenue,	61 75	158 78	57 01	94					
Town Road and Bridge,	92 01	236 58	84 95	139					
Town State Loan,									
Civil Defense	1 11	2 86	1 03	02					
Agric. Assn.	2 96	7 62	2 74	04					
Grass	7 29	18 74	6 73	11					
July	6 19	15 38	5 70	09					
Phone	61 75	158 78	57 01	95					
School Local 1 Mill,									
School Special,	226 10	380 36	164 47	187					
School State Loan,									
Deficiency	444 81	1143 69	410 65	673					
Tuition									
Transportation									
	1715 51	4296 58	1560 65	2422					

4,296.58
4,171.95 +
124.63 *

	SCHOOL DISTRICT NO.	LOCAL 1 MILL	SPECIAL	STATE LOAN	Deficiency	TOTALS
MARCH SETTLEMENT	2 un 72 un		20 92 205 18		75 34 369 47	96 26 574 45
	Totals		226 10		444 81	670 91
JUNE SETTLEMENT	7 un 72 un		254 76 125 60		917 50 236 19	1172 26 351 79
	Totals		380 36		1143 69	1524 05
NOVEMBER SETTLEMENT	un un		63 59 100 88		229 00 181 65	292 59 282 53
	Totals		164 47		410 65	575 12
NOVEMBER to JANUARY	un		1 87		6 73	8 60
	Totals		1 87		6 73	8 60
ADDITIONS						
	Totals					
REDUCTIONS						
	Totals					

Real Estate

THEATRE SECRETS

BENNY'S SECRETS

BIRCHWOOD SECRETS

BROOKLYN'S LITTLE SECRETS

WOOD SECRETS

Assessment Roll and Tax List of Real Property in the Town of Trelise

* Indicate Type of Property: R-Residential, C-Commercial, I-Industrial, U-Utility, F-Farm, L-Lakeshore, T-Timber, M-Mineral

Cass County, Minnesota, for Taxes for the Year 1963.

19-27
Real Estate

Form 500 MILLER-DAVIS CO., MINNEAPOLIS

IN WHOSE NAME ASSESSED	DESCRIPTION OF PROPERTY				No. School District	Indicate Homestead Yes or No	Agri. or Seas. Use Yes or No	* Indicate Type of Property	TRUE AND FULL VALUATIONS													FINAL EQUALIZED VALUE
	SUBDIVISION	Sec. or Lot	Town or Block	No. of Acres of Land					ASSESSED VALUATIONS													
									LAND Exclusive of Structures and Improvements	BUILDINGS and Other Structures	MACHINERY Permanently Attached to Real Estate	TOTAL True and Full Value	RURAL		ALL OTHER			MACHINERY Seasonal and Recreational Cabins	TOTAL ASSESSED VALUE	Total Assessed Value as Equalized by the Board of Review		
				Acres 100ths	Dollars	Dollars	Dollars	Dollars	Dollars	Dollars	Dollars	Dollars	Dollars	Dollars	Dollars	Dollars	Dollars	Dollars	Dollars			
1	NEW of NEW	1	139 27					Un														
2	NW 1/4 of NEW																					
3	GOVT LOT 4																					
4	GOVT LOT 5			42 93				no yes L														
5	GOVT LOT 3																					
6	GOVT LOT 2			41 31				yes yes T														
7	SW 1/4 of NW 1/4																					
8	SE 1/4 of NW 1/4																					
9																						
10																						
11	NEW of SW 1/4			40				no yes T														
12	NW 1/4 of SW 1/4			40				" " "														
13	SW 1/4 of SW 1/4																					
14	SE 1/4 of SW 1/4																					
15																						
16	NEW of SE 1/4																					
17	NW 1/4 of SE 1/4			40				no yes T														
18	SW 1/4 of SE 1/4																					
19	GOVT LOT 6			21 36				no yes L														
20																						

SOLD FOR TAXES	VALUATIONS BY SCHOOL DISTRICTS AS EQUALIZED BY DEPARTMENT OF TAXATION						Tax including State Homestead	State Tax on Non-Homestead	SPECIAL TAXES	SPECIAL TAXES	TOTAL TAXES	PAID	WHEN PAID	Number of Receipt	March Settlement 1964	June Settlement 1964	Penalty	November Settlement 1964	Penalty	Collections to First Monday in January 1965	Penalty	Delinquent on First Monday in January 1965	Total Delinquent Tax and Penalty	REMARKS
	District No.	District No.	District No.	District No.	District No.	District No.																		
	Rate	Rate	Rate	Rate	Rate	Rate																		
1																								
2																								
3																								
4																								
5																								
6																								
7																								
8																								
9																								
10																								
11																								
12																								
13																								
14																								
15																								
16																								
17																								
18																								
19																								
20																								

14-27
HELEN S. SHORE
EMERSON S. SHORE
BROOKLYN S. LINDEN BEACH
KNOX S. SHORE

Assessment Roll and Tax List of Real Property in the Town of Irelise

Form 500 - MILLER-DAVIS CO., MINNEAPOLIS

* Indicate Type of Property: R-Residential, C-Commercial, I-Industrial, U-Utility, F-Farm, L-Lakeshore, T-Timber, M-Mineral

Real Estate

Table with columns: IN WHOSE NAME ASSESSED, DESCRIPTION OF PROPERTY, TRUE AND FULL VALUATIONS, ASSESSED VALUATIONS, and FINAL EQUALIZED VALUE. Includes rows for State of Minnesota with various lot numbers and acreages.

Cass County, Minnesota, for Taxes for the Year 1963.

Table with columns: SOLD FOR TAXES, VALUATIONS BY SCHOOL DISTRICTS AS EQUALIZED BY DEPARTMENT OF TAXATION, Tax including State Homestead, State Tax on Non-Homestead, SPECIAL TAXES, TOTAL TAXES, PAID, WHEN PAID, Number of Receipt, March Settlement 1964, June Settlement 1964, Penalty, November Settlement 1964, Collections to First Monday in January 1965, Delinquent on First Monday in January 1965, Total Delinquent Tax and Penalty, and REMARKS.

Real Estate

1-40-27

EMER'S SHORES BIRCHWOOD SHORES

BROOKLYN S LINDEN BEACH

KNOOD SHORES

Assessment Roll and Tax List of Real Property in the Town of Irelife, Cass County, Minnesota, for Taxes for the Year 1963.

Table with columns: IN WHOSE NAME ASSESSED, DESCRIPTION OF PROPERTY, TRUE AND FULL VALUATIONS, ASSESSED VALUATIONS, and FINAL EQUALIZED VALUE. Includes entries for State of Minnesota, Donald D. + Ruth E. Worsham, and Glacier Park Hotel Co.

Cass County, Minnesota, for Taxes for the Year 1963.

Table with columns: VALUATIONS BY SCHOOL DISTRICTS AS EQUALIZED BY DEPARTMENT OF TAXATION, TAXES, PAID, WHEN PAID, and REMARKS. Includes handwritten notes on tax payments and dates.

Assessment Roll and Tax List of Real Property in the Town of Irelife

Cass County, Minnesota, for Taxes for the Year 1963.

Table with columns for 'IN WHOSE NAME ASSESSED', 'DESCRIPTION OF PROPERTY', 'TRUE AND FULL VALUATIONS', 'ASSESSED VALUATIONS', 'VALUATIONS BY SCHOOL DISTRICTS AS EQUALIZED BY DEPARTMENT OF TAXATION', 'TAXES', 'PAID', 'WHEN PAID', 'Number of Receipt', 'March Settlement 1964', 'June Settlement 1964', 'Penalty', 'November Settlement 1964', 'Penalty', 'Collections to First Monday in January 1965', 'Penalty', 'Delinquent on First Monday in January 1965', 'Total Delinquent Tax and Penalty', and 'REMARKS'.

Assessment Roll and Tax List of Real Property in the Town of Irelipa

* Indicate Type of Property: R-Residential, C-Commercial, I-Industrial, U-Utility, F-Farm, L-Lakeshore, T-Timber, M-Mineral

Form SCD MILLER-DAVIS CO., MINNEAPOLIS

Cass County, Minnesota, for Taxes for the Year 1963.

Real Estate 1963-67

Table with columns: IN WHOSE NAME ASSESSED, DESCRIPTION OF PROPERTY, TRUE AND FULL VALUATIONS, ASSESSED VALUATIONS, VALUATIONS BY SCHOOL DISTRICTS AS EQUALIZED BY DEPARTMENT OF TAXATION, PAID, WHEN PAID, etc.

EMER'S SHORES

EMER'S SHORES

EMER'S SHORES

EMER'S SHORES

EMER'S SHORES

EMER'S SHORES

EMER'S SHORES

Assessment Roll and Tax List of Real Property in the Town of Irelife

Cass County, Minnesota, for Taxes for the Year 1963.

Form SCD MILLER-DAVIS CO., MINNEAPOLIS

* Indicate Type of Property: R-Residential, C-Commercial, I-Industrial, U-Utility, F-Farm, L-Lakeshore, T-Timber, M-Mineral

Table with columns for IN WHOSE NAME ASSESSED, DESCRIPTION OF PROPERTY, TRUE AND FULL VALUATIONS, ASSESSED VALUATIONS, VALUATIONS BY SCHOOL DISTRICTS AS EQUALIZED BY DEPARTMENT OF TAXATION, and PAID. Includes rows for State of Minnesota properties 1-20.

Real Estate

Real Estate

10-27

EMER'S SHOPS

BROOKWOOD SHOPS

BROOKMAN'S LINDEN BEACH

WOOD SHOPS

195-27
Real Estate

Assessment Roll and Tax List of Real Property in the Town of Jrelize,
 * Indicate Type of Property: R-Residential, C-Commercial, I-Industrial, U-Utility, F-Farm, L-Lakeshore, T-Timber, M-Mineral

Form 5 CD MILLER-DAVIS CO., MINNEAPOLIS

IN WHOSE NAME ASSESSED	DESCRIPTION OF PROPERTY				No. School District	Indicate Homestead Yes or No	Agricultural Steer Yes or No	Indicate Type of Property	TRUE AND FULL VALUATIONS		ASSESSED VALUATIONS												FINAL EQUALIZED VALUE Dollars			
	SUBDIVISION	Sec. or Lot	Town or Rng. Block	Number of Acres of Land Acres 100ths					LAND Exclusive of Structures and Improvements	BUILDINGS and Other Structures	MACHINERY Permanently Attached to Real Estate	TOTAL True and Full Value	RURAL					ALL OTHER								
													Dollars	Dollars	Dollars	Dollars	Dollars	Dollars	Dollars	Dollars	Dollars	Dollars		Dollars	Dollars	Dollars

Cass County, Minnesota, for Taxes for the Year 1963.

SOLD FOR TAXES	VALUATIONS BY SCHOOL DISTRICTS AS EQUALIZED BY DEPARTMENT OF TAXATION						Tax Including State Homestead Mills	State Tax on Non-Homestead Mills	SPECIAL TAXES	SPECIAL TAXES	TOTAL TAXES	PAID	WHEN PAID Month Day Year	Number of Receipt	March Settlement 1964	June Settlement 1964	November Settlement 1964	Penalty	Collections to First Monday in January 1965	Penalty	Delinquent on First Monday in January 1965	Total Delinquent Tax and Penalty	REMARKS			
	District No.	District No.	District No.	District No.	District No.	District No.																				
	Rate Mills	Rate Mills	Rate Mills	Rate Mills	Rate Mills	Rate Mills																				
1																										
2																										
3																										
4																										
5																										
6																										
7																										
8																										
9																										
10																										
11																										
12																										
13																										
14																										
15																										
16																										
17																										
18																										
19																										
20																										

195-27
MILLER'S SHORES
BIRCHWOOD SHORES
BROOKLANT'S LINDEN BEACH
KNOOD SHORES

Assessment Roll and Tax List of Real Property in the Town of Trelise, Cass County, Minnesota, for Taxes for the Year 1963.

Form 500 MILLER-DAVIS CO., MINNEAPOLIS

* Indicate Type of Property: R-Residential, C-Commercial, I-Industrial, U-Utility, F-Farm, L-Lakeshore, T-Timber, M-Mineral

Real Estate

Table with columns: IN WHOSE NAME ASSESSED, SUBDIVISION, Sec. or Lot, Town or Block, No. School District, Indicate Homestead, Agri. or Semi-Homestead, Indicate Type of Property, TRUE AND FULL VALUATIONS (LAND, BUILDINGS, MACHINERY, TOTAL), ASSESSED VALUATIONS (RURAL, ALL OTHER, MACHINERY, Seasonal and Recreational Cabins, TOTAL ASSESSED VALUE, Total Assessed Value as Equalized by the Board of Review), FINAL EQUALIZED VALUE.

Table with columns: VALUATIONS BY SCHOOL DISTRICTS AS EQUALIZED BY DEPARTMENT OF TAXATION (District No., Rate, Mills), Tax Including State Homestead, State Tax on Non-Homestead, SPECIAL TAXES, TOTAL TAXES, PAID, WHEN PAID, Number of Receipt, March Settlement 1964, June Settlement 1964, November Settlement 1964, Penalty, Collections to First Monday in January 1965, Delinquent on First Monday in January 1965, Total Delinquent Tax and Penalty, REMARKS.

Moneta Improvement Co.

1st HALF PAID OCT 3 1 1964 21353
2nd HALF PAID MAY 29 1964 16740

18068 21411

Assessment Roll and Tax List of Real Property in the Town of Irelife, Cass County, Minnesota, for Taxes for the Year 1963.

Form SCD MILLER-DAVIS CO., MINNEAPOLIS

* Indicate Type of Property: R-Residential, C-Commercial, I-Industrial, U-Utility, F-Farm, L-Lakeshore, T-Timber, M-Mineral

Real Estate

Table with columns for IN WHOSE NAME ASSESSED, DESCRIPTION OF PROPERTY, TRUE AND FULL VALUATIONS, and ASSESSED VALUATIONS. Includes rows for State of Minnesota lots 1 through 20.

Cass County, Minnesota, for Taxes for the Year 1963.

Table with columns for VALUATIONS BY SCHOOL DISTRICTS AS EQUALIZED BY DEPARTMENT OF TAXATION, TAXES, PAID, WHEN PAID, and other tax-related details. Includes rows for lots 1 through 20.

Real Estate

1-0-27

TRIPLE SHEDS
EMERSON SHEDS
BIRCHWOOD SHEDS
BROOKHAVEN'S LINDEN BEACH
KWOOD SHEDS

Assessment Roll and Tax List of Real Property in the Town of Irelife

Form 501 MILLER-DAVIS CO., MINNEAPOLIS

* Indicate Type of Property: R-Residential, C-Commercial, I-Industrial, U-Utility, F-Farm, L-Lakeshore, T-Timber, M-Mineral

Table with columns: IN WHOSE NAME ASSESSED, DESCRIPTION OF PROPERTY, TRUE AND FULL VALUATIONS, ASSESSED VALUATIONS, and FINAL EQUALIZED VALUE.

Cass County, Minnesota, for Taxes for the Year 1963.

Table with columns: SOLD FOR TAXES, VALUATIONS BY SCHOOL DISTRICTS AS EQUALIZED BY DEPARTMENT OF TAXATION, SPECIAL TAXES, TOTAL TAXES, PAID, WHEN PAID, Number of Receipt, March Settlement, June Settlement, November Settlement, Collections to First Monday in January 1965, Delinquent on First Monday in January 1965, Total Delinquent Tax and Penalty, REMARKS.

Assessment Roll and Tax List of Real Property in the Town of Irelipe, Cass County, Minnesota, for Taxes for the Year 1963.

Form 500 MILLER-DAVIS CO., MINNEAPOLIS

* Indicate Type of Property: R-Residential, C-Commercial, I-Industrial, U-Utility, F-Farm, L-Lakeshore, T-Timber, M-Mineral

Table with columns for IN WHOSE NAME ASSESSED, DESCRIPTION OF PROPERTY, TRUE AND FULL VALUATIONS, ASSESSED VALUATIONS (RURAL, ALL OTHER), and FINAL EQUALIZED VALUE.

Cass County, Minnesota, for Taxes for the Year 1963.

Table with columns for VALUATIONS BY SCHOOL DISTRICTS AS EQUALIZED BY DEPARTMENT OF TAXATION, TAXES (SPECIAL, TOTAL), PAID, WHEN PAID, Number of Receipt, and various settlement/penalty dates.

Real Estate

TRILLIPE SHORES

EMERSON'S SHORES

BECKWOOD SHORES

BROOKLYN'S LINNEN BRACE

KWOOD SHORES

Assessment Roll and Tax List of Real Property in the Town of Irelife

Cass County, Minnesota, for Taxes for the Year 1963.

Form 501 MILLER-DAVIS CO., MINNEAPOLIS

* Indicate Type of Property: R-Residential, C-Commercial, I-Industrial, U-Utility, F-Farm, L-Lakeshore, T-Timber, M-Mineral

Table with columns for IN WHOSE NAME ASSESSED, DESCRIPTION OF PROPERTY, TRUE AND FULL VALUATIONS, ASSESSED VALUATIONS, VALUATIONS BY SCHOOL DISTRICTS AS EQUALIZED BY DEPARTMENT OF TAXATION, and REMARKS. Includes rows for State of Minnesota with subdivisions 1-20.

Real Estate

140-27

EMER'S SHORES

BIRCHWOOD SHORES

BROOKLYN S LINDEN BEACH

KNODD SHORES

Assessment Roll and Tax List of Real Property in the Town of Jrelipe
 * Indicate Type of Property: R-Residential, C-Commercial, I-Industrial, U-Utility, F-Farm, L-Lakeshore, T-Timber, M-Mineral

Form 507 MILLER-DAVIS CO., MINNEAPOLIS

IN WHOSE NAME ASSESSED	DESCRIPTION OF PROPERTY				No. School District	Indicate Home-stead Yes or No	Agricult. or Seas. River, Yes or No	Indicate Type of Property	TRUE AND FULL VALUATIONS				ASSESSED VALUATIONS						FINAL EQUALIZED VALUE		
	SUBDIVISION	Sec. or Lot	Town or Block	Number of Acres of Land					LAND Exclusive of Structures and Improvements	BUILDINGS and Other Structures	MACHINERY Permanently Attached to Real Estate	TOTAL True and Full Value	RURAL			ALL OTHER				TOTAL ASSESSED VALUE	Total Assessed Value as Equalized by the Board of Review
													Acres	100ths	Homestead Up to \$4,000 20%	Over \$4,000 and Non-Homestead 33 1/3%	Timber Land Class 3e 20%	Homestead Up to \$4,000 25%			
State of Minnesota	1	33	139 27																		
State of Minnesota	2																				
State of Minnesota	3																				
State of Minnesota	4																				
	5																				
State of Minnesota	6																				
State of Minnesota	7																				
State of Minnesota	8																				
State of Minnesota	9																				
	10																				
State of Minnesota	11																				
State of Minnesota	12																				
State of Minnesota	13																				
State of Minnesota	14																				
	15																				
State of Minnesota	16																				
State of Minnesota	17																				
State of Minnesota	18																				
State of Minnesota	19																				
	20																				

Cass County, Minnesota, for Taxes for the Year 1963.

SOLD FOR TAXES	VALUATIONS BY SCHOOL DISTRICTS AS EQUALIZED BY DEPARTMENT OF TAXATION						Tax including State Homestead	State Tax on Non-Homestead	SPECIAL TAXES	SPECIAL TAXES	TOTAL TAXES	PAID	WHEN PAID	Number of Receipt	March Settlement 1964	June Settlement 1964	Penalty	November Settlement 1964	Penalty	Collections to First Monday in January 1965	Penalty	Delinquent on First Monday in January 1965	Total Delinquent Tax and Penalty	REMARKS	
	District No.	District No.	District No.	District No.	District No.	District No.																			
	Rate	Rate	Rate	Rate	Rate	Rate																			

TREMPER SHORES

EMER'S SHORES BRICHOOD SHORES

BRIDGMAN'S LINDEN BEACH

KNOOD SHORES

Assessment Roll and Tax List of Real Property in the Town of Irelipie

Form 500 - MILLER DAVIS CO., MINNEAPOLIS

* Indicate Type of Property: R-Residential, C-Commercial, I-Industrial, U-Utility, F-Farm, L-Lakeshore, T-Timber, M-Mineral

Table with columns: IN WHOSE NAME ASSESSED, DESCRIPTION OF PROPERTY, TRUE AND FULL VALUATIONS, ASSESSED VALUATIONS, and FINAL EQUALIZED VALUE.

Cass County, Minnesota, for Taxes for the Year 1963.

Table with columns: VALUATIONS BY SCHOOL DISTRICTS AS EQUALIZED BY DEPARTMENT OF TAXATION, TAXES, PAID, WHEN PAID, and REMARKS.

Real Estate

1-0-27

TRIPLE STORE

KRIST'S SHOPS

BROOKLYN S LINDEN BEACH

KRIST'S SHOPS

Assessment Roll and Tax List of Real Property in the Town of Irelipe, Cass County, Minnesota, for Taxes for the Year 1963.

Form 507 MILLER-DAVIS CO., MINNEAPOLIS

* Indicate Type of Property: R-Residential, C-Commercial, I-Industrial, U-Utility, F-Farm, L-Lakeshore, T-Timber, M-Mineral

Table with columns: IN WHOSE NAME ASSESSED, DESCRIPTION OF PROPERTY, TRUE AND FULL VALUATIONS, ASSESSED VALUATIONS, and FINAL EQUALIZED VALUE. Rows 1-20 list property details for the State of Minnesota.

Cass County, Minnesota, for Taxes for the Year 1963.

Table with columns: VALUATIONS BY SCHOOL DISTRICTS AS EQUALIZED BY DEPARTMENT OF TAXATION, TAXES, PAID, WHEN PAID, and REMARKS. Rows 1-20 correspond to the property entries on the left page.

Real Estate

TRIPLE SHOT

10-27

WARR'S SQUARES

BIRCHWOOD SQUARES

BROOKMAN'S LINDEN BEACH

KNOOD SQUARES

Assessment Roll and Tax List of Real Property in the Town of Irelife

Form 5CD - MILLER-DAVIS CO., MINNEAPOLIS

* Indicate Type of Property: R-Residential, C-Commercial, I-Industrial, U-Utility, F-Farm, L-Lakeshore, T-Timber, M-Mineral

Real Estate

Table with columns: IN WHOSE NAME ASSESSED, DESCRIPTION OF PROPERTY, TRUE AND FULL VALUATIONS, ASSESSED VALUATIONS, and FINAL EQUALIZED VALUE.

Cass County, Minnesota, for Taxes for the Year 1963.

Table with columns: VALUATIONS BY SCHOOL DISTRICTS AS EQUALIZED BY DEPARTMENT OF TAXATION, TAXES, PAID, WHEN PAID, and REMARKS.

TRELFER SHORE

KEMER'S SHARES

BIRCHWOOD SHARES

BROOKLYN'S LINDEN BEACH

KNOOD SHARES

Assessment Roll and Tax List of Real Property in the Town of Irelape, Cass County, Minnesota, for Taxes for the Year 1963.

Form SCD - MILLER-DAVIS CO., MINNEAPOLIS

Table with columns: IN WHOSE NAME ASSESSED, DESCRIPTION OF PROPERTY, TRUE AND FULL VALUATIONS, ASSESSED VALUATIONS, and FINAL EQUALIZED VALUE. Includes entries for Bernadine F. Nelson, Irwin C. + Eleanor Becker, Reginald W. + Anna Marie McVay, Delbert J. + Doris E. Fitzloff, Francis D. + Mary L. McKenna, Mpls. Council of Camp Fire Girls, Inc., Merton M. + Margaret Anderson, and Fred C. + Leona F. Smith.

Cass County, Minnesota, for Taxes for the Year 1963.

Table with columns: VALUATIONS BY SCHOOL DISTRICTS AS EQUALIZED BY DEPARTMENT OF TAXATION, TAX INCLUDING STATE HOMESTEAD, SPECIAL TAXES, TOTAL TAXES, PAID, WHEN PAID, Number of Receipt, March Settlement, June Settlement, November Settlement, Collections to First Monday in January 1965, Delinquent on First Monday in January 1965, Total Delinquent Tax and Penalty, and REMARKS. Includes handwritten notes and dates like 'PAID IN FULL MAY 29 1964'.

Real Estate

10-27

TRELPE SHORE

EMER'S SHORES

BROOKWOOD SHORES

BROOKMAN'S LINDEN BEACH

KNOOD SHORES

Assessment Roll and Tax List of Real Property in the Town of Irelife, Cass County, Minnesota, for Taxes for the Year 1963.

Form 500 MILLER-DAVIS CO., MINNEAPOLIS

* Indicate Type of Property: R-Residential, C-Commercial, I-Industrial, U-Utility, F-Farm, L-Lakeshore, T-Timber, M-Mineral

Table with columns: IN WHOSE NAME ASSESSED, DESCRIPTION OF PROPERTY, TRUE AND FULL VALUATIONS, ASSESSED VALUATIONS (RURAL, ALL OTHER), and FINAL EQUALIZED VALUE.

Chester J. + Helen Grave

Roland J. + Anne V. Wisneski

Lee M. + Elma F. Corchran

John A. + Hannah E. McCune

Cass County, Minnesota, for Taxes for the Year 1963.

Table with columns: VALUATIONS BY SCHOOL DISTRICTS AS EQUALIZED BY DEPARTMENT OF TAXATION, TAX INCLUDING STATE HOMESTEAD, SPECIAL TAXES, TOTAL TAXES, PAID, WHEN PAID, and REMARKS.

PAID IN FULL MAY 29 1964

PAID IN FULL MAY 29 1964

PAID IN FULL MAY 12 1964

3282

Assessment Roll and Tax List of Real Property in the Town of Trelice, Cass County, Minnesota, for Taxes for the Year 1963.

Cass County, Minnesota, for Taxes for the Year 1963.

Table with columns: IN WHOSE NAME ASSESSED, DESCRIPTION OF PROPERTY, TRUE AND FULL VALUATIONS, ASSESSED VALUATIONS, and FINAL EQUALIZED VALUE. Includes handwritten entries for 'GOVT LOT 1' through 'GOVT LOT 4' and names like 'John + Muriel Wheeler'.

Table with columns: VALUATIONS BY SCHOOL DISTRICTS AS EQUALIZED BY DEPARTMENT OF TAXATION, TAX INCLUDING STATE HOMESTEAD, SPECIAL TAXES, TOTAL TAXES, PAID, WHEN PAID, and REMARKS. Includes handwritten notes on tax payments and dates.

Real Estate

10-27

TRELFEE STORE

EMER'S STORES BIRCHWOOD STORES

BROOKMAN'S LINDEN BEACH KNOOD STORES

Assessment Roll and Tax List of Real Property in the Town of Irelife

Form SCD - MILLER-DAVIS CO., MINNEAPOLIS

* Indicate Type of Property: R-Residential, C-Commercial, I-Industrial, U-Utility, F-Farm, L-Lakeshore, T-Timber, M-Mineral

Cass County, Minnesota, for Taxes for the Year 1963.

Table with columns: IN WHOSE NAME ASSESSED, DESCRIPTION OF PROPERTY, TRUE AND FULL VALUATIONS, ASSESSED VALUATIONS, and FINAL EQUALIZED VALUE. Rows include property lots 1-20 with details on acreage and valuation.

Table with columns: VALUATIONS BY SCHOOL DISTRICTS AS EQUALIZED BY DEPARTMENT OF TAXATION, TAXES, PAID, WHEN PAID, and REMARKS. Rows 1-20 show tax amounts and payment dates.

Real Estate

140-27

TRELFER STORE

KRER'S STORES BIRCHWOOD STORES

BROOKMAN'S LUMBER BRIDGE KNOOD STORES

Assessment Roll and Tax List of Real Property in the Town of Trelips

Form 500 - MILLER-DAVIS CO., MINNEAPOLIS

* Indicate Type of Property: R-Residential, C-Commercial, I-Industrial, U-Utility, F-Farm, L-Lakeshore, T-Timber, M-Mineral

Table with columns: IN WHOSE NAME ASSESSED, DESCRIPTION OF PROPERTY, TRUE AND FULL VALUATIONS, ASSESSED VALUATIONS, and FINAL EQUALIZED VALUE. Includes entries for Jacob + Agnes Woodley, Douglas J. + Ann B. Hafften, Ernest H. + Rose Bathel, etc.

(Continued)

Cass County, Minnesota, for Taxes for the Year 1963.

Table with columns: SOLD FOR TAXES, VALUATIONS BY SCHOOL DISTRICTS AS EQUALIZED BY DEPARTMENT OF TAXATION, Tax including State Homestead, State Tax on Non-Homestead, SPECIAL TAXES, TOTAL TAXES, PAID, WHEN PAID, Number of Receipt, March Settlement, June Settlement, November Settlement, Collections to First Monday in January 1965, Delinquent on First Monday in January 1965, Total Delinquent Tax and Penalty, REMARKS. Includes entries for 1st and 2nd half payments for various lots.

Assessment Roll and Tax List of Real Property in the Town of Irelise, Cass County, Minnesota, for Taxes for the Year 1963.

Table with columns: IN WHOSE NAME ASSESSED, DESCRIPTION OF PROPERTY, TRUE AND FULL VALUATIONS, ASSESSED VALUATIONS, and FINAL EQUALIZED VALUE. Includes handwritten entries for property owners like Gordon J. Lilyquist, Roland Edwards, Clarence E. + Elizabeth M. Stenamak, Daylford Christenson, Orrial S. + Maude Miller, D. W. + Leona Tate, Vernon + Evelyn Gustafson, Forrest C. + Ruth E. Whitaker, and Milo + Lois Keech.

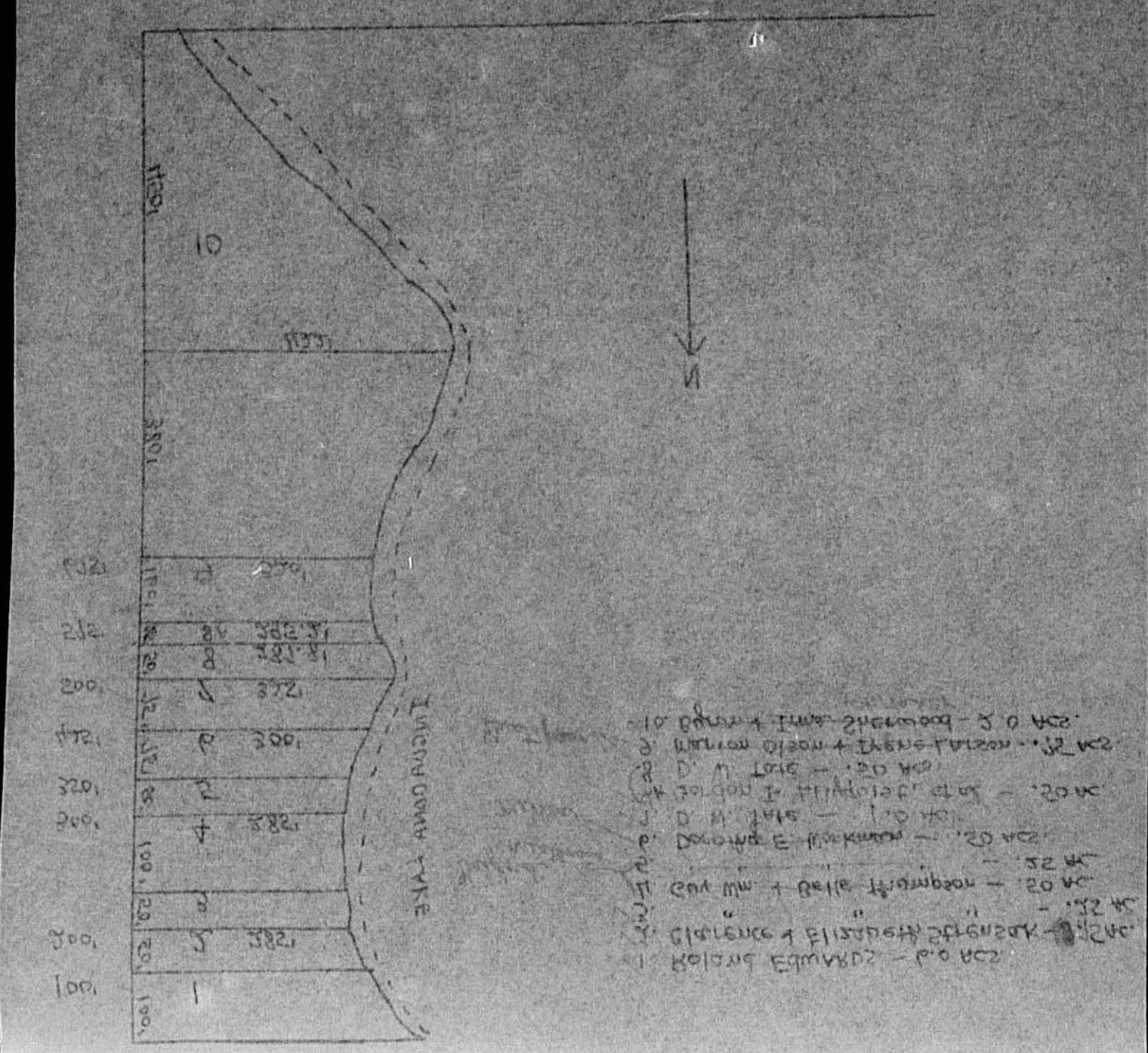

Cass County, Minnesota, for Taxes for the Year 1963.

Table with columns: VALUATIONS BY SCHOOL DISTRICTS AS EQUALIZED BY DEPARTMENT OF TAXATION, TAX INCLUDING STATE HOMESTEAD, SPECIAL TAXES, TOTAL TAXES, PAID, WHEN PAID, Number of Receipt, March Settlement 1964, June Settlement 1964, November Settlement 1964, Collections to First Monday in January 1965, Delinquent on First Monday in January 1965, Total Delinquent Tax and Penalty, and REMARKS. Includes handwritten entries for tax amounts and payment dates.

Assessment Roll and Tax List of Real Property in the Town of Irelife

Form SCD MILLER-DAVIS CO., MINNEAPOLIS

* Indicate Type of Property: R-Residential, C-Commercial, I-Industrial, U-Utility, F-Farm, L-Lakeshore, T-Timber, M-Mineral

Cass County, Minnesota, for Taxes for the Year 1963.

Table with columns: IN WHOSE NAME ASSESSED, DESCRIPTION OF PROPERTY, TRUE AND FULL VALUATIONS, ASSESSED VALUATIONS, and FINAL EQUALIZED VALUE.

Table with columns: VALUATIONS BY SCHOOL DISTRICTS AS EQUALIZED BY DEPARTMENT OF TAXATION, Tax Including State Homestead, SPECIAL TAXES, TOTAL TAXES, PAID, WHEN PAID, Number of Receipt, March Settlement, June Settlement, November Settlement, Collections to First Monday in January 1965, Delinquent on First Monday in January 1965, Total Delinquent Tax and Penalty, and REMARKS.

Harold M. + Leona D. Mix
Roland Edwards
W. H. Lilyquist
Raymond + Alvina Janth
John + Muriel Wheeler
Wymann E. + Hattie E. Kent
Gordon L. + Ruby June Lilyquist
Ernest L. + Marion D. Ford
Robert Ford
Soren S. + Marie Sorenson
J. A. + Helen Elizabeth Rust
Walter H. Lilyquist
Lyle E. + M. Lorraine Solt
W. H. Lilyquist

(Continued)

TRULIFF SHORE
KERR'S SHORES
BROCKMAN'S LINDEN BEACH
KMOOD SHORES

Assessment Roll and Tax List of Real Property in the Town of Irelipe

Form 500 MILLER-DAVIS CO., MINNEAPOLIS

* Indicate Type of Property: R-Residential, C-Commercial, I-Industrial, U-Utility, F-Farm, L-Lakeshore, T-Timber, M-Mineral

Table with columns: IN WHOSE NAME ASSESSED, DESCRIPTION OF PROPERTY, TRUE AND FULL VALUATIONS, ASSESSED VALUATIONS (RURAL, ALL OTHER, MACHINERY, Seasonal and Recreational Cabins), TOTAL ASSESSED VALUE, Total Assessed Value as Equalized by the Board of Review, FINAL EQUALIZED VALUE.

Dreta J. + Elsie F. Patterson
John J. + Gloria Graham
Chester + Reva Allen

John J. + Gloria Graham

Kenneth + Lorraine Secora

Eugene + Lorraine Lilyquist

Clinton R. Lilyquist

Lorraine + Kenneth R. Secora

Cass County, Minnesota, for Taxes for the Year 1963.

Table with columns: VALUATIONS BY SCHOOL DISTRICTS AS EQUALIZED BY DEPARTMENT OF TAXATION, Tax Including State Homestead, State Tax on Non-Homestead, SPECIAL TAXES, TOTAL TAXES, PAID, WHEN PAID, Number of Receipt, March Settlement 1964, June Settlement 1964, November Settlement 1964, Collections to First Monday in January 1965, Delinquent on First Monday in January 1965, Total Delinquent Tax and Penalty, REMARKS.

14781

14771

14775

14782

14776

14778

Assessment Roll and Tax List of Real Property in the Town of Irelips

Form SCD - MILLER-DAVIS CO., MINNEAPOLIS

* Indicate Type of Property: R-Residential, C-Commercial, I-Industrial, U-Utility, F-Farm, L-Lakeshore, T-Timber, M-Mineral

IN WHOSE NAME ASSESSED

DESCRIPTION OF PROPERTY

TRUE AND FULL VALUATIONS

ASSESSED VALUATIONS

VALUATIONS BY SCHOOL DISTRICTS AS EQUALIZED BY DEPARTMENT OF TAXATION

Cass County, Minnesota, for Taxes for the Year 1963.

Real Estate

1-0-27

Main table with columns for property description, valuations, taxes, and payments. Includes handwritten entries for lots 2, 19, and 20.

TREMPER STORE

BERN'S STORES

BRIDGEMOOD STORES

BROOKMAN'S LINEN BRACK

WOOD STORES

Assessment Roll and Tax List of Real Property in the Town of Irelisa

Cass County, Minnesota, for Taxes for the Year 1963.

Main table with columns: IN WHOSE NAME ASSESSED, DESCRIPTION OF PROPERTY, TRUE AND FULL VALUATIONS, ASSESSED VALUATIONS, VALUATIONS BY SCHOOL DISTRICTS AS EQUALIZED BY DEPARTMENT OF TAXATION, TAXES, PAID, WHEN PAID, Number of Receipt, March Settlement 1964, June Settlement 1964, November Settlement 1964, Collections to First Monday in January 1965, Delinquent on First Monday in January 1965, Total Delinquent Tax and Penalty, REMARKS.

Real Estate

140-27

TRIPLE SHOE

WARR'S SHIRTS

BECKHOOD SHIRTS

BROOKLYN'S LINEN BRACE

KMOOD SHIRTS

Assessment Roll and Tax List of Real Property in the Town of Irelipe

Cass County, Minnesota, for Taxes for the Year 1963.

Form 500 MILLER-DAVIS CO., MINNEAPOLIS

* Indicate Type of Property: R-Residential, C-Commercial, I-Industrial, U-Utility, F-Farm, L-Lakeshore, T-Timber, M-Mineral

Table with columns: IN WHOSE NAME ASSESSED, DESCRIPTION OF PROPERTY, TRUE AND FULL VALUATIONS, ASSESSED VALUATIONS, VALUATIONS BY SCHOOL DISTRICTS AS EQUALIZED BY DEPARTMENT OF TAXATION, TAXES, PAID, WHEN PAID, Number of Receipt, March Settlement, June Settlement, November Settlement, Collections to First Monday in January 1965, Delinquent on First Monday in January 1965, Total Delinquent Tax and Penalty, REMARKS.

Eldon R. + Martha Oberfoell
Lewis G. + Mayme A. Wheeler

William N. + Rose Lang
Wm. N. + Rose Lang

160

26
231
257

6656 206

6862

4865 1997

IRELIPE SHORES
EMERSON'S SHORES
BIRCHWOOD SHORES
BROOKMAN'S LINDEN BEACH
WOOD SHORES

Assessment Roll and Tax List of Real Property in the Town of Irelisa

Form 5CD MILLER-DAVIS CO., MINNEAPOLIS

* Indicate Type of Property: R-Residential, C-Commercial, I-Industrial, U-Utility, F-Farm, L-Lakeshore, T-Timber, M-Mineral

Cass County, Minnesota, for Taxes for the Year 1963.

Table with columns: IN WHOSE NAME ASSESSED, DESCRIPTION OF PROPERTY, TRUE AND FULL VALUATIONS, ASSESSED VALUATIONS, VALUATIONS BY SCHOOL DISTRICTS AS EQUALIZED BY DEPARTMENT OF TAXATION, SOLD FOR TAXES, SPECIAL TAXES, SPECIAL TAXES, TOTAL TAXES, PAID, WHEN PAID, Number of Receipt, March Settlement 1964, June Settlement 1964, November Settlement 1964, Collections to First Monday in January 1965, Delinquent on First Monday in January 1965, Total Delinquent Tax and Penalty, REMARKS.

Assessment Roll and Tax List of Real Property in the Town of Irelize

* Indicate Type of Property: R-Residential, C-Commercial, I-Industrial, U-Utility, F-Farm, L-Lakeshore, T-Timber, M-Mineral

Form 500 - MILLER-DAVIS CO., MINNEAPOLIS

Table with columns: IN WHOSE NAME ASSESSED, SUBDIVISION, Sec. or Lot, Town or Block, Number of Acres of Land, TRUE AND FULL VALUATIONS (LAND, BUILDINGS, MACHINERY, TOTAL), ASSESSED VALUATIONS (RURAL, ALL OTHER), TOTAL ASSESSED VALUE, Total Assessed Value as Equalized by the Board of Review, FINAL EQUALIZED VALUE.

Y. W. Farm Land Co. Clarence Wheeler
State of Minnesota Donald W. + Beulah H. Anderson
Lionel + Anna Mae Wheeler Wesley E. + Noreen J. Carpenter
State of Minnesota Wesley E. + Noreen J. Carpenter
State of Minnesota N. P. Ry. Co.
Jack S. + Lorna B. Ross N. P. Ry. Co.
Laurence W. + Juanita J. Dague
Jack S. + Lorna B. Ross

Cass County, Minnesota, for Taxes for the Year 1963.

Table with columns: SOLD FOR TAXES, VALUATIONS BY SCHOOL DISTRICTS AS EQUALIZED BY DEPARTMENT OF TAXATION, Tax Including State Homestead, State Tax on Non-Homestead, SPECIAL TAXES, SPECIAL TAXES, TOTAL TAXES, PAID, WHEN PAID, Number of Receipt, March Settlement, June Settlement, November Settlement, Collections to First Monday in January 1965, Delinquent on First Monday in January 1965, Total Delinquent Tax and Penalty, REMARKS.

1 67 1736 60 1796 PAID IN FULL MAY 29 1964 16836 1796
2 72 1864 1864 PAID IN FULL MAY 6 1964 9194 1864
3 97 2512 86 2598 PAID IN FULL MAY 12 1964 9605 2598
4 40 1036 1036 2nd HALF PAID OCT 27 1964 19574 518
5 44 1140 1140 1st HALF PAID MAY 29 1964 2123 518
6 36 932 932 PAID IN FULL JUN 1 6 1964 14630 2072 32
7 32 828 828 PAID IN FULL JUN 1 6 1964 14630 828 14
8 67 1736 60 1796 PAID IN FULL MAY 29 1964 16836 1796
9 66 1710 58 1768 PAID IN FULL MAY 29 1964 12768 1768
10 67 1736 60 1796 PAID IN FULL MAY 29 1964 16836 1796
11 67 1736 60 1796 2nd HALF PAID SER 1 17594 898
12 67 1736 60 1796 1st HALF PAID MAY 29 1964 12491 898
13 67 1736 60 1796 PAID IN FULL MAY 29 1964 12768 1796
14 224 498 723 18702 444 19146 14830 4316

Assessment Roll and Tax List of Real Property in the Town of Irelife

Form 500 MILLER-DAVIS CO., MINNEAPOLIS

* Indicate Type of Property: R-Residential, C-Commercial, I-Industrial, U-Utility, F-Farm, L-Lakeshore, T-Timber, M-Mineral

Table with columns: IN WHOSE NAME ASSESSED, DESCRIPTION OF PROPERTY, TRUE AND FULL VALUATIONS, ASSESSED VALUATIONS, and FINAL EQUALIZED VALUE.

Cass County, Minnesota, for Taxes for the Year 1963.

Table with columns: VALUATIONS BY SCHOOL DISTRICTS AS EQUALIZED BY DEPARTMENT OF TAXATION, TAXES, PAID, WHEN PAID, and REMARKS.

Real Estate

1-0-27

TRIPLE STORE EMER'S STORES BIRCHWOOD STORES BROOKMAN'S LINDEN BEACH KWOOD STORES

Assessment Roll and Tax List of Real Property in the Town of Irelife

Form 500 - MILLER-DAVIS CO., MINNEAPOLIS

* Indicate Type of Property: R-Residential, C-Commercial, I-Industrial, U-Utility, F-Farm, L-Lakeshore, T-Timber, M-Mineral

Table with columns: IN WHOSE NAME ASSESSED, DESCRIPTION OF PROPERTY, TRUE AND FULL VALUATIONS, ASSESSED VALUATIONS, FINAL EQUALIZED VALUE.

Cass County, Minnesota, for Taxes for the Year 1963.

Table with columns: VALUATIONS BY SCHOOL DISTRICTS AS EQUALIZED BY DEPARTMENT OF TAXATION, TAXES, PAID, WHEN PAID, Number of Receipt, March Settlement, June Settlement, November Settlement, Collections to First Monday in January 1965, Delinquent on First Monday in January 1965, Total Delinquent Tax and Penalty, REMARKS.

Real Estate

10-27

TRIPLE SEALS

EMER'S SEALS

BROCKMAN'S LUMEN BEACH

KNOOD SEALS

Assessment Roll and Tax List of Real Property in the Town of Irelife, Cass County, Minnesota, for Taxes for the Year 1963.

Form SCD - MILLER-DAVIS CO., MINNEAPOLIS

* Indicate Type of Property: R-Residential, C-Commercial, I-Industrial, U-Utility, F-Farm, L-Lakeshore, T-Timber, M-Mineral

Table with columns: IN WHOSE NAME ASSESSED, DESCRIPTION OF PROPERTY, TRUE AND FULL VALUATIONS, ASSESSED VALUATIONS (RURAL, ALL OTHER), TOTAL ASSESSED VALUE, Total Assessed Value as Equalized by the Board of Review, FINAL EQUALIZED VALUE.

Cass County, Minnesota, for Taxes for the Year 1963.

Table with columns: SOLD FOR TAXES, VALUATIONS BY SCHOOL DISTRICTS AS EQUALIZED BY DEPARTMENT OF TAXATION, Tax Including State Homestead, State Tax on Non-Homestead, SPECIAL TAXES, TOTAL TAXES, PAID, WHEN PAID, Number of Receipt, March Settlement 1964, June Settlement 1964, November Settlement 1964, Collections to First Monday in January 1965, Delinquent on First Monday in January 1965, Total Delinquent Tax and Penalty, REMARKS.

Assessment Roll and Tax List of Real Property in the Town of Irelise

Form 500 HILLER-DAVIS CO., MINNEAPOLIS

* Indicate Type of Property: R-Residential, C-Commercial, I-Industrial, U-Utility, F-Farm, L-Lakeshore, T-Timber, M-Mineral

Table with columns: IN WHOSE NAME ASSESSED, SUBDIVISION, Description of Property, TRUE AND FULL VALUATIONS (LAND, BUILDINGS, MACHINERY, TOTAL), ASSESSED VALUATIONS (RURAL, ALL OTHER, MACHINERY, Seasonal and Recreational Cabins, TOTAL ASSESSED VALUE), Total Assessed Value as Equalized by the Board of Review, FINAL EQUALIZED VALUE.

The Trustees of Iowa College
" " " "
" " " "
" " " "

160

Cass County, Minnesota, for Taxes for the Year 1963.

Table with columns: SOLD FOR TAXES, VALUATIONS BY SCHOOL DISTRICTS AS EQUALIZED BY DEPARTMENT OF TAXATION (District No., Rate, Mills), Tax including State Homestead, State Tax on Non-Homestead, SPECIAL TAXES, TOTAL TAXES, PAID, WHEN PAID (Month, Day, Year), Number of Receipt, Settlement dates (March, June, November 1964), Penalty, Collections to First Monday in January 1965, Delinquent on First Monday in January 1965, Total Delinquent Tax and Penalty, REMARKS.

272

7048 240

7288

7288

14806

Assessment Roll and Tax List of Real Property in the Town of Irelipe,
* Indicate Type of Property: R-Residential, C-Commercial, I-Industrial, U-Utility, F-Farm, L-Lakeshore, T-Timber, M-Mineral

Cass County, Minnesota, for Taxes for the Year 1963.

Form 500 - MILLER-DAVIS CO., MINNEAPOLIS

IN WHOSE NAME ASSESSED

DESCRIPTION OF PROPERTY

SUBDIVISION

Sec. or Lot Town or Block Rng. Acres 100ths

No. School District
Indicate Homestead Yes or No
Agr. or Seas. Herez Yes or No
Indicate Type of Property

TRUE AND FULL VALUATIONS

LAND Exclusive of Structures and Improvements
BUILDINGS and Other Structures
MACHINERY Permanently Attached to Real Estate
TOTAL True and Full Value

ASSESSED VALUATIONS

RURAL
Homestead Up to \$4,000 20%
Over \$4,000 and Non-Homestead 33 1/3%
Timber Land Class 3e 20%
Homestead Up to \$4,000 25%
Over \$4,000 and Non-Homestead 40%
MACHINERY Permanently Attached to Real Estate 33 1/4%
Seasonal and Recreational Cabins 33 1/4%
TOTAL ASSESSED VALUE
Total Assessed Value as Equalized by the Board of Review

FINAL EQUALIZED VALUE

SOLD FOR TAXES

VALUATIONS BY SCHOOL DISTRICTS AS EQUALIZED BY DEPARTMENT OF TAXATION

District No. Rate Mills
District No. Rate Mills
District No. Rate Mills
District No. Rate Mills
District No. Rate Mills
District No. Rate Mills

Tax Including State Homestead
State Tax on Non-Homestead
SPECIAL TAXES
SPECIAL TAXES
TOTAL TAXES

PAID
WHEN PAID
Number of Receipt
March Settlement 1964
June Settlement 1964
November Settlement 1964
Penalty
Collections to First Monday in January 1965
Penalty
Delinquent on First Monday in January 1965
Total Delinquent Tax and Penalty

Month Day Year
\$ cts.
\$ cts.
\$ cts.
\$ cts.
\$ cts.

\$ cts.
\$ cts.
\$ cts.
\$ cts.
\$ cts.

\$ cts.
\$ cts.
\$ cts.
\$ cts.
\$ cts.

\$ cts.
\$ cts.
\$ cts.
\$ cts.
\$ cts.

\$ cts.
\$ cts.
\$ cts.
\$ cts.
\$ cts.

\$ cts.
\$ cts.
\$ cts.
\$ cts.
\$ cts.

REMARKS

Real Estate

10-27

TIMBER SHORES
BERRY'S SHORES
BIRCHWOOD SHORES
BROOKLYN S. LINDEN BEACH
KNOW SHORES

Assessment Roll and Tax List of Real Property in the Town of Irelipe

* Indicate Type of Property: R-Residential, C-Commercial, I-Industrial, U-Utility, F-Farm, L-Lakeshore, T-Timber, M-Mineral

Form SCD MILLER-DAVIS CO., MINNEAPOLIS

Cass County, Minnesota, for Taxes for the Year 1963.

Main table with columns: IN WHOSE NAME ASSESSED, DESCRIPTION OF PROPERTY, TRUE AND FULL VALUATIONS, ASSESSED VALUATIONS (RURAL, ALL OTHER), VALUATIONS BY SCHOOL DISTRICTS AS EQUALIZED BY DEPARTMENT OF TAXATION, SOLD FOR TAXES, PAID, WHEN PAID, Number of Receipt, March Settlement 1964, June Settlement 1964, November Settlement 1964, Collections to First Monday in January 1965, Delinquent on First Monday in January 1965, Total Delinquent Tax and Penalty, REMARKS.

Frank P. + Ann Price

40

4 140

3626

3626

18 13

18 13

14861

1862

2nd HALF PAID OCT 8 1964 18435
1st HALF PAID MAY 25 1964 11794

Assessment Roll and Tax List of Real Property in the Town of Irelipe

Form 500 MILLER-DAVIS CO., MINNEAPOLIS

* Indicate Type of Property: R-Residential, C-Commercial, I-Industrial, U-Utility, F-Farm, L-Lakeshore, T-Timber, M-Mineral

Table with columns: IN WHOSE NAME ASSESSED, DESCRIPTION OF PROPERTY, TRUE AND FULL VALUATIONS, ASSESSED VALUATIONS, and FINAL EQUALIZED VALUE. Includes entries for State of Minnesota and Northwest Paper Co. with handwritten '19 140 27' and 'Un'.

Cass County, Minnesota, for Taxes for the Year 1963.

Table with columns: SOLD FOR TAXES, VALUATIONS BY SCHOOL DISTRICTS AS EQUALIZED BY DEPARTMENT OF TAXATION, Tax Including State Homestead, State Tax on Non-Homestead, SPECIAL TAXES, TOTAL TAXES, PAID, WHEN PAID, Number of Receipt, March Settlement 1964, June Settlement 1964, Penalty, November Settlement 1964, Collections to First Monday in January 1965, Delinquent on First Monday in January 1965, Total Delinquent Tax and Penalty, and REMARKS.

Real Estate 19-27 140-27

TELETYPE SERVICE EMERGENCY SERVICE BROADCASTING SERVICE BROADCASTING SERVICE KNOX SERVICE

Assessment Roll and Tax List of Real Property in the Town of Irelife

* Indicate Type of Property: R-Residential, C-Commercial, I-Industrial, U-Utility, F-Farm, L-Lakeshore, T-Timber, M-Mineral

Form 500 MILLER-DAVIS CO., MINNEAPOLIS

IN WHOSE NAME ASSESSED

DESCRIPTION OF PROPERTY

TRUE AND FULL VALUATIONS

ASSESSED VALUATIONS

VALUATIONS BY SCHOOL DISTRICTS AS EQUALIZED BY DEPARTMENT OF TAXATION

Cass County, Minnesota, for Taxes for the Year 1963.

State of Minnesota
NORTHWEST PAPER CO.
NORTHWEST PAPER CO.
NORTHWEST PAPER CO.
State of Minnesota
State of Minnesota
State of Minnesota
NORTHWEST PAPER CO.
NORTHWEST PAPER CO.
State of Minnesota
State of Minnesota
NORTHWEST PAPER CO.
NORTHWEST PAPER CO.
NORTHWEST PAPER CO.
NORTHWEST PAPER CO.
NORTHWEST PAPER CO.
NORTHWEST PAPER CO.
NORTHWEST PAPER CO.

Table with columns: SUBDIVISION, Sec. or Lot, Town or Block, Rng., Number of Acres of Land, No. School District, Indicate Homestead, Agr. or Reer., Indicate Type of Property.

Table with columns: LAND Exclusive of Structures and Improvements, BUILDINGS and Other Structures, MACHINERY Permanently Attached to Real Estate, TOTAL True and Full Value, RURAL (Homestead, Over \$4,000 and Non-Homestead), ALL OTHER (Timber Land, Homestead, Over \$4,000 and Non-Homestead), MACHINERY Permanently Attached to Real Estate, Seasonal and Recreational Cabins, TOTAL ASSESSED VALUE, Total Assessed Value as Equalized by the Board of Review, FINAL EQUALIZED VALUE.

Table with columns: SOLD FOR TAXES, VALUATIONS BY SCHOOL DISTRICTS AS EQUALIZED BY DEPARTMENT OF TAXATION (District No., Rate, Mills), Tax Including State Homestead, State Tax on Non-Homestead, SPECIAL TAXES, TOTAL TAXES, PAID, WHEN PAID (Month, Day, Year), Number of Receipt, March Settlement 1964, June Settlement 1964, November Settlement 1964, Penalty, Collections to First Monday in January 1965, Delinquent on First Monday in January 1965, Total Delinquent Tax and Penalty, REMARKS.

Real Estate

1-0-27

IRELIFE STORE

BERN'S STORES

BIRCHWOOD STORES

BROOKMAN'S LINDEN BRIDGE

CRWOOD STORES

Assessment Roll and Tax List of Real Property in the Town of Jrelipe
* Indicate Type of Property: R-Residential, C-Commercial, I-Industrial, U-Utility, F-Farm, L-Lakeshore, T-Timber, M-Mineral

Form SCD MILLER DAVIS CO., MINNEAPOLIS

IN WHOSE NAME ASSESSED

DESCRIPTION OF PROPERTY

SUBDIVISION

No. School District

Indicate Homestead Yes or No

Agr. or Seas. Rec. Yes or No

Indicate Type of Property

TRUE AND FULL VALUATIONS

ASSESSED VALUATIONS

RURAL

ALL OTHER

LAND Exclusive of Structures and Improvements

BUILDINGS and Other Structures

MACHINERY Permanently Attached to Real Estate

TOTAL True and Full Value

Homestead Up to \$4,000 20%

Over \$4,000 and Non-Homestead 33 1/2%

Timber Land Class 3e 20%

Homestead Up to \$4,000 25%

Over \$4,000 and Non-Homestead 40%

MACHINERY Permanently Attached to Real Estate 33 1/2%

Seasonal and Recreational Cabins 33 1/2%

TOTAL ASSESSED VALUE

Total Assessed Value as Equalized by the Board of Review

FINAL EQUALIZED VALUE

Dollars

Dollars

Dollars

Dollars

Dollars

Dollars

Dollars

Dollars

Dollars

Dollars

Dollars

Dollars

Dollars

Dollars

SOLD FOR TAXES

VALUATIONS BY SCHOOL DISTRICTS AS EQUALIZED BY DEPARTMENT OF TAXATION

District No. Rate. Mills

Tax including State Homestead

State Tax on Non-Homestead

SPECIAL TAXES

SPECIAL TAXES

TOTAL TAXES

PAID

WHEN PAID

Number of Receipt

March Settlement 1964

June Settlement 1964

Penalty

November Settlement 1964

Penalty

Collections to First Monday in January 1965

Penalty

Delinquent on First Monday in January 1965

Total Delinquent Tax and Penalty

REMARKS

State of Minnesota

1 N E 1/4 of N E 1/4

21 14027

Un

State of Minnesota

2 N W 1/4 of N E 1/4

State of Minnesota

3 S W 1/4 of N E 1/4

State of Minnesota

4 S E 1/4 of N E 1/4

State of Minnesota

6 N E 1/4 of N W 1/4

State of Minnesota

7 N W 1/4 of N W 1/4

State of Minnesota

8 S W 1/4 of N W 1/4

State of Minnesota

9 S E 1/4 of N W 1/4

State of Minnesota

11 N E 1/4 of S W 1/4

State of Minnesota

12 N W 1/4 of S W 1/4

State of Minnesota

13 S W 1/4 of S W 1/4

State of Minnesota

14 S E 1/4 of S W 1/4

State of Minnesota

16 N E 1/4 of S E 1/4

State of Minnesota

17 N W 1/4 of S E 1/4

State of Minnesota

18 S W 1/4 of S E 1/4

State of Minnesota

19 S E 1/4 of S E 1/4

Cass County, Minnesota, for Taxes for the Year 1963.

Real Estate

1-10-27

JRELIFE SHORES
DIER'S SHORES
BIRCHWOOD SHORES
BROOKMAN'S LINDEN BEACH
KNOOD SHORES

Assessment Roll and Tax List of Real Property in the Town of Irelise

Form 500 MILLER-DAVIS CO., MINNEAPOLIS

* Indicate Type of Property: R-Residential, C-Commercial, I-Industrial, U-Utility, F-Farm, L-Lakeshore, T-Timber, M-Mineral

Table with columns: IN WHOSE NAME ASSESSED, DESCRIPTION OF PROPERTY, TRUE AND FULL VALUATIONS, ASSESSED VALUATIONS (RURAL, ALL OTHER), and FINAL EQUALIZED VALUE.

Cass County, Minnesota, for Taxes for the Year 1963.

Table with columns: SOLD FOR TAXES, VALUATIONS BY SCHOOL DISTRICTS AS EQUALIZED BY DEPARTMENT OF TAXATION, Tax Including State Homestead, State Tax on Non-Homestead, SPECIAL TAXES, TOTAL TAXES, PAID, WHEN PAID, Number of Receipt, March Settlement 1964, June Settlement 1964, November Settlement 1964, Penalty, Collections to First Monday in January 1965, Delinquent on First Monday in January 1965, Total Delinquent Tax and Penalty, REMARKS.

Assessment Roll and Tax List of Real Property in the Town of Irelife

Form SCD MILLER-DAVIS CO., MINNEAPOLIS

* Indicate Type of Property: R-Residential, C-Commercial, I-Industrial, U-Utility, F-Farm, L-Lakeshore, T-Timber, M-Mineral

Table with columns: IN WHOSE NAME ASSESSED, DESCRIPTION OF PROPERTY, TRUE AND FULL VALUATIONS, ASSESSED VALUATIONS, and FINAL EQUALIZED VALUE. Includes entries for James A. + Mae E. Baikie, Theodore R. + Mary S. Perrault, Frank + Mabel Krall, John D. + Christine M. Brigham, Edward, Walfred + Laura Peterson, Clarence + Edward Claude, Frank Krall, and Clarence + Esther Claude.

Cass County, Minnesota, for Taxes for the Year 1963.

Table with columns: VALUATIONS BY SCHOOL DISTRICTS AS EQUALIZED BY DEPARTMENT OF TAXATION, TAX INCLUDING STATE HOMESTEAD, SPECIAL TAXES, TOTAL TAXES, PAID, WHEN PAID, Number of Receipt, March Settlement, June Settlement, November Settlement, Collections to First Monday in January 1965, Delinquent on First Monday in January 1965, Total Delinquent Tax and Penalty, REMARKS. Includes handwritten entries for districts 27, 70, 165, 28, 171, 163, 123, 42, 71, 98, 428, 526, 171, 269, 163, 591, 860, 13624, 9318, 22972, 530, 23472, 18015, 5457.

Assessment Roll and Tax List of Real Property in the Town of Irelife

Form 5CD - MILLER-DAVIS CO., MINNEAPOLIS

* Indicate Type of Property: R-Residential, C-Commercial, I-Industrial, U-Utility, F-Farm, L-Lakeshore, T-Timber, M-Mineral

Table with columns: IN WHOSE NAME ASSESSED, DESCRIPTION OF PROPERTY, TRUE AND FULL VALUATIONS, ASSESSED VALUATIONS, and FINAL EQUALIZED VALUE.

Cass County, Minnesota, for Taxes for the Year 1963.

Table with columns: VALUATIONS BY SCHOOL DISTRICTS AS EQUALIZED BY DEPARTMENT OF TAXATION, TAXES, PAID, WHEN PAID, and REMARKS.

Assessment Roll and Tax List of Real Property in the Town of Irelipe

Form 50D MILLER-DAVIS CO., MINNEAPOLIS

* Indicate Type of Property: R-Residential, C-Commercial, I-Industrial, U-Utility, F-Farm, L-Lakeshore, T-Timber, M-Mineral

Table with columns: IN WHOSE NAME ASSESSED, DESCRIPTION OF PROPERTY, TRUE AND FULL VALUATIONS, ASSESSED VALUATIONS, and FINAL EQUALIZED VALUE.

Cass County, Minnesota, for Taxes for the Year 1963.

Table with columns: VALUATIONS BY SCHOOL DISTRICTS AS EQUALIZED BY DEPARTMENT OF TAXATION, TAXES, PAID, WHEN PAID, and various settlement/penalty columns.

Assessment Roll and Tax List of Real Property in the Town of Irelize

Form SCD - MILLER-DAVIS CO., MINNEAPOLIS

* Indicate Type of Property: R-Residential, C-Commercial, I-Industrial, U-Utility, F-Farm, L-Lakeshore, T-Timber, M-Mineral

Table with columns: IN WHOSE NAME ASSESSED, DESCRIPTION OF PROPERTY, TRUE AND FULL VALUATIONS, ASSESSED VALUATIONS, and FINAL EQUALIZED VALUE. Includes entries for LeRoy Ewer, Max J. + Rovilla Policoff, Ralph J. + Betty Jane Wiehle, and Frank A. + Mary M. Gilmer.

Cass County, Minnesota, for Taxes for the Year 1963.

Table with columns: VALUATIONS BY SCHOOL DISTRICTS AS EQUALIZED BY DEPARTMENT OF TAXATION, TAX INCLUDING STATE HOMESTEAD, SPECIAL TAXES, TOTAL TAXES, PAID, WHEN PAID, Number of Receipt, March Settlement 1964, June Settlement 1964, November Settlement 1964, Collections to First Monday in January 1965, Delinquent on First Monday in January 1965, Total Delinquent Tax and Penalty, REMARKS. Includes handwritten tax payment records.

Assessment Roll and Tax List of Real Property in the Town of Irelife

Form SCD MILLER-DAVIS CO., MINNEAPOLIS

* Indicate Type of Property: R-Residential, C-Commercial, I-Industrial, U-Utility, F-Farm, L-Lakeshore, T-Timber, M-Mineral

Table with columns: IN WHOSE NAME ASSESSED, DESCRIPTION OF PROPERTY, TRUE AND FULL VALUATIONS, ASSESSED VALUATIONS, and FINAL EQUALIZED VALUE. Includes entries for Steven R. + Genevieve A. Lehmann and Northwest Paper Co.

Cass County, Minnesota, for Taxes for the Year 1963.

Table with columns: VALUATIONS BY SCHOOL DISTRICTS AS EQUALIZED BY DEPARTMENT OF TAXATION, TAX INCLUDING STATE HOMESTEAD, SPECIAL TAXES, TOTAL TAXES, PAID, WHEN PAID, and various settlement/penalty columns. Includes handwritten entries for taxes paid.

Assessment Roll and Tax List of Real Property in the Town of Irelife

Form 500 - MILLER-DAVIS CO., MINNEAPOLIS

* Indicate Type of Property: R-Residential, C-Commercial, I-Industrial, U-Utility, F-Farm, L-Lakeshore, T-Timber, M-Mineral

Table with columns: IN WHOSE NAME ASSESSED, DESCRIPTION OF PROPERTY, TRUE AND FULL VALUATIONS, ASSESSED VALUATIONS, and FINAL EQUALIZED VALUE.

Cass County, Minnesota, for Taxes for the Year 1963.

Table with columns: VALUATIONS BY SCHOOL DISTRICTS AS EQUALIZED BY DEPARTMENT OF TAXATION, TAXES, PAID, WHEN PAID, and various settlement/penalty columns.

Real Estate 140-27

TRAILITE SHEDS EMERSON'S SHEDS BRIDGEMOOD SHEDS BERKOWITZ'S LINDEN BEACH KNOOD SHEDS

Assessment Roll and Tax List of Real Property in the Town of Irelise

Form 500 - MILLER-DAVIS CO., MINNEAPOLIS

* Indicate Type of Property: R-Residential, C-Commercial, I-Industrial, U-Utility, F-Farm, L-Lakeshore, T-Timber, M-Mineral

Table with columns: IN WHOSE NAME ASSESSED, DESCRIPTION OF PROPERTY, TRUE AND FULL VALUATIONS, ASSESSED VALUATIONS (RURAL, ALL OTHER), and FINAL EQUALIZED VALUE.

Cass County, Minnesota, for Taxes for the Year 1963.

Table with columns: VALUATIONS BY SCHOOL DISTRICTS AS EQUALIZED BY DEPARTMENT OF TAXATION, Tax Including State Homestead, State Tax on Non-Homestead, SPECIAL TAXES, TOTAL TAXES, PAID, WHEN PAID, Number of Receipt, March Settlement 1964, June Settlement 1964, November Settlement 1964, Collections to First Monday in January 1965, Delinquent on First Monday in January 1965, Total Delinquent Tax and Penalty, REMARKS.

Assessment Roll and Tax List of Real Property in the

Town of Irelipe
* Indicate Type of Property: R-Residential, C-Commercial, I-Industrial, U-Utility, F-Farm, L-Lakeshore, T-Timber, M-Mineral

Cass County, Minnesota, for Taxes for the Year 1963.

Table with columns: IN WHOSE NAME ASSESSED, DESCRIPTION OF PROPERTY, TRUE AND FULL VALUATIONS, ASSESSED VALUATIONS, and FINAL EQUALIZED VALUE.

Table with columns: VALUATIONS BY SCHOOL DISTRICTS AS EQUALIZED BY DEPARTMENT OF TAXATION, TAX INCLUDING STATE HOMESTEAD, SPECIAL TAXES, TOTAL TAXES, PAID, WHEN PAID, Number of Receipt, March Settlement 1964, June Settlement 1964, November Settlement 1964, Collections to First Monday in January 1965, Delinquent on First Monday in January 1965, Total Delinquent Tax and Penalty, REMARKS.

Assessment Roll and Tax List of Real Property in the Town of Irelipe

* Indicate Type of Property: R-Residential, C-Commercial, I-Industrial, U-Utility, F-Farm, L-Lakeshore, T-Timber, M-Mineral

Table with columns: IN WHOSE NAME ASSESSED, DESCRIPTION OF PROPERTY, TRUE AND FULL VALUATIONS, ASSESSED VALUATIONS, and FINAL EQUALIZED VALUE. Includes entries for Northwest Paper Co. and various individuals like Gaylord + Mary Ann Erickson.

Cass County, Minnesota, for Taxes for the Year 1963.

Table with columns: VALUATIONS BY SCHOOL DISTRICTS AS EQUALIZED BY DEPARTMENT OF TAXATION, Tax Including State Homestead, State Tax on Non-Homestead, SPECIAL TAXES, TOTAL TAXES, PAID, WHEN PAID, Number of Receipt, March Settlement 1964, June Settlement 1964, November Settlement 1964, Collections to First Monday in January 1965, Delinquent on First Monday in January 1965, Total Delinquent Tax and Penalty, REMARKS.

Real Estate

140-27

TRILLIPE SECRE

EMER'S SHARES

BIRCHWOOD SHARES

BROOKMAN'S LINDEN BEACH

KNOWD SHARES

Assessment Roll and Tax List of Real Property in the Town of Irelife

Form 500 - MILLER-DAVIS CO., MINNEAPOLIS

* Indicate Type of Property: R-Residential, C-Commercial, I-Industrial, U-Utility, F-Farm, L-Lakeshore, T-Timber, M-Mineral

IN WHOSE NAME ASSESSED

DESCRIPTION OF PROPERTY

SUBDIVISION

Sec. of Lot or Block

Town or Block

Number of Acres of Land

Acres 100ths

No. School District

Indicate Homestead Yes or No

Agri or Non-Agri Yes or No

Indicate Type of Property

TRUE AND FULL VALUATIONS

LAND Exclusive of Structures and Improvements

BUILDINGS and Other Structures

MACHINERY Permanently Attached to Real Estate

TOTAL True and Full Value

Dollars

Dollars

Dollars

Dollars

ASSESSED VALUATIONS

RURAL

ALL OTHER

Homestead Up to \$4,000 20%

Over \$4,000 and Non-Homestead 33 1/2%

Timber Land Class 3e 20%

Homestead Up to \$4,000 25%

Over \$4,000 and Non-Homestead 40%

MACHINERY Permanently Attached to Real Estate 33 1/2%

Seasonal and Recreational Cabins 33 1/2%

TOTAL ASSESSED VALUE

Dollars

Dollars

Dollars

Dollars

Dollars

Dollars

Dollars

Total Assessed Value as Equalized by the Board of Review

Dollars

FINAL EQUALIZED VALUE

Dollars

NORTHWEST PAPER CO.

" " "

" " "

" " "

" " "

State of Minnesota

State of Minnesota

State of Minnesota

State of Minnesota

State of Minnesota

State of Minnesota

State of Minnesota

State of Minnesota

NORTHWEST PAPER CO.

" " "

State of Minnesota

NORTHWEST PAPER CO.

" " "

" " "

MINNESOTA TREE GROWTH

MINNESOTA TREE GROWTH

MINNESOTA TREE GROWTH

MINNESOTA TREE GROWTH

MINNESOTA TREE GROWTH

MINNESOTA TREE GROWTH

MINNESOTA TREE GROWTH

MINNESOTA TREE GROWTH

MINNESOTA TREE GROWTH

MINNESOTA TREE GROWTH

MINNESOTA TREE GROWTH

MINNESOTA TREE GROWTH

MINNESOTA TREE GROWTH

MINNESOTA TREE GROWTH

MINNESOTA TREE GROWTH

MINNESOTA TREE GROWTH

MINNESOTA TREE GROWTH

MINNESOTA TREE GROWTH

MINNESOTA TREE GROWTH

MINNESOTA TREE GROWTH

MINNESOTA TREE GROWTH

MINNESOTA TREE GROWTH

Cass County, Minnesota, for Taxes for the Year 1963.

SOLD FOR TAXES

VALUATIONS BY SCHOOL DISTRICTS AS EQUALIZED BY DEPARTMENT OF TAXATION

Tax Including State Homestead

State Tax on Non-Homestead

SPECIAL TAXES

SPECIAL TAXES

TOTAL TAXES

PAID

WHEN PAID

Number of Receipt

March Settlement 1964

June Settlement 1964

November Settlement 1964

Penalty

Collections to First Monday in January 1965

Penalty

Delinquent on First Monday in January 1965

Total Delinquent Tax and Penalty

REMARKS

Table with columns for tax districts, taxes, and payment status. It contains a grid for tracking tax payments from 1963 to 1965.

Assessment Roll and Tax List of Real Property in the Town of Irelife

Form 500 - MILLER-DAVIS CO., MINNEAPOLIS

* Indicate Type of Property: R-Residential, C-Commercial, I-Industrial, U-Utility, F-Farm, L-Lakeshore, T-Timber, M-Mineral

Table with columns: IN WHOSE NAME ASSESSED, DESCRIPTION OF PROPERTY, TRUE AND FULL VALUATIONS, ASSESSED VALUATIONS, and FINAL EQUALIZED VALUE.

Cass County, Minnesota, for Taxes for the Year 1963.

Table with columns: VALUATIONS BY SCHOOL DISTRICTS AS EQUALIZED BY DEPARTMENT OF TAXATION, TAX INCLUDING STATE HOMESTEAD, STATE TAX ON NON-HOMESTEAD, SPECIAL TAXES, TOTAL TAXES, PAID, WHEN PAID, Number of Receipt, March Settlement 1964, June Settlement 1964, November Settlement 1964, Collections to First Monday in January 1965, Delinquent on First Monday in January 1965, Total Delinquent Tax and Penalty.

Real Estate

140-27

THURLEY SHORES

EMER'S SHORES

BIRCHWOOD SHORES

BROCKWAY'S LINDEN BEACH

KNOX SHORES

Assessment Roll and Tax List of Real Property in the Town of Irelipe

Form SCD MILLER-DAVIS CO., MINNEAPOLIS

* Indicate Type of Property: R-Residential, C-Commercial, I-Industrial, U-Utility, F-Farm, L-Lakeshore, T-Timber, M-Mineral

Cass County, Minnesota, for Taxes for the Year 1963.

Table with columns: IN WHOSE NAME ASSESSED, DESCRIPTION OF PROPERTY, TRUE AND FULL VALUATIONS, ASSESSED VALUATIONS, and FINAL EQUALIZED VALUE. Includes handwritten entries for Thomas A. Yawkey and Emma A. Gardner.

Table with columns: VALUATIONS BY SCHOOL DISTRICTS AS EQUALIZED BY DEPARTMENT OF TAXATION, TAXES, PAID, WHEN PAID, and various settlement and penalty columns. Includes handwritten tax amounts and dates.

160

268

6944 240

7184

7184

Real Estate

140-27

TOWNSHIP RECORDS

EMERSON'S RECORDS

BIRCHWOOD RECORDS

ROCKY HILL RECORDS

WOOD RECORDS

Assessment Roll and Tax List of Real Property in the Town of Irelipe

Form 500 - MILLER-DAVIS CO., MINNEAPOLIS

* Indicate Type of Property: R-Residential, C-Commercial, I-Industrial, U-Utility, F-Farm, L-Lakeshore, T-Timber, M-Mineral

Cass County, Minnesota, for Taxes for the Year 1963.

Table with columns for property description, valuations, taxes, and payments. Includes handwritten entries for Frank & Mary Gilmer (lots 1-18) and Donald B. + Rose Marie Nelson (lots 19-20). Contains detailed tax breakdowns and payment dates.

Assessment Roll and Tax List of Real Property in the Town of Irelisa

Form 5CD - MILLER-DAVIS CO., MINNEAPOLIS

* Indicate Type of Property: R-Residential, C-Commercial, I-Industrial, U-Utility, F-Farm, L-Lakeshore, T-Timber, M-Mineral

Table with columns: IN WHOSE NAME ASSESSED, DESCRIPTION OF PROPERTY, TRUE AND FULL VALUATIONS, ASSESSED VALUATIONS, FINAL EQUALIZED VALUE.

Cass County, Minnesota, for Taxes for the Year 1963.

Table with columns: VALUATIONS BY SCHOOL DISTRICTS AS EQUALIZED BY DEPARTMENT OF TAXATION, TAX INCLUDING STATE HOMESTEAD, SPECIAL TAXES, TOTAL TAXES, PAID, WHEN PAID, Number of Receipt, March Settlement 1964, June Settlement 1964, November Settlement 1964, Collections to First Monday in January 1965, Delinquent on First Monday in January 1965, Total Delinquent Tax and Penalty, REMARKS.

Real Estate

140-27

THAYER'S STORE

EMER'S STORES

BIRCHWOOD STORES

BROOKDALE'S LINDEN BEACH

KNOX STORES

Assessment Roll and Tax List of Real Property in the _____ of _____

* Indicate Type of Property: R-Residential, C-Commercial, I-Industrial, U-Utility, F-Farm, L-Lakeshore, T-Timber, M-Mineral

Form 5CD MILLER-DAVIS CO., MINNEAPOLIS

Cass County, Minnesota, for Taxes for the Year 1963.

IN WHOSE NAME ASSESSED	DESCRIPTION OF PROPERTY				TRUE AND FULL VALUATIONS										FINAL EQUALIZED VALUE		
	SUBDIVISION	Sec. or Lot	Town or Block	Number of Acres of Land	ASSESSED VALUATIONS				ASSESED VALUATIONS								
					RURAL		ALL OTHER				MACHINERY Permanently Attached to Real Estate	Seasonal and Recreational Cabins	TOTAL ASSESSED VALUE	Total Assessed Value as Equalized by the Board of Review			
					Homestead Up to \$4,000 20%	Over \$4,000 and Non-Homestead 33 1/4 %	Timber Land Class 3e 20%	Homestead Up to \$4,000 25%	Over \$4,000 and Non-Homestead 40%	33 1/4 %						33 1/4 %	
Acres 100ths	No. School District	Indicate Homestead Yes or No	Agri. or Sess. Rec. Yes or No	Indicate Type of Property	LAND Exclusive of Structures and Improvements	BUILDINGS and Other Structures	MACHINERY Permanently Attached to Real Estate	TOTAL True and Full Value	Dollars	Dollars	Dollars	Dollars	Dollars	Dollars	Dollars	Dollars	
	1			NEW of NEW													
	2			NW 1/4 of NEW													
	3			SW 1/4 of NEW													
	4			SE 1/4 of NEW													
	5																
	6			NE 1/4 of NW 1/4													
	7			NW 1/4 of NW 1/4													
	8			SW 1/4 of NW 1/4													
	9			SE 1/4 of NW 1/4													
	10																
	11			NE 1/4 of SW 1/4													
	12			NW 1/4 of SW 1/4													
	13			SW 1/4 of SW 1/4													
	14			SE 1/4 of SW 1/4													
	15																
	16			NE 1/4 of SE 1/4													
	17			NW 1/4 of SE 1/4													
	18			SW 1/4 of SE 1/4													
	19			SE 1/4 of SE 1/4													
	20																

SOLD FOR TAXES	VALUATIONS BY SCHOOL DISTRICTS AS EQUALIZED BY DEPARTMENT OF TAXATION						Tax including State Homestead	State Tax on Non-Homestead	SPECIAL TAXES	SPECIAL TAXES	TOTAL TAXES	PAID	WHEN PAID	Number of Receipt	March Settlement 1964	June Settlement 1964	Penalty	November Settlement 1964	Penalty	Collections to First Monday In January 1965	Penalty	Delinquent on First Monday In January 1965	Total Delinquent Tax and Penalty	REMARKS
	District No.	District No.	District No.	District No.	District No.	District No.																		
	Rate	Rate	Rate	Rate	Rate	Rate																		
	Mills	Mills	Mills	Mills	Mills	Mills																		
Dollars	Dollars	Dollars	Dollars	Dollars	Dollars	\$ cts.	\$ cts.	\$ cts.	\$ cts.	\$ cts.	Month	Day	Year	\$ cts.	\$ cts.	\$ cts.	\$ cts.	\$ cts.	\$ cts.	\$ cts.	\$ cts.	\$ cts.		
1																								
2																								
3																								
4																								
5																								
6																								
7																								
8																								
9																								
10																								
11																								
12																								
13																								
14																								
15																								
16																								
17																								
18																								
19																								
20																								

Real Estate

TREMPER STORE

BURR'S STORES

BIRCHWOOD STORES

BROOKLYN'S LINDEN BEACH

KIMOOD STORES

Assessment Roll and Tax List of Real Property in the _____ of _____

* Indicate Type of Property: R-Residential, C-Commercial, I-Industrial, U-Utility, F-Farm, L-Lakeshore, T-Timber, M-Mineral

Cass County, Minnesota, for Taxes for the Year 1963.

Form 5CD MILLER-DAVIS CO., MINNEAPOLIS

IN WHOSE NAME ASSESSED	DESCRIPTION OF PROPERTY				No. School District	Indi- cate Homes- tead Yes or No	Agri- or Sea- Recr. Yes or No	* Indi- cate Type of Prop- erty	TRUE AND FULL VALUATIONS												FINAL EQUALIZED VALUE	SOLD FOR TAXES	VALUATIONS BY SCHOOL DISTRICTS AS EQUALIZED BY DEPARTMENT OF TAXATION										PAID	WHEN PAID	Number of Receipt	March Settlement 1964	June Settlement 1964	Penalty	November Settlement 1964	Penalty	Collections to First Monday in January 1965	Penalty	Delinquent on First Monday in January 1965	Total Delinquent Tax and Penalty	REMARKS																								
	SUBDIVISION	Sec. or Lot	Town or Block	Number of Acres of Land					No.	LAND Exclusive of Structures and Improvements	BUILDINGS and Other Structures	MACHINERY Permanently Attached to Real Estate	TOTAL True and Full Value	RURAL					TOTAL ASSESSED VALUE	Total Assessed Value as Equalized by the Board of Review			Dollars	District No.	District No.	District No.	District No.	District No.	District No.	Tax Including State Homestead	State Tax on Non- Homestead	SPECIAL TAXES														SPECIAL TAXES	TOTAL TAXES	PAID	Month	Day	Year	\$	cts.	\$	cts.	\$	cts.	\$	cts.	\$	cts.	\$	cts.	\$	cts.	\$	cts.	\$	cts.
														Dollars	Homestead Up to \$4,000 20%	Over \$4,000 and Non- Homestead 33 1/2%	Timber Land Class 3e 20%	Homestead Up to \$4,000 25%																																																			
		1																																																																			

19-27
140-27
Real Estate

77
TRENTER SHOPS
EVER'S SHOPS
BIRCHWOOD SHOPS
BROCKWAY'S LINEN BRACH
KNOOD SHOPS

Assessment Roll and Tax List of Real Property in the _____ of _____

* Indicate Type of Property: R-Residential, C-Commercial, I-Industrial, U-Utility, F-Farm, L-Lakeshore, T-Timber, M-Mineral

Form 500 MILLER-DAVIS CO., MINNEAPOLIS

Cass County, Minnesota, for Taxes for the Year 1963.

IN WHOSE NAME ASSESSED	DESCRIPTION OF PROPERTY			TRUE AND FULL VALUATIONS													FINAL EQUALIZED VALUE Dollars		
	SUBDIVISION	Sec. or Lot	Town or Block	Number of Acres of Land Rng. Acres 100ths	No. School District	Indicate Homestead Yes or No	Agri. or Semi-Agri. Yes or No	Indicate Type of Property	ASSESED VALUATIONS							TOTAL ASSESSED VALUE		Total Assessed Value as Equalized by the Board of Review	
									RURAL		ALL OTHER		MACHINERY Permanently Attached to Real Estate	Seasonal and Recreational Cabins	TOTAL ASSESSED VALUE				Total Assessed Value as Equalized by the Board of Review
									LAND Exclusive of Structures and Improvements	BUILDINGS and Other Structures	Homestead Up to \$4,000	Over \$4,000 and Non-Homestead							
1	NEW of NEW																		
2	NW ¼ of NE ¼																		
3	SW ¼ of NE ¼																		
4	SE ¼ of NE ¼																		
5																			
6	NE ¼ of NW ¼																		
7	NW ¼ of NW ¼																		
8	SW ¼ of NW ¼																		
9	SE ¼ of NW ¼																		
10																			
11	NE ¼ of SW ¼																		
12	NW ¼ of SW ¼																		
13	SW ¼ of SW ¼																		
14	SE ¼ of SW ¼																		
15																			
16	NE ¼ of SE ¼																		
17	NW ¼ of SE ¼																		
18	SW ¼ of SE ¼																		
19	SE ¼ of SE ¼																		
20																			

SOLD FOR TAXES	VALUATIONS BY SCHOOL DISTRICTS AS EQUALIZED BY DEPARTMENT OF TAXATION						Tax Including State Homestead	State Tax on Non-Homestead	SPECIAL TAXES	SPECIAL TAXES	TOTAL TAXES	PAID	WHEN PAID Month Day Year	Number of Receipt	March Settlement 1964	June Settlement 1964	Penalty 1964	November Settlement 1964	Penalty	Collections to First Monday in January 1965	Penalty	Delinquent on First Monday in January 1965	Total Delinquent Tax and Penalty	REMARKS
	District No.	District No.	District No.	District No.	District No.	District No.																		
	Rate Mills	Rate Mills	Rate Mills	Rate Mills	Rate Mills	Rate Mills																		
1							\$ cts.	\$ cts.	\$ cts.	\$ cts.	\$ cts.													
2																								
3																								
4																								
5																								
6																								
7																								
8																								
9																								
10																								
11																								
12																								
13																								
14																								
15																								
16																								
17																								
18																								
19																								
20																								

TRUPEL SHORES
DICKER'S SHORES
BIRCHWOOD SHORES
BROOKMAN'S LINDEM BEACH
KNOOD SHORES

Assessment Roll and Tax List of Real Property in the Lawn of Jrelipe

Form 50 - MILLER-DAVIS CO., MINNEAPOLIS

* Indicate Type of Property: R-Residential, C-Commercial, I-Industrial, U-Utility, F-Farm, L-Lakeshore, T-Timber, M-Mineral

Cass County, Minnesota, for Taxes for the Year 1963.

IN WHOSE NAME ASSESSED	DESCRIPTION OF PROPERTY				No. School District	Ind. or Home-Stead Yes or No	Agri. or Seas. Yes or No	Ind. or Type of Property	TRUE AND FULL VALUATIONS				ASSESSED VALUATIONS						FINAL EQUALIZED VALUE						
	SUBDIVISION	Sec. or Lot	Town or Block	Rng.					Number of Acres of Land	LAND Exclusive of Structures and Improvements	BUILDINGS and Other Structures	MACHINERY Permanently Attached to Real Estate	TOTAL True and Full Value	RURAL			ALL OTHER			TOTAL ASSESSED VALUE	Total Assessed Value as Equalized by the Board of Review				
														Acres 100ths	Dollars	Dollars	Dollars	Dollars				Dollars	Dollars	Dollars	Dollars
Lawrence W. + Jeanita Dague	GOVT LOT 2	23-140-27																							
"	"	"																							
"	"	"																							
"	"	"																							
"	"	"																							
Arthur S. + Gladys L. Parks																									
William O. + Hilda S. Clark																									
B. P. Flynn																									
Grover C. + Louis Jaehning																									
John Cheney + Gertrude C. Mahlum																									
James A. + Mae E. Baikie																									
James J. + Patricia Sharon Baikie																									
James A. + Mae E. Baikie + Jane Mae Ross																									
James O. + Myra M. Stockstad																									

SOLD FOR TAXES	VALUATIONS BY SCHOOL DISTRICTS AS EQUALIZED BY DEPARTMENT OF TAXATION						Tax Including State Homestead	State Tax on Non-Homestead	SPECIAL TAXES	SPECIAL TAXES	TOTAL TAXES	PAID	WHEN PAID	Number of Receipt	March Settlement 1964	June Settlement 1964	November Settlement 1964	Penalty	Collections to First Monday in January 1965	Penalty	Delinquent on First Monday in January 1965	Total Delinquent Tax and Penalty	REMARKS	
	District No.	District No.	District No.	District No.	District No.	District No.																		
	Rate	Rate	Rate	Rate	Rate	Rate																		
	Mills	Mills	Mills	Mills	Mills	Mills																		
1																								
2																								
3																								
4																								
5																								
6																								
7																								
8																								
9																								
10																								
11																								
12																								
13																								
14																								
15																								
16																								
17																								
18																								
19																								
20																								

Real Estate
140-27
EMER'S SHORES

EMER'S SHORES
BIRCHWOOD SHORES
BROOKMAN'S LINDEN BEACH
WOOD SHORES

Assessment Roll and Tax List of Real Property in the Town of Irelip

Form 5C - MILLER-DAVIS CO., MINNEAPOLIS

* Indicate Type of Property: R-Residential, C-Commercial, I-Industrial, U-Utility, F-Farm, L-Lakeshore, T-Timber, M-Mineral

Cass County, Minnesota, for Taxes for the Year 1963.

Table with columns: IN WHOSE NAME ASSESSED, DESCRIPTION OF PROPERTY, TRUE AND FULL VALUATIONS, ASSESSED VALUATIONS, and FINAL EQUALIZED VALUE. Includes handwritten entries for Archie G. & Julia E. Beuley, Herbert H. & Mai J. Westpahl, Clifton W. & Edward E. Hanson, etc.

Table with columns: SOLD FOR TAXES, VALUATIONS BY SCHOOL DISTRICTS AS EQUALIZED BY DEPARTMENT OF TAXATION, SPECIAL TAXES, TOTAL TAXES, PAID, WHEN PAID, Number of Receipt, March Settlement 1964, June Settlement 1964, November Settlement 1964, Collections to First Monday in January 1965, Delinquent on First Monday in January 1965, Total Delinquent Tax and Penalty, REMARKS. Includes handwritten entries for tax amounts and payment dates.

Vertical text on the left edge: Real Estate, 140-27, BIRCHWOOD SHORES, ELMER'S SHORES, BIRCHWOOD SHORES

Vertical text on the right edge: TRIPLE SCORE, BROOKMAN'S LINDEN BEACH, CWOOD SHORES

Assessment Roll and Tax List of Real Property in the Town of Trelise

Form 50 - MILLER-DAVIS CO., MINNEAPOLIS

* Indicate Type of Property: R-Residential, C-Commercial, I-Industrial, U-Utility, F-Farm, L-Lakeshore, T-Timber, M-Mineral

Cass County, Minnesota, for Taxes for the Year 1963.

Table with columns: IN WHOSE NAME ASSESSED, DESCRIPTION OF PROPERTY, TRUE AND FULL VALUATIONS, ASSESSED VALUATIONS, VALUATIONS BY SCHOOL DISTRICTS AS EQUALIZED BY DEPARTMENT OF TAXATION, SOLD FOR TAXES, PAID, WHEN PAID, Number of Receipt, March Settlement 1964, June Settlement 1964, Penalty, November Settlement 1964, Collections to First Monday in January 1965, Delinquent on First Monday in January 1965, Total Delinquent Tax and Penalty, REMARKS.

Real Estate

140-27

EMER'S SHORES

BIRCHWOOD SHORES

WILSON'S LINDEN BEACH

TRELISE SHORES

LONGWOOD SHORES

Assessment Roll and Tax List of Real Property in the Town of Irelife

* Indicate Type of Property: R-Residential, C-Commercial, I-Industrial, U-Utility, F-Farm, L-Lakeshore, T-Timber, M-Mineral

Cass County, Minnesota, for Taxes for the Year 1963.

Table with columns: IN WHOSE NAME ASSESSED, LOGWOOD SHORES SUBDIVISION, DESCRIPTION OF PROPERTY, TRUE AND FULL VALUATIONS, ASSESSED VALUATIONS, VALUATIONS BY SCHOOL DISTRICTS AS EQUALIZED BY DEPARTMENT OF TAXATION, SOLD FOR TAXES, SPECIAL TAXES, SPECIAL TAXES, TOTAL TAXES, PAID, WHEN PAID, Number of Receipt, March Settlement 1964, June Settlement 1964, Penalty, November Settlement 1964, Penalty, Collections to First Monday in January 1965, Penalty, Delinquent on First Monday in January 1965, Total Delinquent Tax and Penalty, REMARKS.

140-27
10-27
EMER'S SHORES
BIRCHWOOD SHORES
WAIN'S LINDEN BEACH
LOGWOOD SHORES

14769
16197
14254
2142 abated 18087
14252
14734
14251
Christina 14849
Hansen 14847
14852
14850
14846
14853
14847

Personal

Assessment Roll and Tax List of Real Property in the Town of Trelife

Indicate Type of Property: R-Residential, C-Commercial, I-Industrial, U-Utility, F-Farm, L-Lakeshore, T-Timber, M-Mineral

Cass County, Minnesota, for Taxes for the Year 1963.

Form 50 MILLER-DAVIS CO., MINNEAPOLIS

Table with columns: IN WHOSE NAME ASSESSED, Trelife Shore SUBDIVISION, DESCRIPTION OF PROPERTY, TRUE AND FULL VALUATIONS, ASSESSED VALUATIONS, VALUATIONS BY SCHOOL DISTRICTS AS EQUALIZED BY DEPARTMENT OF TAXATION, SOLD FOR TAXES, SPECIAL TAXES, TOTAL TAXES, PAID, WHEN PAID, Number of Receipt, March Settlement 1964, June Settlement 1964, November Settlement 1964, Collections to First Monday in January 1965, Delinquent on First Monday in January 1965, Total Delinquent Tax and Penalty, REMARKS.

Mary L. McKenna

Roy M. + Clara B. McLaen, Mary L. McKenna

John + Myrna E. Erickson

841 23462 740 24202

16894 7308

14858

14859

14857

14739

18060

18060

18060

